In Three Parts—40 Pages
PART I—TELEGRAPH SHEET—16 PAGES

The Los Angeles Times

"Sail on, sail on, and on, and on."

THURSDAY MORNING, OCTOBER 1, 1925. DAILY, 5 CENTS. SUNDAY, 10 CENTS.

Vault

Liberty Under Law—Equal Rights—True Industrial Freedom

GREEMENT REACHED ON FRENCH DEBT PAYMENT

ccepted Proposal to be Taken Up With Coolidge Today for Official Approval

[BY A. P. NIGHT WIRE]

WASHINGTON, Sept. 30.—Subcommittees of the French d American deft-funding commissions this afternoon ched an agreement for settling France's war debt of $4,200,-,000 to the United States. They are in accord that France y $40,000,000 annually for the first five years, $60,000,000 for next seven years and $100,000,000 for the remainder of y years over the sixty-two-year period.

Their draft convention includes "safeguard clause," providing t the settlement may be re-ned and the plan revised, if at y time untoward events prevent nce from executing her obliga-ns.

No moratorium is provided for. This scheme of payments makes tal of $5,620,000,000, which nces will pay over the sixty-two rs, which is $1,420,000,000 more n she borrowed from the Unit-States, including the accrued in-st. This figure is more than a rd of the debt contracted and resents an average interest of per cent.

The subcommittees parted short-after 4 o'clock this afternoon the technically avowed purpose communicating their accord to r respective delegations.

MERE FORMALITY

ut since Mr. Mellon, Secretary the Treasury; Mr. Gerrard Win-n, his undersecretary, and Mr. over and Senator Smoot were ong the members of the Ameri-subcommittee, and M. Caillaux, ench Finance Minister, and Mar-de Chambrun and M. Simon, ernor of the Banque de France, h full-powered delegates, were mbers of the French subcom-tee, this is merely a formality. The accord of the heads of the delegations, camouflaged as committee, creates a split in h commissions, however, and whole question will be taken the White House tomorrow rning and laid before President olidge for his decision.

Although the tentative agree-nt is being cabled to Paris to-ght for the information of the ianiew-Briand Cabinet, the deci-n to accept the terms which M. illaux, as chairman of the ench subcommittee, has already en, binds the French govern-nt, as he is the sole minister plenipotentiary in the French dele-tion and his colleagues are not powered to override his decision a vote.

In view of the complete confi-nce which President Coolidge re-es in his Secretary of the Treas-, and Secretary of Commerce over, who supports Mr. Mellon, d the indorsement of the accord Edward N. Hurley and Mr. Ol-, and the readiness of Secre-y of State Kellogg to adopt the reement, informed persons here lieve it certain that the White use will stamp its "O.K." on the nsaction tomorrow and the con-

(Continued on Page 2, Column 3)

LIQUOR FLOW LID DOWN

Canada to Aid in Suppression

Both Countries Ratify New Regulations to Combat Rum Smuggling

More Co-operation Between Governments Expected to Halt Operations

[EXCLUSIVE DISPATCH]

WASHINGTON, Sept. 30.—Another link in the chain now being forged by Assistant Secretary of the Treasury Andrews for the purpose of stopping the smuggling of liquor into the United States was added today when it was announced by the State Department that regulations designed to suppress smuggling between the United States and Canada had been ratified by both countries and will be put into effect immediately.

These regulations are for the purpose of giving practical effect to the antismuggling convention signed on June 6, 1924, by representatives of Canada and the United States. It is expected that the regulations will bring about greater co-operation between the law-enforcing officers of both governments and will result in the suppression of extensive smuggling operations which have developed along the boundary during recent years.

Although not in office when the convention was first signed, Assistant Secretary Andrews took a leading part in the framing of the regulations in the belief that through

(Continued on Page 2, Column 2)

THE DAY'S NEWS SUMMED UP

THE SKY. Clear. Wind at 5 ..., southwest. Velocity, 7 miles. ...mometer, highest, 88 deg.; ..., 62 deg. Forecast. For Los ...les and vicinity: Fair. For ...ther weather data, see last ... of this section.

FEATURES. Radio, Page 5, Part ... Women's Pages, Clubs and So-..., Pages 6 and 7, Part II; Mar-... and Financial, Pages 11, 12, ... 14, 15, Part I; News of South-... Counties, Page 10, Part II; ...ews, Page 15, Part I. Pic-..., Page 16, Part I; Comics, ..., 4, Part III.

NEWS IN SPANISH. Page 9, ... I.

SHIPPING NEWS. Page 20, ... II.

SPORTS. George Von Elm, med-... Rancho golf tournament. ... I, Part III.

... Browne, winner in national ...'s golf tournament. Page 1, ... III.

...ks again beat Seals. Page 1, ... III. Lazerre adds to home-... column. Page 1, Part III.

... CITY. Largest walnut crop ... years placed on world's mar-... by California growers. Page ... II.

... than 10,000 spectators at-... opening ceremonies of thir-... annual Southern California ... at Riverside. Page 1, Part II.

...dett Moody, secretary of the ...er Dam Association, urges Ki-...'s support for the project in ... address. Page 20, Part II.

...rles B. Raitt, superintendent ...grounds, asked to resign by ... of Playground Commission-... Page 1, Part II.

...ter board explains necessity ...proposed rise in meter rates; ... income insufficient to meet ...ions and below average of ...rban cities. Page 2, Part II.

...ngress will be asked to recog-... services and authorize rehabi-...n of living "unknown" vet-... in whose behalf local agen-...es engaged. Page 3, Part II.

...axation question will be set-... by residents of Venice tomor-... polls. Page 1, Part II.

...er lull for a few days, gift ...

...ears
for
pleasure trips.
TIMES WANT ADS

...spirit hits city and county and contributions to Santa Barbara relief fund take decided spurt. Page 5, Part I.

President of Associated General Contractors voices opposition to government building operations, on ground they waste taxpayer's money. Page 1, Part II.

Officers capture barricaded terrorist with unloaded gun after threats against oil workers create near-panic. Page 7, Part I.

Officers ascribe fatal auto accident which resulted in the death of John N. Hoag and Miss Lyland Bowron to car striking blind culvert on unfamiliar road. Page 9, Part II.

PACIFIC SLOPE. Battle Fleet's cruise to Peru and Chile canceled and fleet ordered to prepare for joint winter maneuvers with Army in Canal Zone. Page 1, Part I.

Arizona's workmen's compensation bill carries in listless election; Gov. Hunt, opposed to measure before vote, announces appointment of commissioners to administer act before polls close. Page 5, Part I.

GENERAL EASTERN. Sister submarine of S-51 almost sinks after becoming fouled in chains. Rescue efforts will continue. Page 1, Part I.

Commander Lansdowne directly accused in Shenandoah disaster by German dirigible instructor before naval inquiry board. Page 1, Part I.

Government's new shoe factory at Leavenworth, which will give employment to 700 prisoners, will open in January. Page 3, Part I.

Sixteen of seventeen planes in reliability test make flight from Fort Crook, Neb., to Kansas City, Mo. successfully. Page 1, Part I.

Old-fashioned railroad excursions, revived for the first time since the war, by Mid-western lines, prove financially successful. Page 3, Part I.

Winter already on way south; gales from snow-bound Canadian Northwest sweeping border States, Midwest cowers before threat of cold weather. Page 1, Part I.

WASHINGTON. American and French commissions reach agreement on funding of French war debt. Page 1, Part I.

Col. Mitchell sums up charges against War and Navy departments before Coolidge aircraft board. Page 1, Part I.

Report read before National Safety Council shows that ten persons are killed every hour in accidents and that America leads world for carelessness. Page 4, Part I.

Canada and United States ratify regulations to go into effect immediately for the suppression of liquor smuggling over border. Page 1, Part I.

The Only Answer!

HUGE RISE IN NUMBER OF AUTOS

State Registrations to be 100,000 More This Year at Present Rate

[EXCLUSIVE DISPATCH]

SACRAMENTO, Sept. 30.—On the basis of the present increase, motor vehicle registrations in California will be 100,000 greater at the end of the fiscal year, December 31, than they were in 1924, according to a report made public today by Will H. Marsh, chief of the State Division of Motor Vehicles.

Registrations to date total 1,894,-865, as against 1,350,759 for 1924, an increase of 4',108 as compared to last year. Automobiles gained 30,272, pneumatic trucks, 12,077 and trailers, 4596. Solid-tire trucks are 905 behind last year's record while motorcycle registrations have dropped off 1932. Fees collected by the department total $6,723,-189.63.

Papal War on Scanty Dress Reaches Climax

[BY CABLE AND ASSOCIATED PRESS]

ROME, Sept. 30.—The war against immodest dress in the churches reached a decisive stage today when the Central Holy Year Committee issued a circular to the directors of pilgrimages notifying them that all women found in the churches not conforming to the rules for proper garb would be ejected. It is understood that the circular was issued at the behest of Pope Pius.

The regulations prescribe that the women must have their heads covered. Their clothing must be opaque, reasonably long, closed up to the collar, and the sleeves must come at least below the elbow.

Doheny Appeals Decree Killing Naval Oil Lease

[BY A. P. NIGHT WIRE]

SAN FRANCISCO, Sept. 30.—The appeal of Edward L. Doheny, oil magnate, against the cancellation of his leases in the naval oil reserves in California is on the calendar of the United States Circuit Court of Appeals here for argument next Monday.

The decision which will be argued was handed down by United States District Judge Paul J. McCormick in Los Angeles, who held that the cancellation of the leases was in the interests of public policy.

TRAFFIC ARREST ONLY THRICE IN LIFETIME

[EXCLUSIVE DISPATCH]

WASHINGTON, Sept. 30.—Traffic bureau statistics show that Washington's entire population is arrested every seventeen years for violations of traffic laws. The statistics show that the average is three and one-half times in a lifetime before the court on traffic charges for every person in the city.

PLANE VENTURE SUCCESS

Sixteen of Seventeen Ships in Reliability Test Fly From Fort Crook to Kansas City

[BY A. P. NIGHT WIRE]

KANSAS CITY (Mo.) Sept. 30.—Contestants in the reliability airplane test for the Edsel Ford trophy proved today that commercial aircraft can maintain flying schedule, despite inclement weather.

Sixteen of the planes which left Fort Crook, Neb., this morning, landed at Richards Field here, late today after battling heavy rain between St. Joseph, Mo., and Kansas City.

The seventeenth plane, however, a Waco, piloted by Ed G. Knapp, met with misfortune, being wrecked on a farm near Dearborn, Mo. Knapp and his passenger were only slightly injured and came to Kansas City on an interburban car.

PLANE PLUNGES

Encountering the heavy rainstorm, Knapp landed in a wheat field to get his bearings. When attempting to rise again, he had difficulty in avoiding trees and the plane suddenly plunged to the ground.

The other planes arrived here safely, although two of them were forced down on the way.

No. 2, a Travel Air, piloted by Francis Bowhan, with his wife as passenger, was forced to land at Peculiar, Mo., and No. 32, a Lacid, piloted by H. C. Etten, was forced down at Bonner Springs, Kan., by the deluge. Both took off again, arriving at about an hour after the others. The first plane arrived at 3:46 p.m.

FORCED TO LAND

The planes started at 9 a.m. on the third leg of their flight from Detroit. They paused at St. Joseph, resuming flight at 3 p.m. The arrival there of No. 6, a Junker, was delayed by a severe electrical storm, which forced it to land near Mound City, Mo.

The planes are scheduled to leave Kansas City for St. Louis at 11 o'clock tomorrow morning.

PARLEY SET ON MEXICO'S DEBTS TODAY

Finance Minister to Meet With American Bankers to Discuss Problem

[BY A. P. NIGHT WIRE]

NEW YORK, Sept. 30.—Discussions of Mexico's debt problems covering the possible resumption of payments under the Lamont-De la Huerta agreement of 1922, will get under way tomorrow when Alberto J. Pani, Mexican Finance Minister, will confer with bankers of the international committee of bankers on Mexico.

While the entire committee will not be called into conference the department will meet representatives of J. P. Morgan & Co., Kuhn, Loeb & Co., Speyer & Co., and other large financial interests who participated in the negotiations for a debt settlement several years ago.

[BY CABLE—EXCLUSIVE DISPATCH]

MEXICO CITY, Sept. 30.—Reports that Finance Minister Pani will discuss Mexico's external obligations with an international committee of bankers on his visit to New York have strengthened the local financial market considerably.

Money is easier and banks are showing more inclination to lend money, especially on documents. This class of loan has been restricted lately.

It is also felt owing to the French-debt negotiations the present time is propitious to state Mexico's case to bankers. It is pointed out that during the past year Mexico has done more to stabilize her finances than large European debtors. Little doubt is felt here, but that if Pani's proposals are accepted, Mexico will immediately renew payments under such donations as will insure no further postponements.

WINTER SWINGS SOUTH

Gale from Ice Bound Canadian Northwest Sweeping Northern States as Midwest Shivers

[EXCLUSIVE DISPATCH]

CHICAGO, Sept. 30.—Winter has set in throughout the Far Northwest; autumn gales are sweeping over Minnesota and Wisconsin and the Middle West is awaiting a sign of inclement weather presaging the return of icy temperatures.

Snow was falling today in the Northwest Canadian Provinces and in Montana, while the weather bureau at Minneapolis tonight reported snow will probably visit that section some time during the night, accompanied by sharp drops in temperature.

Gales are raging at the head of the Great Lakes, according to reports from Superior, Wis., forcing scores of ships laden with grain and ore to remain in their ports. Half a dozen vessels are standing off the harbor mouth at Superior, fearful to attempt an entrance in the face of thirty foot waves and a heavy fog. One vessel is reported to have grounded when it attempted to move to an ore dock without the assistance of a tug.

Rain tonight and Thursday, accompanied by colder temperatures, was the weather forecast for Chicago and vicinity from the government bureau today.

A strong southerly wind, shifting tomorrow to a northwest wind, with probable squalls, was expected to usher in the stormy weather.

The storms are proceeding eastward from the northwestern Rockies and now extend in a trough of low barometer from Minnesota southwestward across Kansas.

HUNGARY COMMUNIST PLOT QUIZ CONCLUDED

[BY CABLE AND ASSOCIATED PRESS]

BUDAPEST, Sept. 30.—The police have concluded investigation of an asserted Communist plot to assassinate leading officials and establish a dictatorship in Hungary, and forwarded their report to the public prosecutor. More than 100 persons were arrested last week in the city for alleged connection with the plot.

LANSDOWNE CRITICISED

Capt. Heinen Up Before Court

German Dirigible Instructor States Disaster Might Have Been Avoided

Renews Charge That Valve Change on Shenandoah Made Craft Unsafe

[BY A. P. NIGHT WIRE]

LAKEHURST (N. J.) Sept. 30.—An opinion that the primary cause of the wrecking of the airship Shenandoah was a failure of the officers in charge to heed danger signals that were "shrieking out loud" was expressed to the naval court of inquiry here today by Capt. Anton Heinen, former German Zeppelin pilot, who instructed the crew of the American dirigible.

Asserting that the disaster was "entirely and very easily avoidable" Heinen, under direct questioning by the court, placed the blame squarely on the shoulders of Commander Zachary Lansdowne, who went down to death with his ship. Asked on what grounds he did this, the witness said:

"In my opinion the ship ran deliberately into the center of the storm for at least half an hour after danger signals had been shrieking out loud. With the ship having sufficient power for steerage way, she easily could have got out of danger. I stand ready to prove this from the evidence presented to this court."

HAD SAME EXPERIENCE

"Are you prepared to say that had you been in charge of the Shenandoah, you could have escaped the storm?" asked Rear-Admiral Jones, president of the court.

"I am prepared to say that I believe I could have," replied Capt. Heinen.

Under further questioning, Capt. Heinen explained it was his theory that the first danger signals were evident at the time Lieutenant-Commander Rosendahl, senior surviving officer and navigation officer of the Shenandoah, relieved Lieutenant-Commander Hancock in the control car before conditions had become such that it was decided to call Commander Lansdowne. At that time, he said, the ship was drifting to the right, a danger signal that should have been heeded immediately. Then, he expounded the theory of how the ship should have been kept ahead to the wind so that she would have avoided the vortex of the disturbance.

"If I may be permitted to refer to it," Heinen added, "we had much the same experience when the Shenandoah broke away from the mooring mast here last January."

Capt. Heinen was on the witness stand for three hours and his examination had not been concluded when court was adjourned until tomorrow. His criticisms regarding structural changes in the Shenandoah had aroused survivors and officers at the air station here and there was an atmosphere of some tenseness even when he was first called to face alike the court and the group of survivors ranged to the left of the room.

GROWS EXCITED

Speaking with a slight accent, the witness frequently appeared to become excited and could be followed only with difficulty. Several times he was mildly cautioned by Admiral Jones to refrain from speaking too loud and with too much show of vigor, especially when he was under cross-examination by Commander Rosendahl on behalf of the survivors. This duel of words conducted between former master and pupil held the attention of the audience, which for the first time during the ten days of the investigation had assumed considerable proportions.

Several times Capt. Heinen objected to questions put by Commander Rosendahl on the ground that they were not pertinent to the inquiry and was sustained by the court. Likewise he steadfastly declined to divulge the names of officers and men of the Navy who had given him some of the information upon which his testimony was based, saying that he thought they first should be given an opportunity to come forward themselves. He was not pressed for the names.

Before the questioning was suspended, Capt. Heinen had renewed his charge that the reduction of the number of gas safety valves from eighteen to eight had contributed to the breaking up of the ship; had disagreed with the theory of naval experts that the first break was in the keeel and had expressed the opinion that Lieut. Joseph B. Anderson, aerologist on the Shenandoah, had been mistaken in his conclusion that the disturbance encountered was one of unusual characteristics.

Capt. Heinen's conclusion was that the Shenandoah actually broke first on top, explaining that such a conclusion was inevitable, since it followed that the break would be at the weakest part of the hull and not at the keel, which was reinforced and supported far better than the longitudinal on the top of the hull.

SCORES VALVE CHANGE

The change in the valve system was especially stressed during the inquiry. Capt. Heinen remaining steadfast under repeated questioning to his expressed opinion that this had made the ship unsafe. Asked if he knew that the craft had made many voyages before the fatal one after this change had been made, the witness said she might have been operated for as long as two years before the danger became apparent from actual experience in flight.

The jam pot covers over the au-

(Continued on Page 2, Column 2)

SISTER VESSEL OF S-51 THREATENED BY DISASTER

Near Sinking as Water Pours in; Wilbur Orders Efforts to Rescue Men Continue

[EXCLUSIVE DISPATCH]

NEW LONDON (Ct.) Sept. 30.—Another naval disaster was narrowly averted late today when the submarine S-50, sister ship of the sunken S-51, became fouled in her mooring chains attached to the naval tender Chittenden at the grave of the S-51, swung into the trough of a heavy sea and was entirely submerged with hatches open. Quick work in casting off lines and cutting of air apparatus aboard the Chittenden permitted the S-50 to right herself. The vessel carries four officers and thirty-seven men. The S-50 is anchored at the scene of the disaster to mark where the S-51 sank.

"Carry on" was the message received today from Secretary of the Navy Wilbur by Rear-Admiral H. H. Christy, commander of the U.S.S. Camden, who is supervising the work of attempting to rescue the officers and men composing the crew of the submarine S-51, which was sunk off the Connecticut coast last Friday. "We are not going to abandon rescue work until we are sure that there is not a man alive," Secretary Wilbur's message added.

Admiral Christy early in the day had asked the Navy Department for authority to abandon efforts to rescue the imprisoned men and turn simply to the salvage of the submarine.

Admiral Christy and his officers were in conference aboard the U.S.S. Camden at the disaster scene for several hours before sending their conclusions to Washington.

Foul weather, halting all attempts to reach the submarine today, may last longer.

Furthermore, hardly a man here believes that any of the S-51 crew is alive.

They frankly, but unofficially stated that further efforts will be fruitless.

"Rescue" is distinguished from "salvage" thus:

The first process would be the elevation of the submarine's stern above the water that she might be opened and the men in the engine and motor compartment removed. The ship then would be lowered to the ocean bed for salvage. Salvage would be accomplished by patching the hole rammed in the submarine last Friday night by the steamboat City of Rome, and then pumping her out and floating her with the aid of cranes, or else by attaching pontoons, filling them with air and thus floating her. This would be a process of four or five days' length at least.

This slower operation must be performed immediately, if at all, the officers assert, for the S-51's resting place is a sandy bottom, constantly shifting and cradling her deeper every day.

WIND CONTINUES

The southwester that whipped up yesterday afternoon and held the tugs and the great crane ships, the Century and the Monarch, at their docks at the Newport torpedo station, has not subsided since, at two o'clock this morning. It drove the hoisting ships back to harbor.

The Monarch is the only crane ship in this section of the Atlantic coast capable of lifting the S-51 from her bed and for this reason naval authorities will take no chances in wrecking her.

The divers who visited the submarine again and again yesterday recovering the bodies of two sailors, could not work today because of the seething water. The heavy plank float from which they are lowered to the sea bed, bobbed like a cork in the waves today and those in charge of the work feared the men might be killed or badly injured if thrown, helpless in their heavy diving suits, against the timbers in descending or ascending.

The men at the submarine base have been patient while the rescue

(Continued on Page 2, Column 1)

MITCHELL IN OUTBURST

Sums Up Charges on Aircraft

Colonel Scores Navy Heads for Shenandoah Crash and Hawaii Trip

Other Witnesses Testifying Before Coolidge Board Give Plane Data

[BY A. P. NIGHT WIRE]

WASHINGTON, Sept. 30.—Condensing all of his previous charges into one verbal bombshell, Col. William Mitchell concluded his testimony before the President's air board today by charging the Navy with "amateur bungling" of its last three major aeronautical projects.

In rapid succession the former assistant army air chief told the board that incompetency and mismanagement by the Navy sent the dirigible Shenandoah to its doom on "a propaganda mission" to the Midwest, that tropical type planes were given navy flyers with the MacMillan Arctic expedition and that the Hawaiian flight was attempted with a gas supply known to be inadequate.

His appearance preceded several other witnesses, who added vivid chapters to the running story of the activities of American air forces.

Lieut.-Col. John A. Paegelow, commandant of the army balloon school at Scott Field, Ill., testified that a local thunderstorm and not a line squall brought disaster to the Shenandoah.

ANSWER PREPARED

Maj. Clarke Brant, air officer attached to the General Board admitted under questioning that the General Board is preparing an answer to Col. Mitchell's charges and that since his last outburst it had "given much attention" to aircraft problems.

He also said the value of aircraft in the Hawaiian maneuvers had been minimized in the press.

Questioned by Rear Admiral Fletcher, (retired,) board member, regarding weather conditions in the region of the Aleutian Islands by which route Col. Mitchell said yesterday an air attack on the United States would come, Lieut. Leigh Wade, member of the army world flight squadron, said there were but "two reasons—this winter and the next."

In less than two hours of testi-

(Continued on Page 2, Column 6)

CRUISE TO PERU CANCELED

Joint Maneuvers With Army in Canal Zone Ordered as Winter Exercises For Navy Craft

[EXCLUSIVE DISPATCH]

SAN DIEGO, Sept. 30.—The United States Fleet will not cruise to Peru and Chile this winter, but will carry out joint maneuvers with the Army in the vicinity of the Panama Canal, according to information received in fleet circles here today.

According to the new schedule, the destroyers and battleships will leave Los Angeles Harbor and San Diego for Panama February 1 and will return to these ports from the Canal Zone May 15. With the exception of the time spent in the Canal Zone and at northern navy yards for regular overhaul, the fleet will spend virtually all of 1926 at its home bases at Los Angeles Harbor and San Diego.

FLIGHT PLANNED

Tentative plans have been made for a flight of all naval seaplanes assigned to the Panama maneuvers from San Diego to Balboa, duplicating the long trip made over the western airways along the Mexican and Central American coasts by the aircraft squadron under command of the late Capt. Henry Mustin, three years ago. This flight will be under supervision of Capt. John M. Reeves, who is scheduled to relieve Capt. Stanford E. Moses of the command of the aircraft squadrons of the battle fleet sometime this fall.

According to fleet authorities here, the cruise to South America with subsequent interfleet maneuvers off the coasts of Chile and Peru was called off because it was believed more advisable to solve further tactical problems in relation to the defense of the Panama Canal. The forthcoming maneuvers will be on a greater scale than any yet held in the Canal Zone, it is understood.

COMMAND CHANGE

Corroboration of the Navy Department's plans for shifting the scene of the winter exercises from the coasts of Chile and Peru to the Panama Canal, is believed by fleet authorities to have been given in orders issued to the flagship Seattle, changing the sailing date of that vessel from October 9, until the return to San Diego from Washington of Admiral Robison, who at 10 o'clock next Saturday morning will relieve Admiral Coontz as commander-in-chief of the navy forces afloat.

It was originally intended to have the Seattle proceed direct from Los Angeles Harbor to New York where Admiral Robison would board his flagship after testifying before the aircraft board. All these plans have been changed.

The Seattle will sail from San Diego for Los Angeles Harbor at 8 a.m. tomorrow. At 10 a.m. Admiral Coontz will be relieved as commander-in-chief of the United States Fleet by Admiral Robison. Both flag officers will leave the same day for the East, Admiral Coontz stopping off at Omaha to address the national convention of the American Legion. Admiral Robison will go direct to Washington.

OUR HISTORY IN PICTURES 220 Land Travel In Jefferson's Day. by J. CARROLL MANSFIELD

A complete set of these daily history strips makes a unique pictorial history of America. Hundreds are clipping them daily and pasting them in scrapbooks.

SISTER SHIP OF S-51 IN DANGER

Narrowly Escapes Sinking on Becoming Fouled

Wilbur Orders Continuance of Rescue Efforts

Unofficial Observers Give Up Hope of Saving Men

(Continued from First Page)

work went forward but today they cannot conceal their nervousness.

The slight hope that some of the S-51's crew may have survived the collision is dying. It is still the official view, however.

INQUIRY ORDERED

"It is plain to be seen," said Capt. Ernest L. King, commander of the submarine base here, "that every day's delay reduces the small chance the men still have, but men hang on to life under incredible conditions.

"I will not give up hope until the submarine is raised, and all aboard are accounted for."

"A southwester may blow a week," said one officer, grimly surveying the choppy water in the harbor and the overcast sky above.

Secretary Wilbur today appointed a special court of inquiry to investigate the sinking of the S-51 and to fix the responsibility for the crash.

Lieutenant-Commander Charles A. Lockwood was appointed judge advocate by the court, which will include Capts. Orten F. Jackson, commandant of the Boston Navy Yard, Walter M. Hunt and David A. Weaver.

RESCUE DIRECTOR GIVES UP ALL HOPE

[BY A. P. NIGHT WIRE]

U. S. SUBMARINE BASE, New London (Ct.) Sept. 30.—Rear-Admiral H. H. Christy, in charge of rescue work, has lost hope that any of the men in the wrecked submarine S-51 are alive in their tomb at the bottom of the Atlantic, but late today he sent divers down to the vessel to work on the lines that furnish air to the compartments where there is a possibility that men are living.

They found conditions unchanged, he reported in a wireless message from the Camden, mother ship of the rescue fleet.

"Rescue operations not suspended except as necessitated by weather," his message said. "Divers were able to go down late this afternoon to work on salvage air lines. Found conditions unchanged."

In an earlier message Admiral Christy said:

"Reluctantly and sorrowfully concede no probability of anyone being alive on S-51."

Euclid Revised

Shortest distance between two points is—a Yellow Cab. No time lost. Drivers are taught the direct way. No extra metering and motoring to see the scenery—unless you say so.

Speed? Always—within the law.

Safety? First, last—and especially when *you* are riding.

5 Oh DUnkirk 5 Oh

Yellow

Walk-Over's MAIN-SPRING-ARCH SHOES For MEN and WOMEN

The **"Feels Fit"** *for Men*

Comfort—Foot Efficiency and Dignified Style

A SHOE of undoubted good appearance for the man who requires absolute foot freedom. Has extra wide tread, pear shaped heel, built-in Main Spring Arch and long inside counter, giving the utmost comfort and foot efficiency.

Tan and Black $11.00

JESSER'S Walk-Over Shops
618 S. Broadway
359 S. Spring St.
eAsk for illustrated folder

MYERS AND DAUGHTER RETURNING

Chief Justice to Arrive Tomorrow With Girl Whose Life Was Endangered

After an illness in Paris from which her life was despaired of, Miss Elizabeth Myers, daughter of Chief Justice and Mrs. Louis W. Myers, will return to Los Angeles accompanied by her father tomorrow morning.

When word reached here that Miss Myers, who was sojourning in Europe for three months, had been stricken with a throat malady that baffled the skill of the greatest specialists in Paris, the Chief Justice left at once for the French capital.

The nature of her daughter's illness, according to Mrs. Myers, was a mysterious paralysis accompanied by acute inflammation and swelling. During the six days of its duration Miss Myers was unable to swallow either food or liquid. The affliction left as abruptly as it came and the case was so unusual and so serious that it is being taken up for discussion in a medical convention now being held in Paris.

Boxer Charged With Car Theft Gets Knockouts

Misfortune knocked twice yesterday at the door of John C. Brown, local boxer, who asserts he earned his way through college with his fists.

Brown was about to take part in the main event of a San Francisco boxing show when he was arrested and accused of appropriating an automobile belonging to Caroline L. Wilkinson of Hollywood. He obtained a bond of $1000 just in time to enter the ring against Battling Monroe.

Battling Monroe knocked him out in the first round, leaving the charges still to be heard from, according to San Francisco dispatches. Brown asserted the girl gave him the car.

ACCUSES PILOT OF SHENANDOAH

(Continued from First Page)

tomatic valves also came in for assault from Capt. Heinen. He referred to them as a "folly" designed to "save helium and not lives." Asked if the British did not use them the witness said: "Yes, in a sane way, in the hangars."

He added that he had been informed that the Shenandoah had trouble because of the "jam pot" covers during her flight to the Pacific Coast. He declined to give the name of his informant.

Capt. Heinen resisted the theory that valving by means of the maneuvering valves during stress, as was done on the Shenandoah, would prove satisfactory. He said all of the wires from these hand valves leading down to the valving wheel in the control car would not be taut under such conditions and that, therefore, all of the valves could not be opened fully.

BORDER LIQUOR PACT RATIFIED

(Continued from First Page)

them he would be able to stop the flow of illicit liquor into the United States from Canada. The overseas supply has already been curtailed by the antirum fleet, and with these regulations in effect, Mr. Andrews expects to greatly reduce the liquor supply in this country.

Aside from stopping liquor smuggling, the regulations are also directed against the smuggling of narcotics, automobiles, jewelry, furs and any kind of valuable property.

"DIRECT-U" will direct you to the places that sell Laird-Schober Shoes or any advertised product. Write or phone The Times, MEtropolitan 0700.

FRENCH DEBT TERMS FIXED

Paris Will Pay America $5,620,000,000 Total

Agreement Waits Approval by President Coolidge

Provision Made to Reopen Parley if Necessary

(Continued from First Page)

vention will be signed during the day.

SMOOT DISSATISFIED

Senator Smoot is the only member of the American commission who earnestly and bitterly opposes the subcommittee's agreement and he battled for more than two hours yesterday afternoon with his conferees against accepting it.

Congressman Burton, Congressman Crisp and Secretary Kellogg at first gave Senator Smoot some support in his arguments, but first the Secretary of State abandoned his opposition and later Burton and Crisp knit the discussion, in view of the determination of Mr. Mellon and Mr. Hoover to put the plan through.

Senator Smoot precipitated the discussion in the decision to appeal to the White House by his ultimatum in which he said:

"Nothing has yet been presented in the way of a plan by the French government which I could undertake to ask the Senate to ratify. Unless we can obtain a more adequate offer from M. Caillaux, I propose that we break off negotiations."

Mr. Mellon did not lose an instant in replying to the chairman of the Senate's Finance Committee.

"No commission such as ours could assume the responsibility of a rupture in a case like this which would interfere with our foreign relations and our dealings with a great friendly power, without submitting the matter first to the President of the United States," he said.

"If this difference of opinion remains, I propose that we lay the matter before Mr. Coolidge for his final decision."

APPOINTMENT MADE

The American commission unanimously agreed to this and an appointment was made for the White House for this morning at 10 o'clock, with another tentative rendezvous with the French delegation for 11 o'clock.

It was decided that four members of the American delegation will call on Mr. Coolidge—Messrs. Mellon, Hoover, Smoot and Crisp.

If the President endorses the opinion of his two Cabinet members that the terms agreed on by the subcommittees are acceptable, it is possible the convention covering the accord will be signed before noon.

This will enable M. Caillaux to proceed immediately to New York, where he has an important appointment before sailing on Saturday. He has, however, a luncheon engagement with the Overseas Writers Club here which interferes and he may finally decide to wait until Friday morning before leaving.

Tonight the American commission is being entertained at a banquet at the French embassy.

INSURANCE FRAUD CASE DISMISSED

Defendant Freed on Charge of Making False Claims After Blaze in Store

Charges of presenting false insurance claims after a fire at 211 West Fourth street against Benjamin D. Finnerman and Philip J. La Belle were dismissed by Justice Forbes yesterday following the presentation of defense testimony by Attorney S. S. Hahn.

The insurance claims amounted to $750. It had been charged that hats and clothing had been dumped into pools of water in the basement after the fire.

A prosecution witness, S. H. Shepherd, an electrician, had previously testified he had been working in the basement the day before the fire and had seen no hats there. Yesterday C. H. Faust, Shepherd's employer, produced Shepherd's time-card, which showed he had been at work elsewhere at the time he said he was in the building owned by Finnerman.

In dismissing the charges, Justice Forbes stated it was quite likely that the clothing and hats had been damaged by the fire while in their proper places on the first floor and later had been removed to the basement.

Finnerman is the owner of the building, and La Belle was said to be a tenant. The insurance companies named in the complaints were the Globe & Rutgers Fire Insurance Company and the Norwich Union Fire Insurance Society, Ltd.

LEAGUE SHUNS AIR FIGHT

Western Aero Body in Session at Santa Ana Refuses to Mix in Mitchell Controversy

[EXCLUSIVE DISPATCH]

SANTA ANA, Sept. 30.—Refusal of the Western Aero League to take any part in the controversy stirred up by Col. Mitchell, and declarations that lukewarmness of business and public feeling that flying is dangerous are hindering commercial aviation, featured the quarterly meeting of the league here today. Dr. T. C. Young of Glendale, presiding officer, stated the stand of the league in the Mitchell matter.

"These charges of Col. Mitchell's are made for political and propaganda purposes only," he said, "and I refuse to permit the league to mix in the affair."

A questionnaire sent to the league, asking its opinion on various questions raised by Col. Mitchell, will be returned unanswered, he announced.

F. W. Ashton, traffic manager of Bullock's, Los Angeles, said business houses are not using the air mail as much as they should, largely because they feel it is cheaper to use the express service. Without a more general use of airplane service it is impossible to develop commercial flying to any greater extent, he declared. The public must be educated also, he said, to a realization that aviation is safe.

J. O. Tork of the Long Beach Aero Club presented a cup to the Santa Ana Chamber of Commerce, to be used as it sees fit to aid the development of aviation in Santa Ana. G. R. Budwig of Glendale, W. B. Waterman of Ontario and W. H. Spurgeon of Santa Ana also spoke briefly.

A telegram from the San Francisco Chamber of Commerce asking that the league's next quarterly meeting be conducted there was referred to the directors.

Girl Breaks Off Engagement to Accused Fiance

By a "Times" Staff Correspondent

PASADENA, Sept. 30.—After a talk with Sheriff Killmer of Bend, Or., the Pasadena society girl who was to have wed Robert A. Winthrop, the 7th inst., today canceled all preparations for the marriage and called off the engagement. Winthrop, who has been in the County Jail in default of $15,000 bail since Saturday, will be taken back at once by Sheriff Killmer to face trial on various charges the Sheriff declared are pending against him.

Winthrop's protestations that he was the victim of a frame-up engineered by a jealous rival caused his fiancee to suspend judgment, but the Sheriff's talk convinced her, it was said. According to Killmer, Winthrop fleeced the postmaster of Klamath Falls, Or., of $300, paid a small deposit on a car at Bend, traded it as the first payment on a larger one, and drove it here where he changed the license to a Tennessee license, and is accused also of stealing pay checks from the Southern Pacific at Kirkford, Or., all about a year ago.

Wedding gifts, which already had begun to arrive at the home of the bride, were on their way back to the donors tonight, and others were being returned to the stores from which they had been purchased as the news of the break spread from friend to friend. No happening in Pasadena in years has caused so much comment in society circles.

Ship Reported in Danger Off Hawaii Coast

[BY A. P. NIGHT WIRE]

SAN FRANCISCO, Sept. 30.—The Federal Telegraph Company said today that it had received a radio message stating that the United States Shipping Board freighter West Calera was in distress about 400 miles east of Hilo, T. H., after passing through a hurricane. The message gave no details.

The West Calera left here the 17th inst. for Auckland with a general cargo. Her wireless is believed to have been put out of commission after she reported her plight to Honolulu. Cablegrams tonight from Honolulu said ships will be sent to her assistance if she is not heard from shortly.

The West Calera is in command of Capt. Hansen. She is a vessel of 3524 net tons and is operated for the Shipping Board by Swayne & Hoyt of San Francisco.

VETERANS OF SPANISH WAR ELECT NEW CHIEF

[BY A. P. NIGHT WIRE]

ST. PETERSBURG (Fla.) Sept. 30.—Col. Carmi Thompson of Columbus, O., was elected commander-in-chief of the United Spanish War Veterans on the second ballot cast here today. The total number of votes he received was 441. Gen. Harvey H. Hannah, Tennessee, received 326, and Richard R. Flynn, Massachusetts, 73. Des Moines, Ia., was unanimously selected as the 1926 convention city.

STAGE TO BE MADE READY FOR 'MANON'

Experts Due Here Today to Transform Auditorium Into Operahouse

J. L. Stuart and a crew of experts will arrive here today from San Francisco, to complete the transformation of the new Olympic Auditorium into an operahouse for the presentation of seven operas by the California Grand Opera Company next week.

Mr. Stuart, who supervised the work of transforming the Civic Auditorium in San Francisco, will complete the job here in time for the benefit, which will be given Saturday night by the Southern California Forward Movement.

The theatre will seat more than 5000 persons. Exhaustive tests have proved the acoustics in the building are excellent.

"Manon," with Tito Schipa, renowned tenor, in the leading role, will usher in the season Tuesday evening, the 6th inst.

Mme. Claudia Muzio arrives in San Francisco today, singing in "Aida" and "Tosca" this week in the northern city, and will positively be with the company when they arrive here Monday. Owing to her having missed the boat from South America, rumor has spread that she would not come. Mme. Muzio will be heard in Los Angeles next Wednesday evening in "La Tosca;" Saturday evening, the 10th inst., in "Aida," and Monday evening, the 12th inst., in "Love of Three Kings."

Owing to the excessive demand for tickets this week, L. E. Behymer, the local manager, announces that extra service has been established at the Birkel Music Company box office during the noon period and between 4 and 5:30 p.m.

Grape Blight Hits France's Supply of Champagne

[BY CABLE—EXCLUSIVE DISPATCH]

LONDON, Sept. 30.—Champagne lovers were startled to learn yesterday that the so-called "invisible blackhand disease" of the French vineyards has caused the vintage of 1925 to be a complete failure. Instead of this year's crop adding at least 2,000,000 bottles to the cellars of Rheims, it is doubtful if the stocks will increased by 50,000.

The director of one of the largest champagne firms, who just returned to London from a tour of the French champagne country, brings this gloomy news. "Grapes are gathered for wine presses early in October and this year, when I made my annual tour through Epernay and Avize, I found the proprietors of the vineyards in tears," he explained. "This year's fruit is an absolute failure. It is not worth gathering and, in fact, it will be burned. We have often heard of the invisible blackhand which creates desolation. Well, the blackhand has touched the center of each bunch of grapes.

GREECE TO DISSOLVE CHAMBER OF DEPUTIES

[BY CABLE AND ASSOCIATED PRESS]

PARIS, Sept. 30.—A Havas dispatch from Athens says the Greek government has decided to dissolve the Chamber of Deputies, asserting the nation has lost confidence in it and it no longer is representative.

WATCH GIVEN ENGINEER WHO SAVED TRAIN

[EXCLUSIVE DISPATCH]

GLENDIVE (Mont.) Sept. 30.—On the night of June 22 last, Northern Pacific train No. 1 ran into a storm and washout. It was saved by the vigilance of Engineer Bill Jones, who stopped at a point where only rails and ties were left.

On the train was E. V. Baldwin, an official of the General Electric Company. He interviewed the passengers, which included men from every continent, among them a wealthy Japanese and a wealthy Chinese, and as a result Jones has just received a watch worth several hundred dollars. Mr. Baldwin raised the money, and with the watch is a testimonial of the passengers.

MITCHELL SUMS UP AIR CHARGES

Navy Undertakings Scored by Flying Colonel

Wade Questioned on "Route of Invading Planes"

Other Witnesses Give Data on Aerial Defense

(Continued from First Page)

mony Col. Mitchell took his parting shot at both the Army and Navy, although it was against the latter that his most vigorous charges were made.

The failure of the PN-9 No. 1 to reach Honolulu was to have been expected as it was known from tests that more than one charge of gasoline was needed, he declared.

RODGERS IN CAPITOL

Commander John Rodgers, who was in charge of the seaplane on the trip, arrived in Washington today to await a summons by the board.

Col. Mitchell declared the Shenandoah disaster, the unsuccessful Hawaiian flight and the performance of the naval planes in the far North were justifiable grievances and pointed to them as making it impossible for those interested in aircraft development longer to refrain from urging creation of a department of national defense in which land, water and air activities would be administered by separate heads.

He testified that sending the Shenandoah to the Midwest when unequipped with parachutes, was like "sending a vessel to sea without lifeboats."

He also charged the mid-Continental trip was in "direct violation" of law, declaring naval air activities are required to be confined to the sea.

Under questioning, he denied he was putting a "far-fetched" interpretation upon the law, asserting to send the dirigible "over the mountains" was a far different thing than to send it over the coast or the land to join a fleet.

"The law was evaded, not exactly disobeyed," he replied to one question, although he had only the highest praise for the Shenandoah crew.

BOMBING STORY

Col. Mitchell declared that the Army last winter was allotted $50,000 for conduct of bombing experiments on naval vessels. The Navy, he said, urged that the law specify "obsolete" vessels, holding that otherwise the Secretary of War could order the bombing of a battleship. This request was complied with, he continued, but a request for a target brought a reply from Assistant Secretary Robinson of the Navy that there were "no obsolete vessels."

Army bombing planes this summer, Col. Mitchell said, have done nothing but "tow targets" and the commander of them is now in Maine, shooting moose and "trying to recover after such procedure."

Col. Mitchell revived previous charges that junior officers were "afraid to tell the truth" when he said the War Department had a stenographer in the committee-room checking up on the testimony. This did not interfere with his testimony he said, but it tended to "retard the flow" of testimony of the junior officers.

Dwight W. Morrow, board chairman interposed that the hearing was public and after several exchanges, the witness said that since Maj.-Gen. Mason M. Patrick, chief of the Army service testified last week, the latter had received a letter requesting that he furnish a complete estimate of aircraft expenditures and a budget of its needs.

COMPARES PLANES

Discussing the relative air power of nations, the Colonel asserted that "France is aspiring to control the air like England controls the sea," and that "every nation is coming forward with better planes than ours."

He differed with Gen. Patrick's views as to the number of first-class American pursuit planes, adding, however, a comparison of their merits was a matter of opinion.

The United States, with twenty-six of the most modern pursuit planes, has more of this type than any other nation in the world, Maj. H. H. Arnold, attached to air service headquarters, testified today. American planes, he said, perform better than those of any other power.

Maj. Leslie MacDill, chief engineer at McCook Field, Dayton, O., the next witness, believed planes could be built to fly across the ocean and drop bombs. A French plane has already been built which might accomplish such a feat, he said.

In American defense work, he said, planes have been developed which can fly from the southern point of Florida to Panama with a load of 2000 to 2400 pounds of bombs, affording protection to the Canal Zone against an enemy fleet.

NEED MORE MONEY

Maj. MacDill testified reports on planes of foreign nations indicate development is not superior to that in the United States, but that he was somewhat uneasy as to foreign progress.

"We are not getting enough money," Maj. MacDill said, "to keep our air development at all times abreast of foreign progress."

Maj. MacDill favors a separate budget for the air services which should be placed in a separate unit, under the War Department. He opposed the idea of a separate ministry of the air with military and commercial aviation placed under one head, declaring such a plan would be analogous to a "department of automobiles."

RATH LEAVES TODAY TO GIVE HIS TESTIMONY

Howard G. Rath, head of the bond brokerage company of that name, will leave this morning for Washington to testify before the President's aircraft board. As a captain in the reserve corps he was summoned by Adjt.-Gen. Davis for fifteen days Army service.

According to Rath the witnesses called thus far in the aircraft investigation have not been men of actual bombing experience. He says that Col. William Mitchell never was on a bombing raid, and when he states what would happen in time of war he is not speaking from experience.

Rath declared that he expects his examination before the aircraft board will center around his experiences with bombing planes at the front and their defensive and aggressive abilities as he found them in actual warfare.

He was a member of the first day bombardment group, which was the only aerial bombing group that the A.E.F. had during the war.

Capt. Rath was presented with a Distinguished Service Cross which was given him for service with the bombing group against Chamberly, France, held by the Germans, September 13, 1918.

MAN WILL FACE TRIAL FOR DEATH

Rejected Suitor Wounded Girl and Slew Her Mother, Police Aver

[EXCLUSIVE DISPATCH]

BUTTE (Mont.) Sept. 30.—Anthony Glavinich, held here in the killing of Mrs. Annie Jovica and serious wounding of her daughter Lena, 19 years of age, is to be charged with murder, according to the police. Glavinich was a rejected suitor of the girl, it is said. He admits the killing according to the police, and says he attempted suicide, but failed.

The shooting took place on the evening of Thursday, the 24th inst., at the Jovica home. Glavinich, a second cousin of Mrs. Jovica, formerly boarded with the family but of late had been working in Yellowstone Park. Lena, the daughter, had returned recently from Watsonville, Cal., where she was visiting an uncle, Mat Rosovich. Two aunts, Mrs. Mat Borkovich, and Mrs. Pyorovich, also reside in the California town.

A love affair in that city, it is said, caused the tragedy. When the girl left for Watsonville, she was engaged to Glavinich, who went down there during the summer to visit her. When she returned, she broke the engagement. It is said she met, in California, a man she liked better.

Mrs. Jovica died of her wounds but the girl will live.

GEN. GREENWAY IN ARIZONA

[EXCLUSIVE DISPATCH]

AJO (Ariz.) Sept. 30.—Gen. John C. Greenway and family have arrived in Ajo from Santa Barbara, to establish themselves in their winter home, erected several years ago and dedicated by a camp celebration. Gen. Greenway states that he has established his residence in Ajo and he has fitted up offices in the Valley Bank Building.

$485

A full scale Grand Piano with reinforced plate for only $485!

This beautiful instrument is our answer to the question, "Can a grand piano of really dependable quality be had for less than $500?" It demonstrates the great buying power of our coast-wide organization. See it!

$15 Monthly

Wiley B. Allen Co.

416 South Broadway

8 Other Stores—50 Agencies

EVERY MORNING IN THE YEAR **Los Angeles Times** DAILY FOUNDED DECEMBER 4, 1881

The Times Building, First and Broadway. Phone MEtropolitan

90c per month DELIVERED BY CARRIER Single Copies, Daily, 5 Cents. Sunday, 10 Cents.

By Mail, in Postal Zones 1 to 4, including California, Arizona, Nevada, Utah, $12.00; Monthly, $1.00. In Zone 5, including Colorado, Idaho, Montana, New Mexico, Oregon, Washington, Yearly, $18.00; Monthly, $1.50. In Zones 6, 7 and 8, United States, Canada and Mexico, Yearly, $18.00; Monthly, $1.50. POSTAGE FREE

Entered as second-class matter Dec. 4, 1891, at the Postoffice at Los Angeles, under the Act of March 3, 1879.

THURSDAY MORNING, OCTOBER 1, 1925. VOL. XLIV. NO.

FRENCH GAIN OBJECTIVE IN MOROCCO

Abd-el-Krim May Get Close Quarters Between Allies if Drive Goes On

[BY CABLE AND ASSOCIATED PRESS]

FEZ (French Morocco) Sept. Three French columns, assigned the mission of straightening the front north of Kifane, on eastern wing, and establish bases for a future move against Adjir, Abd-el-Krim's capital, reaching the objectives mapped for them with clock-like regularity. Thus today's operations on the front are summarized at French headquarters here. The Moorish rebels are withdrawing towards the north.

Abd-el-Krim has concentrated virtually all his regular troops, numbering between 6000 and 8000, in front of the French. If the French advance north of Kifane continues, the Riffian chieftain will find himself at close quarters between the Spaniards now threatening Adjir from the Alhucemas region and the French moving from the south.

SEEKS NEW LOAN

[BY CABLE AND ASSOCIATED PRESS]

BRUSSELS, Sept. 30.—M. [illegible], governor of the National Bank of Belgium, is leaving on the 8th inst., for America to meet financiers there with a view to contracting a new loan.

Advertisement of Silverwood's, Inc.

Daily Style Hint For Well Dressed Los Angeles Men

LOS ANGELES, Oct. 1—The worldwide vogue of the Homburg hat is ascribed to the late King Edward, The Seventh, of England. It derives its name from Homburg in Hesse-Nassau, Prussia, where "The First Gentleman of Europe" spent much of his time seeking rest and relaxation at the famous mineral springs. The Homburg hat, again most fashionable, is best seen in the bold, breezy block of rich pearl gray having a 2-inch brim with little roll. It is silk-lined, ribbon-banded, silk-bound.

SILVERWOODS INC

J. H. MINASSIAN

Oriental Rug Expert

Now in charge of the large stock of

ORIENTAL RUGS in California

BLACKSTONE'S

Broadway at Ninth

Telephone TR. 2121

Shields & Orr

"The Good Tailors"

414-416 West 6th St.

Established 1902

Is College Worth While?

ONE young lady just can't bear to think of spending four years in college. She wants to be an author right away. A college graduate feels now that his course gave him cultural tastes which unfit him for business. A third finds he is realizing no greater financial returns than if he had never been to a university.

Bruce Barton, the famous inspirational writer, answers the questions of these three inquirers. Perhaps he can help you, too. Read his article in October GOOD HOUSEKEEPING.

FASCINATING fiction—authoritative articles—guaranteed advertisements. 324 pages of wonderful reading.

RAFAEL SABATINI'S "The King's Conscience" is in this issue. The story of Henry VIII and Anne Boleyn, vividly told. Also "Child of the Wild" by Edison Marshall, a novel of the great barren wastes of Alaska.

GOOD HOUSEKEEPING

Out now—Buy it

FRENCH GAIN OBJECTIVES IN MOROCCO

Abd-el-Krim May Get Close Quarters Between Allies if Drive Goes On

[BY CABLE AND ASSOCIATED PRESS]

FEZ (French Morocco) Sept. [illegible]. Three French columns, assigned to the mission of straightening [illegible] the front north of Kifane, on the eastern wing, and establishing bases for a future move against Adjir, Abd-el-Krim's capital, [illegible] reaching the objectives mapped out for them with clock-like regularity. This today's operations on the front are summarized at French headquarters here. The Moroccan rebels are withdrawing toward the north.

Abd-el-Krim has concentrated virtually all his regular troops, numbering between 6000 and 8000, in front of the French. If the French advance north of Kifane continues, the Riffian chieftain will find himself at close quarters between the Spaniards now threatening Adjir from the Alhucemas [illegible] region and the French moving up from the south.

SEEKS NEW LOAN

[BY CABLE AND ASSOCIATED PRESS]

BRUSSELS, Sept. 30.—M. Hautain, governor of the National Bank of Belgium, is leaving on the 10th inst., for America to meet financiers there with a view to concluding a new loan.

Advertisement of Silverwoods, Inc.

Daily Style Hint For Well Dressed Los Angeles Men

LOS ANGELES, Oct. 1.—The worldwide vogue of the Homburg hat is ascribed to the late King Edward, The Seventh, of England. It derives its name from Homberg in Hesse-Nassau, Prussia, where "The First Gentleman of Europe" spent much of his time seeking rest and relaxation at the famous mineral springs. The Homburg hat, again most fashionable, is best seen in the bold, brassy block of rich pearl-gray having a 2-inch brim with little roll. It is silk-lined, silk-banded, silk-bound.

SILVERWOODS

J. H. MINASSIAN

Oriental Rug Expert

Now in charge of the largest stock of

ORIENTAL RUGS

in California

BLACKSTONE'S

Broadway at Ninth

Telephone TR. 2121

Shields & Orr

"The Good Tailors"

414-416 West 6th St.

Established 1902

485

scale Grand with reinforced for only $485!

utiful instrument answer to the "Can a grand really depend- ality be had for $500?" It dem- the great buy- er of our coast- rganization. See

Monthly

BAllen Co.

uth Broadway Stores—50 Agencies

THIS IS A RARE OPPORTUNITY

ONE ASSURING YOU EXTRAORDINARY PROFITS

A LIQUIDATION SALE

HIGH-CLASS HOMESITES AND GROVES

Now Offered Under Conditions and at Prices and Terms for Quick Sale —

If making money under the most pleasant conditions, owning your own INCOME property and living in one of the most beautiful sections, close to Los Angeles, has an appeal for you—then investigate this offering at the earliest possible time—

THIS IS AN UNUSUAL BUY

Income groves and homesites, located in the Upland district, one of the best fruit sections in So. Calif., with plenty of cheap irrigating and domestic water, good soil and all the advantages of a high class community are now being rapidly closed out in 2½, 5 and 10 acre units—

The groves (10 years old,) in fine physical condition will produce splendid crops—You do not have to wait—They are income producing NOW—200 boxes to the acre is not unreasonable expectation with proper management and based on present prices, this should net the grower at least $500 per acre—At the low price and easy terms we are offering this property, it should pay itself out from the crops after the first payment—

The amount of acreage for sale is limited so do not delay if you are interested—For full details send in the coupon and write your street address plainly or better, come in and see us—

HUGH D. COOK COMPANY

412 Pershing Square Bldg.,
Phone TUcker 8683.

MAIL THIS COUPON TODAY

Name .....

Address ..... T.-9-30.

RHEUMATISM RELIEVED

Mr. Eastman Could Not Walk to Bathtub Without Assistance, But COSO MINERAL MUD BATHS and VOLCANIC IRON WATER Restored Health

After years of suffering with rheumatism, my condition became recently almost helpless. Through the advice of the manager of a large lumber company I began the use of Coso Volcanic Iron Water and Volcanic Mineral Mud Baths. Drinking the water seemed to thoroughly arouse my liver and rapidly improved my digestion. When I first began taking the mud baths my wife had to assist me to the tub, as it was practically impossible for me to take the baths without assistance. After drinking the water only a few days and after two or three of these baths the inflammation was rapidly removed and my condition improved to such an extent that I could take the baths without help and now after completing the course I am in better physical condition than in years. I have perspired as I had never perspired in my life since pouring this volcanic mud into my bath water. My skin was dry and felt unnatural, but the clay seemed to open the old closed pores, arouse my circulation and seemed to draw like a plaster. I actually feel today that Coso Water and mineral mud baths have made me a new man, and life worth living. I have absolutely no interest in the Coso treatment further than to assist my friends and anyone who may suffer from rheumatism or a similar ailment. Those interested may correspond with me or speak with me in person.

(Signed) D. H. EASTMAN,
132 East 68th St.

D. H. EASTMAN

Coso Volcanic Iron Water Aids Digestion, Relieves Gas and Acid Stomach and Acts Directly on the Liver and Kidneys. The very first bottle will convince you. Coso Volcanic Mud, when poured into your bath tub, produces a heavily mineralized solution which Opens and Purges Old Closed Pores of Poisonous Waste, Removes Inflammation, and the powerful antiseptic properties of the mineral salts contained therein are the most healing to the most sensitive skin. Coso Volcanic Mud Softens the bath water, and the heavy sulphur content Whitens, Bleaches and Beautifies the Body. It may also be applied to the Arms, Neck, Shoulders and Face as a Bleach and Beautifier. Full course of Water and Mud, $26.00. Single Bottle of Water, $1.25. Case of 16 bottles, $16.00, or a saving of $4.00. Single jars of Mud, $2.00. Case of Four Jars, $10.00, or a saving of $2.00. Free City Delivery. For sale by Leading Druggists or order by mail from

COSO HOT SPRINGS, Inc.

Tel. TU. 7253. 544 S. Hill Street.

—[Advertisement.

CONVICTS WILL MAKE FOOTGEAR

Factory Opens Soon Inside Leavenworth Walls

Government Spends Million on Model Plant

Seven Hundred Prisoners Will be Employed

[BY A. P. NIGHT WIRE]

FORT LEAVENWORTH (Kan.) Sept. 30.—A $1,000,000 factory within the prison walls of the Fort Leavenworth Federal penitentiary will begin making shoes for the men of the Army and Navy and Federal institutions next January, Warren F. Goldthwaite will be its superintendent.

One of the serious problems with which Warden W. I. Biddle has had to contend is that of finding employment for his prisoners. The shoe factory will put to work 700 convicts whose time now is idle. The men will be taught a trade; a small remuneration will go partly toward the support of their families and partly into a fund at interest, to be paid them on their release. The government will take a profit from production.

BUILT CHEAPLY

The plant is expected to turn out from 2500 to 3000 pairs of shoes daily when operating at capacity, but this will not be possible until skilled labor has been developed among the prison laborers. When the peak of quality and quantity has been attained, the penitentiary will begin manufacturing footwear for the Army and Navy, and later a work shoe in addition, for other institutions maintained by the government.

The factory was built by man power at a great saving in cost. Wherever some expensive bit of machinery could be replaced by manual labor, it was done. When it was necessary to hoist tons of brick and steel, cement and crushed stone to the workers on the skeleton fourth story, a series of runways was rigged up from lumber sawed at the prison mill, and up these runways the convicts trundled their wheelbarrows of construction material. Six hundred wards of the government helped build the plant.

MODERN DEVICES

The factory will be fireproof throughout, with large windows and white enamel walls. The floor surface will be impervious to grease and shoe blacking. Modern sanitary and safety devices and the latest shoe-building equipment will be used.

Supt. Goldthwaite came to Fort Leavenworth from Haverhill, Mass., where he had completed a quarter of a century with a shoe manufactory. He will be assisted by five civilian foremen.

Entire Family Suffers From Poisoned Milk

[EXCLUSIVE DISPATCH]

KYLE (Tex.) Sept. 30.—The M. G. Michaelis family, living near Kyle, has been suffering from what is supposed to have been poisoned milk.

About two hours after breakfast, the other morning, the members of the family became very sick and sent for a physician, who upon arrival, pronounced it arsenic poison. Three Mexicans on the place were also effected, two of them badly. While they have not fully recovered, all are out of danger.

While they are not sure where the poison came from, they think likely it was in some rice bran they had begun feeding their cows. They are having this bran and other feed stuffs they were using analyzed.

BANCO DE MEXICO HELD STIMULUS TO TRADE

OIL MAN AVERS NATIVES NOW ACCUSTOMED TO USE OF PAPER MONEY

[EXCLUSIVE DISPATCH]

SAN ANTONIO (Tex.) Sept. 30. The newly established Banco De Mexico is becoming one of the greatest factors in Mexico for the stimulation of trade, both domestic and international, according to William E. Lloyd, general superintendent of the Pierce Oil Company of Mexico.

He added that the Mexican people are fast becoming accustomed to the use of paper money, after it had almost been discarded on account of the series of revolutions. At first they were dubious, he said, because during revolutionary times nearly every general and leader had issued his own paper tender.

ASK PERMIT FOR NEW RAIL-LINE EXTENSION

[BY A. P. NIGHT WIRE]

WASHINGTON, Sept. 30. — The Sacramento Northern Railway today petitioned the Interstate Commerce Commission for permission to extend its line from West Sacramento into the Holland Irrigation district. The company proposes to acquire trackage rights for eight miles over the San Francisco-Sacramento Railroad, from West Sacramento to Lisbon, and build thirteen miles of new road, out of Lisbon to the irrigated territory. No estimate of the cost was filed.

CONVENTION TO SEATTLE

[BY A. P. NIGHT WIRE]

PORTLAND (Or.) Sept. 30.—Seattle was unanimously chosen for the third annual meeting of the Pacific Coast Association of Display Men, now holding their convention here. Officers are to be elected before final adjournment late today. Edmund C. Bechtold of Portland and J. A. Wilson of Seattle were nominated for president.

TO TEACH NATURE STUDY

[EXCLUSIVE DISPATCH]

SYRACUSE (N. Y.) Sept. 30.—Inauguration of an extensive course in nature study, at the head of which will be Dr. William G. Vinal, new professor of forest extension at the New York State College of Forestry, has been announced at Syracuse University.

UNTOLD RICHES LIE IN GRAVES

Gold Worth $2,000,000,000 Declared Buried With Dead

[EXCLUSIVE DISPATCH]

CHICAGO, Sept. 30.—Two billions of dollars in high-karat gold lie six feet below the sod in America, enough to exceed in value the combined annual output of the gold and diamond mines of the world. But not a pennyweight of these riches will ever be in use again.

The treasure is the jewelry that has been buried with the dead since the first spadeful of earth was thrown on a grave in this country. Frederick W. Patterson of Atlanta, Ga., president of the National Selected Morticians, said today, as several scores of members opened a four days' session at the Edgewater Beach Hotel.

"Figuring the average value of the jewelry buried with the dead at $10, the annual loss in wealth a year is roughly $20,000,000, as 2,000,000 persons die annually in the United States," said the speaker. "About 300,000,000 Americans have died since the signing of the Declaration of Independence."

NEW NAME FOR COUNTY ADVOCATED

Stockton Man Finds Many to Whom "San Joaquin" Means Nothing

[EXCLUSIVE DISPATCH]

STOCKTON, Sept. 30.—J. B. Valle, agricultural secretary of the Stockton Chamber of Commerce, has returned from the Southern California fair at Pomona, bearing many blue ribbons and a cup won for the best county exhibit. But he bewails the fact that during his stay of one week at the county booth, he found 99 per cent of those with whom he talked, totally unfamiliar with the location of San Joaquin county, fourth agricultural county in the United States.

"We spend great sums of money in this county annually in advertising and inviting settlers here. And with all this exploiting, no one knows where the county is, or even if it is a county. It's a waste of money and will continue to be a waste until we change the name of the county to Stockton," said Valle.

"American people associate various sections of the country by States or cities. We know where Philadelphia is but how many can tell what county it is in. And vice versa, people in the East know where the principal cities in California are—at least, whether north or south of the Tehachapi—but they can't tell you what counties they are in. Counties don't count, in publicity.

'Southern California has the right system and it looks as if it has been a success. Los Angeles, San Diego, Santa Barbara, San Bernardino and Riverside, are names applicable to both city and county and the inquiring home-seeker can't go wrong."

Chaplins' Mother Given Extension in Sojourn Here

[EXCLUSIVE DISPATCH]

WASHINGTON, Sept. 30.—Mrs. Hanna Chaplin, mother of Charlie and Sydney Chaplin, motion-picture actors, was today granted permission by the United States Department of Labor to remain in the United States until February 26, 1926.

Mrs. Chaplin, herself an actress, is suffering from a mental ailment. After the war she was given permission to enter the United States and remain for a year. From time to time her visit has been extended in an effort to restore her health.

RING OF ARMY THIEVES REVEALED BY ARREST

[EXCLUSIVE DISPATCH]

SAN ANTONIO (Tex.) Sept. 30. After two hours of severe grilling by military police a Camp. Normoyle man, whose name is not disclosed by the authorities, is asserted to have admitted he was a member of one of the best organized bands of army camp thieves that has ever operated in this vicinity. Working over a period of more than four months, the band has stolen automobile accessories, including tires, electrical equipment and spare parts, valued at between $7000 and $10,000, authorities say. Two sergeants of the downtown military police started investigation which led to the recovery of part of the plunder, and resulted in the arrest.

PRODUCTION OF GRAIN SHOWS LARGE DECLINE

[EXCLUSIVE DISPATCH]

NORMAN (Okla.) Sept. 30.—A net result of the ups and downs of the production of grain in this section of Oklahoma is an 80 per cent decline of production over a period of fifteen years, says Guy Spottswood, secretary-treasurer and manager of the Norman Milling and Grain Company. The decrease of wheat acreage and the damage to wheat by dry weather and freezes of last winter resulted in the marketing of less than half a dozen cars of wheat in Norman this year. A few years ago one buyer alone purchased sixty-five cars marketed here.

"DIRECT-U" will direct you to the places that sell Hoffman Automatic Gas Water Heaters or any advertised product. Write or phone The Times, MEtropolitan 0700.

OLD-FASHIONED EXCURSION BACK

Midwestern Roads' Reduced Fare Trip Popular

Experiment Declared to be Financial Success

Revived for First Time Since World War

[BY A. P. NIGHT WIRE]

CHICAGO, Sept. 30.—An impressive experiment with the American love of travel has just been concluded by the midwestern railroads with headquarters in Chicago. In the face of ownership of nearly 9,000,000 passenger automobiles by residents of fourteen midwestern States, the roads this summer revived the old-fashioned railroad excursion on a big scale for the first time since the World War, and with success.

The western roads in offering a long ride for a bargain price have met with satisfying success, according to passenger agents.

The Illinois Central, Chicago, Rock Island and Pacific, Chicago, Milwaukee and St. Paul, Chicago Great Western and the Chicago and Northwestern railways have been the leaders in advertising excursions this summer, with the Chicago and Alton, Wabash and Chicago and Eastern Illinois railroads also offering sharply reduced fares for round-trips on night trains.

FINANCIAL SUCCESS

"The excursions have been financial successes," said J. V. Lanigan, general passenger agent of the Illinois Central Railroad. "They have given many persons an opportunity for pleasure trips, including visiting relatives, coming here to major league baseball games, and sightseeing, which they otherwise would not have made at the regular rates."

Excursion trains generally have been made up of four to fourteen day coaches. No baggage is checked on the trains, but there is no limitation on passengers taking along hand luggage.

The trips mean overnight traveling without sleeping-car facilities, but the railroads do not resort to crowding, and the Illinois Central idea is to seat three persons to a double section of four seats, providing lounging space.

PRETTY MUCH GAMBLE

Planning an excursion is pretty much of a gamble, according to W. J. Leahy, assistant passenger traffic manager of the Rock Island lines. Much depends on the weather.

Chicago has been a great attraction for excursionists, although from Chicago trips have been offered generally to Omaha, St. Paul and Minneapolis, St. Louis, Memphis and as far south as Vicksburg, Miss.

ROBISON'S NAVY POST TERM ENDS

Rear-Admiral in Charge of Bureau Steps Back to Captaincy Rank

[BY A. P. NIGHT WIRE]

WASHINGTON, Sept. 30.—Rear-Admiral J. K. Robison, a storm center in the Senatorial oil investigation, concluded his four-year term as chief of the Navy Bureau of Engineering today, and reverted to his regular rank of captain. He had requested permission to retire before relinquishing his bureau post, but this was refused by President Coolidge.

Had the permission been granted, he would have retired as a rear-admiral, the rank he held as chief of the bureau. Although in line some time ago for promotion from captain to a permanent rear-admiral, his name was passed over by selection boards. He will retire automatically in a year under the age limit law.

Admiral Robison was the officer selected by Secretary Denby to represent him in many of the negotiations conducted by the Interior Department under Secretary Fall for leasing the naval oil reserves. He contended throughout the oil inquiry that his course was based entirely on considerations of national defense.

BLURRED VISION

YOUR EYES EXAMINED GLASSES COMPLETE **$2.90**

¶ An *examination* of your eyes, a *pair* of spherical *glasses*, in a *frame, complete* for $2.90. One week only.

¶ *Gold* or *shell frames, toric*, cylindrical, *fancy shapes* and *double vision glasses* correspondingly *low*.

¶ The *Proper Time* to look after the *Eyes* is when *You first* notice any *Eye Trouble*. *Many defects* of *Vision* may be overcome by *Early Attention*.

¶ The *Glasses* with which *You Can See the Best* are not *Necessarily correct for you*. They even may *strain* the *Eye*. It's *overcoming* this *Eye Strain* that requires *Skill, Ability, Experience* and *Knowledge*. *That's* what *I* am *offering You*.

¶ Have an *Oculist's Examination—insist upon it*. Correct vision *increases* ones *earning power*. Give *your eyes the best* of *care*. They are *worth* it.

¶ I *try* to be *reasonable* in *my* charges. No "drops" used. Some of your neighbors are wearing glasses I fitted.

C. N. HOPKINS, M. D.
REFRACTING OCULIST
Suite 201-203-205 LAUGHLIN BLDG.
315 So. Broadway Hours 9 to 4

Sure Relief FOR INDIGESTION

6 BELL-ANS Hot water Sure Relief

BELL-ANS

25¢ and 75¢ Packages Everywhere

The SNAP BRIM *favored for Fall*

A STYLE THAT HAS "ARRIVED"... A STYLE ALREADY POPULAR AND DESTINED FOR EVEN GREATER PUBLIC APPROVAL.

THE SNAP BRIM IS INVARIABLY FOUND IN A LIGHT WEIGHT, SOFT, COMFORTABLE MODEL... A HAT THAT IS EASY TO WEAR.

YOU MAY CHOOSE FROM SMALL BRIMS, MEDIUM WIDTHS AND THE VERY WIDE THREE INCH BRIM. THE NEW SHADES OF BROWN AND GREY MAY BE HAD WITH OR WITHOUT FANCY BANDS.

Charge Privileges Extended

"Desmond's" 616 Broadway
Men's Row
Service Branch—Spring Street Arcade

ENJOY THE SEASON OF
Golden Sunsets AND Calm Seas

Sail on California's Two Super Express Liners

Harvard and Yale

REGULAR SAILINGS

To SAN FRANCISCO

Every Tuesday, Thursday, Friday and Sunday—leaving Los Angeles Harbor at 4 p.m. Fare includes meals and berth.

To SAN DIEGO

Every Wednesday, Thursday, Saturday and Sunday—leaving Los Angeles Harbor at 3 p.m. Fare includes one meal.

For all particulars call

PASADENA 49 E. Colorado Street Tel. Wak'F'ld 4771
LONG BEACH 119 W. Ocean Avenue Tel. 627-58
SAN PEDRO 103 W. 7th Street Tel. 1067
RIVERSIDE 634 Main Street Tel. 540
GLENDALE 119 E. Broadway Tel. 3420

Los Angeles Steamship Co.

317 SO. SPRING STREET
Telephone VAndike 2421

"GETS-IT"
ENDS CORNS
—all Pain in 3 short seconds

World's Fastest Way

"Gets-It" is a scientific liquid that millions use, among them famous dancers, athletes, doctors and folks who walk a lot. It ends corns. One drop stops pain in 3 short seconds. Then the corn loosens and comes off . . . all gone, forgotten. You walk in peace. There are imitations of "Gets-It." So watch out. Get the genuine. All druggists. Enough to kill a dozen corns costs 35c.

Good Honest Practical Dentistry Reasonably Priced

Painless Methods Personal Service

Artificial Teeth $10

as low as.....

Crowns, Bridges, Inlays, Fillings at prices within your reach. Teeth Extracted painlessly Free Examination

DR. CARR, Dentist
230-31 O. T. Johnson Building
Broadway at 4th.
Hours, 9 to 8:30. Phone TUcker 4902.

SANTAL MIDY CATARRH of the BLADDER

Guard Your Health Be Sure To Use SANYKIT

PROPHYLACTIC for MEN
Affords Utmost Protection After Intestinal Exposure
Large Tube $1.25. Kit (4's) $3
All Druggists or San-Y-Kit Dept. A 22 Beekman St., New York
Write for Circular

A Match

PANTS TO MATCH YOUR COAT AND VEST

Any Pattern Perfectly Tailored

Copyrighted *Bring or Mail Vest or Sample*

Jot Down the Address

MATCH PANTS COMPANY

Room 217 Consolidated Bldg. 607 South Hill St.

Los Angeles, Cal. Phone VAndike 8473.
Branches: Chicago and New York

Retain the Charm Of Girlhood A Clear Sweet Skin Cuticura Will Help You

Use Cuticura Soap Every Day

AUCTION SALES

Los Angeles Auctioneers' Association Official Bulletin

AUCTION TODAY

FORECLOSURE SALE!

Beautiful Hillside Home

2343 Holly Drive

Wonderful Residential Location

Six spacious rooms—well-arranged. Best construction and materials used throughout.

Attend This Sale!

By AUTO: Drive out Cahuenga Ave. to Dix, 1 Blk. east to Holly Drive.
By CAR: Any Hollywood car to Cahuenga, north to Dix and east to Holly Drive.

C. H. O'Connor & Son
Auctioneers
TR. 1061 WA. 8174

Times Want Ads
The shortest distance between buyer and seller.

ACCIDENTS KILL TEN EACH HOUR

Nation Leads World for Carelessness

Thirty-five Thousand Die in Year's Mishaps

Safety Council Report Gives Startling Figures

[EXCLUSIVE DISPATCH]

CLEVELAND, Sept. 30.—At the rate of nearly ten persons every hour of the day or 233 persons for every day of the year, 35,000 persons were killed in accidents in the United States during 1924, according to the report of the committee on public-accident statistics of the National Safety Council made public today at the Fourteenth Annual Safety Congress being held in this city.

At least 20,000 of this number were killed in automobile accidents, an increase of some 2000 over the year before according to Louis I. Dublin, chairman of the committee, who presented the report. The auto-accident death toll was at the rate of two persons per hour or fifty-five per day.

America is the most careless nation in the world according to comparative statistics compiled by the committee since the first of the year. The automobile-accident death rate in the United States is reported to be 14.8 persons per 100,000 population while in England and Wales the death rate was only 5.2; in Scotland, 4.3; New Zealand 4.6 and Canada 3.6 per 100,000 population.

RIVALING WORLD

The accidental-death rate of the United States was more than twice as high as that of England and Wales. The death rate in England and Wales is only thirty-three per 100,000 while that of the United States is 76.3. In Scotland the death rate is forty-four per 100,000; in New Zealand, forty-six per 100,000; in Australia forty-five per 100,000 and in Canada fifty-four per 100,000.

"Even with the marked progress during the last decade in the control of industrial and public accidents, there is apparently still room for very marked reduction in accident fatalities in this country," declared Dr. Dublin.

"In nearly every particular, the record of the United States is excessive and points strongly to the need for detailed study of the causes of accidents and for the correction of conditions which lead to fatal accidents.

"In recent years American people have become aware of the menace of excessive automobile-accident problems in the United States. A number of well-conceived programs have been developed. In respect to the study and prevention of automobile accidents, the National Safety Council was among the first of the public-spirited organizations to realize the significance of a rising automobile-accident death rate and to plan for the effective study of conditions and circumstances.

FORMS FOR REPORTS

"Following the 1924 National Safety congress, the committee on public-accident statistics of the council developed an accident-reporting system and recommended that it be used throughout the country. Primary record forms and the tabulation schedules have been under consideration by the committee for a number of years. Since December 19, 1924, when the accident-reporting system was brought to the attention of police departments in all cities having more than 25,000 population, the State of New York and thirty-eight cities in other States have either adopted the National Safety Council's form or have taken definite steps to do so. In addition to these cities, Chicago, Washington, D. C., and other cities are developing systems which correspond in essential respects to that recommended by the National Safety Council.

"There seems to be no more promising opportunity for the betterment of our national accident record than through the active development of the accident-reporting plan proposed by the National Safety Council and which is now in successful operation in a number of our leading cities. Apathy and indifference to the facts and to methods of collecting facts will only lead to further increases in the toll of injury and death on our American highways. The experience of the American population with other problems in life conservation shows that when the American people become aware of a specific situation, remedies are soon applied and marked progress results."

BELTS GO, GALLUSES TO RESCUE

[BY A. P. NIGHT WIRE]

CHICAGO, Sept. 30.—Suspenders will replace belts, trousers will be plaited at the top, waistcoats will be double-breasted with lapels, and coats will be single-breasted next spring.

Such is indicated at a fashion show here under the auspices of clothing manufacturers. Besides, they say, men will usurp some feminine prerogatives.

"Women have long used their clothes as a means of attraction," says one manufacturer, "while men's clothes have only been used as a background."

So, in the spring, men's clothing will be emphasized by brighter colors, with Scotch plaids entering the general color scheme.

THANK YOU

for the greatest reception ever accorded a line of automobiles

Last month Chevrolet, Oldsmobile, Oakland, Buick and Cadillac presented a series of cars, better in appearance, higher in quality and lower in price than ever before.

General Motors assumed responsibility for the public statement that these cars "represent the greatest values ever offered in the history of the industry."

The proof of that statement has been furnished by the public response. Every General Motors factory is running at capacity. Indications point to the largest September business in General Motors' history.

We thank the public for this splendid patronage. It is justified by the car values. Immense economies are possible in an organization like General Motors, which enjoys every advantage of quantity production and sells in every market of the world. Only through such economies would it have been possible to produce quality cars at prices so low.

GENERAL MOTORS

CHEVROLET · OLDSMOBILE
OAKLAND · BUICK · CADILLAC
GMC TRUCKS

"A car for every purse and purpose"

URGE RATE CHANGE ON LIVE STOCK

Interstate Commission Examiners Tell Need of Revisions in West

[BY A. P. NIGHT WIRE]

WASHINGTON, Sept. 30.—Rates on live stock west of the Mississippi River should be revised to conform to provisions of the mileage scale Interstate Commerce Commission examiners recommended today after a preliminary investigation of the complaints of the National Live-Stock Association and the National Wool Growers' Association.

The proposed revision of rates, the report said, would effect a reasonable adjustment, lowering some rates and raising others.

The scale of rates for Western Louisiana, Arkansas, Oklahoma, Kansas, Nebraska, Eastern Colorado and Wyoming, would be 9 cents per 100 pounds for movement of live stock over a distance of ten miles, while the rates would rise to 44 cents per 100 pounds for 500-mile distances and to 92 cents for 2000-mile distances.

For Rocky Mountain territory west of the foregoing States but east of the Pacific States the proposal scale would be 11 cents for ten-mile distances, rising to 53 cents for 500-mile distances and $1.10 1-2 for 2000-mile distances.

For the three Pacific Coast States the scale would begin at 10 cents for ten miles, rise to 48 1-2 cents for 500 miles, and conclude with $1.01 for 2000 miles.

Water Lacking After Dix River Dam is Finished

[EXCLUSIVE DISPATCH]

DANVILLE (Ky.) Sept. 30.—The Dix river dam is completed and ready to begin operation, but officials are waiting for heavy rains. It is not possible to generate power and run the turbines at full speed until more water is available. The dry land inundated has absorbed a great deal of water, which does not stand as high at the dam as is required.

Test operations have been under way for some time and will continue. During the test the turbines are running at one-half speed and are carrying no load. The test operations are using 90 cubic feet of water a second, against 1200 cubic feet required when power is generated.

RANKS HIGH AS SCOUT

[EXCLUSIVE DISPATCH]

SAN ANTONIO (Tex.) Sept. 30. Lola Kreitz, 17 years of age stands highest in rank as Girl Scout in San Antonio, with nine of the twenty-one counts necessary for Golden Eagle scholarship.

"DIRECT-U" will direct you to the places that sell Holeproof Hosiery or any advertised product. Write or phone The Times, MEtropolitan 0700.

Texas Bus Lines Slash Rates in Traffic Rivalry

[EXCLUSIVE DISPATCH]

AUSTIN (Tex.) Sept. 30.—Passenger travel between Austin and San Antonio has been greatly stimulated as a result of a rate war being waged by the three motor bus lines that operate between the two cities. Several days ago one of the companies reduced its one-way fare from $2.75 to $1.50. The other two lines more than met the cut by dropping the fare to $1. A further reduction of 75 cents is promised.

In order to accommodate the increased traffic thirty additional busses were placed in service, making 95 in all on the day and night runs. The distance between the two cities is eighty-two miles. The daily average number of passengers carried since the rate war begun is well above 500 each day, it is stated.

The two railroads are doing practically no passenger business between Austin and San Antonio. The rail one-way fare is $2.88. The fact that there is no law in Texas governing or regulating motor bus lines enables them to fix their own rates.

DESIRES TO ISSUE BONDS

[EXCLUSIVE DISPATCH]

AUSTIN (Tex.) Sept. 30.—The New Orleans, Texas and Mexico, known as the Gulf Coast Lines, has notified the Railroad Commission that it seeks to issue $1,700,000 bonds to acquire the stock and bonds of the Asherton and Gulf, the Sugarland and the Rio Grande railroads. These properties were recently purchased by the Missouri Pacific and it is desired to merge them into the Gulf Coast Lines.

SANTA FE, BURLINGTON OPPOSING EXTENSION

[EXCLUSIVE DISPATCH]

AUSTIN (Tex.) Sept. 30.—Both the Chicago, Burlington and Quincy and the Atchison, Topeka and Santa Fe are opposed to the granting of the application of the Quanah, Acme and Pacific, a Frisco property, for authority to extend its line from McBain to Floydada. The Railroad Commission has received answers to a questionnaire sent to the two companies, and in these answers the statement is made that the construction of another line into that part of Northwest Texas would deprive existing lines of revenue and that there is not enough traffic in sight to justify the proposed extension.

JEWS OF JERUSALEM PROTEST BENCH BAN

[BY CABLE—EXCLUSIVE DISPATCH]

JERUSALEM, Sept. 30.—Jewish indignation was aroused here when police interrupted divine service in front of a wailing wall on Atonement Day. On the order of the government commissioner, Sir Ronald Storrs, all seats were removed. The congregation in shrouds and prayer shawls, immediately proceeded to the Governor's residence where Sir Ronald confirmed the Turkish order prohibiting the use of benches in front of a wailing wall. He announced that improvised seats will be allowed, but the Jews are not satisfied, declaring they will make official protest against a disturbance of the service.

Brentwood Green

INCOME PROPERTY

In the Center of the Activity

Westward To The Sea

And

The only Income Property north of Beverly Boulevard from Beverly Hills to the Sea—

Large Sized Lots As Low As : : : **$2200**

PROFITS IN BRENTWOOD GREEN ARE ASSURED

Study the Map

—Between Two Universities
—Near New Botanical Gardens
—Near New Grammar School
—Near Good Car Lines
—Near High School
—Near Brentwood Country Club

Could Any Property Be More Desirable—Drive Out Today or Telephone for Private Car to See Property

We Advise Prompt Action at Present Prices

THE FRANK MELINE CO

Drive out Wilshire Boulevard to San Vicente Blvd., west on San Vicente to the Frank Meline Co. office.

Main Office—Sun Building, 706 South Hill
Telephone TRinity 6451

BINGO WATER

Makes You Feel Like a Million

A great relief for colds, headaches, indigestion, liver and stomach trouble and rheumatism which are contracted mostly from that clogged up condition of the entire system. If you have that tired, worn-out feeling be sure to take BINGO. It clears the system thoroughly.

For Sale at All Drug Stores.
Small Size, 25c. Large Size, 50c

THAT SPEEDY PHYSIC

The-King-Of-The-Movies

Don't visit Hollywood without visiting the own your own Guaranty Office Building, 6321 Hollywood Blvd.—[Advertisement.

Green

BEVERLY HILLS

RTY
vity
Sea
m Beverly Hills
00
GREEN

esirable—
e for
y

GO WATER
eel Like a Million
headaches, indigestion, liver and
eumatism which are contracted
d up condition of the entire sys-
red, worn-out feeling be sure to
s the system thoroughly.
All Drug Stores.
Large Size, 50c

f-The-Movies
ald Storrs, all seats were removed.
The congregation in shrouds and
prayer shawls, immediately pro-
ceeded to the Governor's residence,
where Sir Ronald confirmed the
Turkish order prohibiting the use
of benches in front of a wailing
wall. He announced that impro-
vised seats will be allowed, but
the Jews are not satisfied, declar-
ing they will make official protest
against a disturbance of their
service.

Don't visit Hollywood without
visiting the own your own Guaran-
ty Office Building, 6331 Hollywood
Blvd.—[Advertisement.

Seraphs Slug Out 12-7 Victory Over Seals

SPORTS
The Los Angeles Times

THURSDAY MORNING, OCTOBER 1, 1925.

VON ELM MEDALIST AT RANCHO; MARY BROWNE ADVANCES IN NATIONAL

ANGELENO VICTOR OVER MRS. HORN BY ONE UP

Present Golf Champion is Eliminated

[BY A. P. NIGHT WIRE]
ST. LOUIS (Mo.) Sept. 30.—A new women's golf champion will reign in the United States this year, Mrs. Dorothy Campbell Hurd of Philadelphia, who won the title last year, was defeated today in the third round of the championship meet at the St. Louis Country Club by Mrs. F. C. Letts of Chicago, 4 and 3.

MARY BROWNE

The former champion weakened in a terrific wind and rainstorm, which swept the links during the second half of the eighteen-hole match, while Mrs. Letts formerly western title-holder, shot even par in the elemental disturbance. It was a storm to make strong hearts weaken, but the women fought on gamely, three of the eight matches going to the home green, two sloshing to the seventeenth green and two to the fifteenth, while only one ended in a cold-cold.

ONE-SIDED MATCH

This one-sided action was won by Leslie Fordyce of Youngstown, who defeated Helen Tillotson of Toledo, 6 and 5, bringing the former Ohio champion into contact tomorrow with the conqueror of Mrs. Hurd. Miss Fordyce shot two better than par on the first nine and gained a lead of 5 up, so that she did not have to extend herself on the next four holes to win from her fellow-Buckeye.

The most spectacular match to reach the home green was an international one between the Canadian champion, Ada MacKenzie of Toronto, and Glenna Collett of

(Continued on Page 2, Column 3)

Local Tourney Featured by Low Scores

BY BILL WISE

George Von Elm, Rancho's great amateur, California northern, southern, State and open champion, toured his home course in 70 yesterday to win medal honors in the annual invitational golf tourney sponsored by his home club.

Allen Moser

Playing in a foursome with C. L. "Chief" Soldani, a clubmate; Capt. A. Bullock-Webster, Hollywood star, and Charlie Chung, orlental Hawaiian champion, Von Elm clipped two strokes from par over the stiff first nine and, with low gross honors within shooting distance, slipped two over coming home to turn in an even card that copped the invitational medal in a field numbering more than 300 of the best golfers in this vicinity.

L. P. "Perry" Ferguson, blond ace from Brentwood, threatened to cut through the field and was out in 36, but required 37 strokes to get home, with a 73, sharing second low gross honors with Frank Clarke, Rancho tourney chairman, who led the qualifying field yesterday.

MOSER HOME IN 74

C. L. "Chief" Soldani, also a member of President Frank Collins' golfing tournament committee, was home in 74 to tie with Allen Moser for third honors today. Moser played beautiful golf and with a 7 on the third, five putts that struck the back of the cups and failed to drop, still managed to

(Continued on Page 2, Column 2)

Siege Guns on the Firing Line at Rancho Invitational

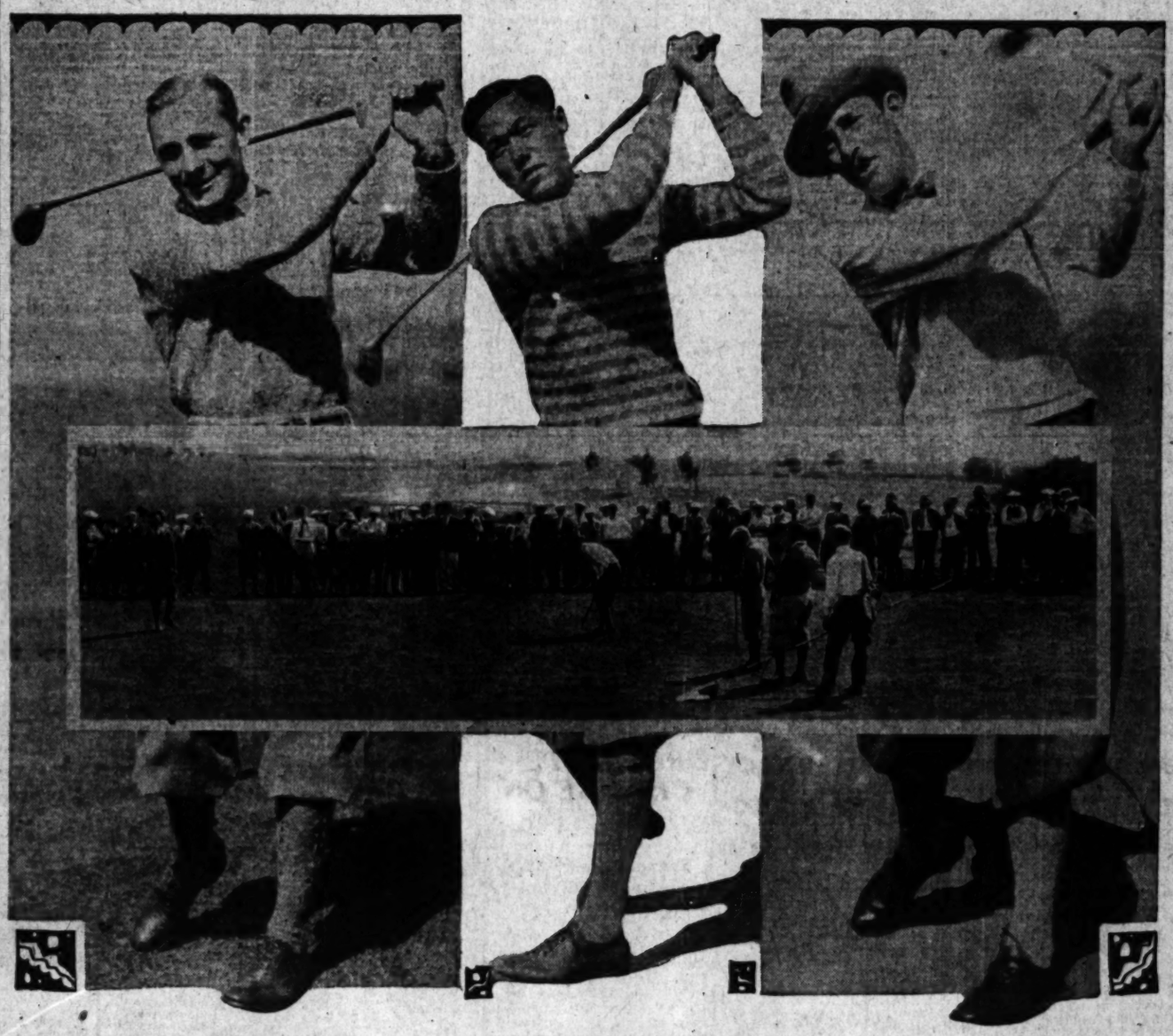

At the left is George Von Elm, the State champion, who won the medal in his club's invitation event with a sizzling 70. In the center is Charlie Chung, Chinese holder of the Hawaiian title, and at the right is Capt Bullock-Webster, 1924 State champion. The panel shows a portion of the gallery of 500 which followed the feature foursome of the day—Von Elm, Bullock-Webster, Chung and "Chief" C. L. Soldani. Webster is putting on the ninth green. [Photos by George Watson, Times staff photographer]

ANGELS ANNEX SEESAW TILT

Jolley's Two Homers Keep Seals in Running

Cherubs Bat Seal Twirlers Hard to Nab Game

Payne's Relief Mound Work Checks Visitors

BY ROBERT RAY

In another free-hitting contest, which was featured by the home run proclivities of Smead Jolley, hard-hitting Seal outfielder from the Ozark Mountains, Marty Krug's socking Seraphs once more outslugged the league-leading San Franciscans and made it two in a row by taking a 12-to-7 victory yesterday at Wrigley Field.

Jolley poked out two circuit clouts, each with a man on, but none of the other Seals could solve the offerings of George Payne, who relieved Charley Root after the first, so the Angels were able to score enough runs to nose out Mr. Jolley's cohorts.

Marty Krug

Wally Hood also slapped a home run during the afternoon, his poke clearing the left-field brick wall in the second inning. That makes seven home runs in two games. Fans are now beginning to wonder if Wrigley Field is going to be a home-hun hitter's paradise, despite the fact that it has the largest playing field in the circuit.

LEFTY ROUTED

Lefty Williams, who started for the Seals, also failed to last the route, giving way to Marty Griffin in the third inning. Inasmuch as Marty took the mound while the Seals were leading, he is charged with the defeat, while Payne is credited with the victory.

The struggle was a seesaw affair, with the lead changing back and forth on numerous occasions, being tied on a couple of other occasions, but finally ending with the Angels in front. However, the locals weren't able to feel sure of the victory until the last of the eighth, when Pete Kilduff blew up and the Angels scored four runs.

The Seals continued Tuesday's heavy hitting right off the reel, bunching four hits off Root with an error by Statz to score three runs in the first inning. Hal Rhyne opened the inning by drawing four

(Continued on Page 2, Column 3)

More athletic—more color and style

$40
$45
$50

Snappy October Features

Hand-tailored colorful creations

THE 2-buttons, as you'll see worn very much this Fall and Winter, are here presented in rich, beautiful fabrics, in Scotch fawns, bark browns, Persian grays, midnight blues and thistle greens. The harmonizing color spicing give these skillfully hand-tailored models an individuality pleasingly distinctive. Double breasted, if preferred. Your size is here.

Subdued tones in color woven into the designs

Wood Bros.
Men's Clothes Exclusively
Sixth Street
bet. Broadway and Hill

See our windows

LAZERRE WALLOPS ANOTHER

Tony Hits Fifty-fourth Homer, But Leslie's Hit Wins for Bees

[EXCLUSIVE DISPATCH]

PORTLAND, Sept. 30.—Tony Lazerre, slugging Salt Lake shortstop who is after Babe Ruth's home run record of fifty-nine in a season, banged out his fifty-fourth circuit clout in the ninth inning of today's game but it was not his homer that made the Bees' 6-to-3 victory over Portland in the series opener.

Tony Lazerre

Roy Leslie, Salt Lake first-sacker, furnished the swat that ruined the Beavers, in the first inning when he laced one of Roy Meeker's southpaw slants into the bleachers for a home run that scored three men ahead of him. Score:

SALT LAKE	AB	R	H	O	A
Frederick,cf	5	0	1	4	0
Gooch,3b	5	1	2	0	2
Kerr,2b	4	0	2	3	4
O'Dowd,rf	4	1	0	2	0
Lazerre,ss	3	2	1	1	1
Leslie,1b	5	1	2	7	1
Sheehan,lf	4	1	2	3	0
Peters,c	4	0	0	6	0
Singleton,p	3	0	0	0	2
McCabe,p	1	0	0	0	2
Cook,c	1	0	0	0	0
Totals	39	6	10	27	11

PORTLAND	AB	R	H	O	A
Lafayette,1b	5	1	2	6	1
Hinchman,2b	5	0	0	3	5
Hildebrand,lf	4	0	0	2	0
Rohwer,lf	0	0	1	1	0
Ricconda,ss	4	0	0	5	1
Deal,3b	4	0	0	2	2
Lamb,cf	4	0	2	0	0
Tobin,c	4	0	2	7	0
Meeker,p	1	0	0	0	0
Yarrison,p	4	1	1	0	3
Totals	39	3	11	27	9

Salt Lake	0	0	0	0	0	0	0	1	0	—6
Base hits	1	1	2	0	2	0	1	1	0	—10
Portland	0	0	1	2	0	0	0	0	0	—3
Base hits	1	1	0	1	4	1	1	2	0	—11

Errors—Gooch, Lazerre, Ricconda. Innings pitched—By Meeker, 2-3; Singleton, 5 plus. Winning pitcher—Singleton. Losing pitcher—Meeker. Runs responsible for—Meeker, 3; Singleton, 2; Yarrison, 1; McCabe, 1. Struck out—By Singleton, 3; Yarrison, 4; McCabe, 2. Bases on balls—Off Singleton, 1; Meeker, 2; Yarrison, 2. Stolen bases—Gooch, Kerr. Home runs—Sheehan, Lazerre, Lafayette. Two-base hits—Leslie, Tobin. Double plays—Gooch to Kerr to Leslie. Umpires—Pipgle and Burnside. Time of game—1h. 55m.

MANY NEW MEMBERS

New members continue joining the ranks of the Rainbow Angling Club, declares Manager Leigh G. Garnsey. Among recent new members are Arthur C. Parsons, W. A. Luce, David J. Jones, Arthur P. Hayt, J. H. Blanford, Dr. J. J. Ritchie and George C. Bartlett.

OAKLAND JIMMY DUFFY WHIPS PINKEY MITCHELL

Junior Welter King Drops Verdict to Coast Scrapper; Ralph Smith Finishes Merrick in First

BY PAUL LOWRY

Oakland Jimmy Duffy unfurled the flashiest fight of his career at the Olympic club last night and beat Pinkey Mitchell, the junior welterweight champion, to the well-known frazzle. It was the best fight of many weeks of biffing in this city but witnessed by a very poor crowd.

Duffy won all by himself, but Mitchell, game to the core, was there at the finish despite the fact he was all but knocked out in the first round with terrific rights to the head.

It was a Duffy bout—first round, second round and all the time. He made the fight, set the pace and had Mitchell hanging on desperately to keep away from his stabbing lefts and smashing rights.

Jimmy Duffy

LOOKS LIKE CHAMP

Never has Duffy looked so much a champion as he looked last night. Mitchell can thank his lucky stars he took the fight at catch-weights. Otherwise he would be minus a crown today. Both boys came in over the junior welter limit.

To be fair to Mitchell he stepped into the fight almost from the train, coming here from a fight with Joe Dundee in Milwaukee last Thursday. Under the conditions his showing was commendable, and he proved that he was in remarkable condition by weathering the Duffy barrage.

Duffy started after Mitchell in the first round, knocking him under the ropes with a right-hand crack to the head. Mitchell was hurt, but bounced right up, only to snag another right to the head, which put him down for the count of two. Duffy had him on dizzy street, but was unable to finish what he started before the bell rang.

Mitchell recuperated quickly be-

(Continued on Page 3, Column 2)

FORT WORTH PANTHERS NOSE OUT ATLANTA FOR DIXIE TITLE

[EXCLUSIVE DISPATCH]

ATLANTA (Ga.) Sept. 30.—The Fort Worth Panthers today defeated the Atlanta Crackers in one of the tightest games of the series by a score of 1 to 0, and thus became champions of Dixie. The Crackers succeeded in touching Pitcher Pate of the Panthers for eight hits, but they were scattered. The score:

		R.	H.	E.
Fort Worth	0 0 0 0 0 1 0 0 0	1	9	0
Atlanta	0 0 0 0 0 0 0 0 0	0	8	4

Batteries—Pate and Smith; McLaughlin and Jenkins.

LOUISVILLE IS WINNER OF OPENER

Colonels Rally in Ninth to Drive Ogden from Box and Take Contest

[BY A. P. NIGHT WIRE]

LOUISVILLE (Ky.) Sept. 30. Driving Ogden from the mound with a cluster of hits in the ninth inning today, the Louisville American Association pennant winners scored four runs and won the first game of the junior world's series from the Baltimore International champions, 8 to 7.

After toying with the Colonels for eight innings, Ogden weakened in the ninth and was relieved by Earnshaw after he had put enough runners on the bases to lose the game for him. Cullop, veteran left-hander, who started for Louisville, gave way to Tincup, an Indian right-hander, in the fifth. Only one Oriole reached first base after the sixth inning.

Ogden held Louisville to four hits until the ninth, when two hits in a row, a fielder's choice, and three more hits put three runs across. The winning run was then scored by Tyson, who stole third and came home when Brainard failed to get Betzel's infield blow to the plate in time to catch the speedy outfielder. The teams meet here again tomorrow.

HARRY WILLS PLEASED OVER BOUT AGREEMENT

[BY A. P. NIGHT WIRE]

CHICAGO, Sept. 30.—Challenger Harry Wills left tonight for New York, much pleased over the signing of a match for the world's heavyweight boxing championship. His manager, Paddy Mullins, said that the agreement for Wills to box at Newark, N. J., some time within the next three weeks against an opponent yet to be selected, would be carried out, but Wills would make no other matches before the Dempsey contest. He announced Wills had been signed to box an exhibition at Detroit for an American Legion benefit on October 3.

Established more than 20 years

GENUINE!

Workmanship—parts—materials, whatever enters into any job done by the *Don Lee* shops is **genuine,** and the guarantee that goes with every job has behind it a twenty-year record of keeping faith with customers.

—Repairing, all makes—Upholstery Work — Custom Body Building — Fender and Body Repair—Electrical Repair.

AUTHORIZED DUCO REFINISHING STATION

Estimates Gladly Given.

DON LEE
SEVENTH AT BIXEL

Manuel Laranetta May Replace Morley Drury as Halfback on Trojan Football Tea

JONES SHIFTS BACKFIELD MEN

Former Jefferson High Star Used in Practice

Likely to Start in Pomona Game Saturday

Al Behrendt in Tackle Berth Despite Bad Leg

BY BRAVEN DYER

The hand-writing on the wall at U.S.C. indicates that Manuel Laranetta, popular junior athlete, will be in the line-up when the Trojans go against Eugene Nixon's Pomona College eleven at the Coliseum Saturday afternoon. Coach Howard Jones has given out no starting personnel as yet, but from last night's practice it is evident that the former Jefferson High School star is likely to be at one of the halfback berths when the kick-off occurs.

MANUEL LARANETTA

Strange as it may seem to the average fan, Laranetta was running signals and scrimmaging in place of Morley Drury. Not that Laranetta isn't good enough to take Drury's place. Time alone will tell whether he is. But Drury, through his great playing as a freshman last year and before that on the sensational Long Beach High School team, has come to be regarded as one of the best ball carriers on the Trojan eleven. Laranetta, just as great a star during his prep days, was not given a real chance last year and consequently has been lost sight of a bit. We saw him in one or two scrimmages on Bovard Field last season. He looked every bit as good as any halfback on the squad, but the powers that be evidently thought otherwise for Laranetta never got much to do when a game rolled around. Of course, he was a sophomore and there were juniors and seniors who were blessed with a bit more experience. That makes a lot of difference to many coaches.

BACKFIELD WAS O.K.

Displacement of Drury—if Laranett does succeed in winning the halfback berth—will be considerable of a surprise to grid fans. After the performance of last week's backfield it was felt that the quartet of ball carriers—Kaer, Earle, Lee and Drury—was just about O.K. The only man we thought might be improved upon was Earle and not because he was not good enough, but merely because he seemed a bit out of place with the speed demons. In a plunging, bucking backfield Earle will hold his own with the best of them but it looked to us as if he were a bit too slow for Kaer, Lee and Drury. It is therefore with considerable surprise that we view the threatened invasion of Laranetta into what was regarded as Drury's position.

Laranetta is an excellent blocker, a point very much in his favor, particularly as Lee and Kaer will apparently do most of the ball carrying while they are in the backfield. "Larry" also knows how to receive passes well and lacks nothing at all when it comes to scrapping.

BEHRENDT AT TACKLE

With this one exception the U.S.C. line-up which took part in last night's scrimmage was the same as that which opened against Whittier. Al Behrendt, who has been suffering with a bad leg, got into his tackle berth, paired with Bill Friend. Hobbs Adams and Red Badgro look more like fixtures at the end positions each day; Cravath at center and Gorrell and Taylor, guards, continue to hold their own.

HOWARD JONES

Even though Laranetta has been working out in Drury's place Jones may send last week's line-up against the Sagehens Saturday. His team wasn't extended on defense and it may be that there will be no changes until some opposing squad shows up some real weaknesses.

Johnny Adams Beats Nelson at Wilmington

Johnny Adams of San Bernardino completely outfought Allie Nelson of Long Beach in their ten-round main event at the Wilmington Bowl last night. Adams took all but the fourth, sixth and eighth rounds which were even. Nelson was on the run every minute of the fight and Adams had a hard time catching up with him. The bouts were all good and the attendance was excellent.

Battling Ivy, substituting for Charlie Boulanger, gave Billy McCowan a case of poison ivy when he took every round of their eight-round fight. Cowan looked very bad against the flashy attack of Ivy.

Kid Mack won his fight from Red Murphy in the special event, but a kindhearted referee called it a draw. Kid Arthur defeated James Kelty in the four-round opener.

FRANCIS BROWN SETS NEW COURSE RECORD

[EXCLUSIVE DISPATCH]

DEL MONTE, Sept. 30.—Francis Brown of Honolulu today clipped two strokes off the Del Monte course record when he turned in a card of 66 for the 18 holes. He was playing with J. A. Mackenzie and Byington Ford of Pebble Beach, and Peter Hay, Del Monte professional. The former record was held by Capt. A. Bullock Webster, Gouverneur Morris and himself.

BERT COLIMA'S OPPONENT

Meets Mexican Boxer on Donald's Card

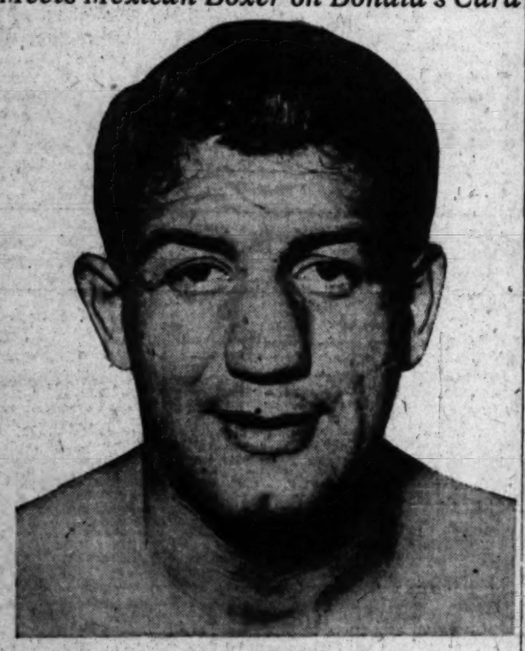
"Dago" Joe Gans

"DAGO" JOE GANS, who is to meet Bert Colima in the semi-wind-up of Dick Donald's open-air fight attraction at Ascot one week from Saturday, arrived from the East yesterday and will go into active training today.

He was met at the train by a good-sized delegation of fans and escorted up town to the Manhattan gymnasium, where he was photographed in ring attire.

Ritchie King, featherweight champion of the Navy, who is to fight one of the preliminaries to the Young Stribling-Eddie Huffman battle, is already on the scene of action and is doing his work with Huffman.

VON ELM GOLF MEDALIST

(Continued from First Page)

cut through for a beautiful qualifying score.

Neal Rasmussen, cinema directing golf star, qualifying with Owen Moore, celluloid celebrity, was home in 78 to tie with one of the most popular artists of the silver screen and also to win the low gross trophy awarded in the class B division that included more than 200 golfers shooting with handicaps ranging from 11 to 18.

C. K. Ward of Brentwood and C. W. McKnight of Rancho, shooting to 1s and 18 handicaps, respectively, tied with 65s for the low net trophy, and will play off later in the week.

George Barmore, J. W. Noble and H. H. Gaines, golfing youth from Mountain Meadows, tied with Charlie Chung in the 77 wicket, while Harold Thompson, Oakmont junior, who upset golfing tradition by shooting through Chandler Egan, great Pacific Northwest star, in the State amateur championship at Del Monte two weeks ago, toured the Rancho course in 78s.

GOOD SCORES

Scoring in the present invitational can only be construed as a golfing tribute to the condition of the Rancho course. Arthur Clarkson, genial Scots mentor, has Frank Collins' course in championship condition. The fairways are exceptionally good and the greens, while fast, are very true and scoring in the match play later in the week should continue very good.

Match play in all flights will start this morning. Players will be disqualified thirty minutes after their scheduled starting time, which is published with pairings, and low scores, in these columns.

Entries for the special two-ball mixed foursome tourney are continuing to filter into the hands of A. H. Painter, tourney starter, and more than 100 couples are expected to play in the classic. Driving will be alternate, rather than selective, with the woman members of the golfing duos, playing from the tee to the even holes.

DRIVING CONTEST

There will be a special driving contest at 12 o'clock Sunday, best three balls that must stay within a 150-foot fairway.

Rancho boasts of a number of long drivers and just why Chief Soldani or Leon Kellar will not win the event, is not apparent at this writing. Kellar is wild at times, but Soldani seldom ever fails to get under 300 yards on his drives—but there will be a whole flock of other driving stars in the event, so the driving contest promises to develop competition on a par with the golfing battles that will start in all flights today.

Summary:

79—George Von Elm.
79—L. F. Ferguson.
77—C. L. Soldani, Allen Moser.
77—George Barmore, J. W. Noble, Charley Chung, H. H. Gaines.
78—Orva Moore, Harold Thompson, Neal Rasmussen.
79—Jess Puryear, W. T. Richmire, Jr.
80—A. Bullock, Webster.
81—Chuck Ward, Lester Coleman.
82—Gordon Williams, J. F. Schwell, A. H. Bray, C. F. Weston.
83—Frank Bozaso.
84—H. F. Mills, Dr. Charles F. Keller.
85—A. M. Parker, E. A. Jaquins, Ken Hanks, Dave Butler, J. G. Chester, C. F. Benton, Walter Hunter, M. A. Leach.
86—C. Hesberts, C. J. Gardner, H. T. Curtis, J. P. Hayes, V. J. Holt, W. G. Meade.
87—Louis C. Paris, Brandon Hurst, C. J. Fowler, Dr. W. V. Brem, C. A. Edwards, A. A. Lamb, A. Elce.
88—F. H. Fuller, A. M. Sides, D. E. Westerlund, C. E. Bayless.
89—L. A. Henry, L. Bixby, H. F. Collins, Paul Creed, J. D. Hibbard, A. D. Birdsall, J. W. Shumate, L. C. Belding.
90—E. L. Kelly, J. W. F. Schurler, C. W. DeLacy, H. E. Shepherd.
91—Dr. J. C. Doolittle, R. C. Futterknecht, C. Elliott, Conway Tearle, L. L. Arms, R. L. Bullock, Wid Gunning.
92—S. D. Brennecke, S. A. Paddock.
93—E. Nunn, H. E. McCleary, E. W. Zaiser, C. F. Whittier, E. L. Bafferts.
94—C. L. Fouts, A. S. Westfall, A. K. Condree, Dan D. Miner, Jack Cunningham.
95—A. S. Burchart, C. P. Dixon.
96—Sam Jay, G. J. Powell, George Boettner.
97—F. Griffin, A. B. Wharton, H. Kirschner.
R. L. Chesebro.
98—A. Amundsen, A. A. Blatherwick.
100—F. M. Bell, H. G. Chapman.
101—F. W. Tenney.
Scratch.
Handicap flight, starting time, 1 p.m. To be played at scratch.
Frank W. Clark vs. R. L. Eldridge.
C. L. Soldani vs. M. H. Gaines.
H. A. Talbot, Jr. vs. H. L. Blake.
J. W. Noble vs. W. W. Beckwith.
L. P. Ferguson vs. George Barmore.
W. E. Seddon vs. Dick Rasmussen.
L. A. Thorsen vs. Owen Moore.
Charley Chung vs. Art J. Shafer.
First flight, starting time, 12:15 p.m. To be played at 6 handicap.
Neil Rasmussen (12) vs. George Cornes (7.)
Orva Hart (13) vs. C. A. Nelson (6.)
Jess Puryear (5) vs. Col. J. Ivy (6.)
H. J. Earl (12) vs. A. E. J. Chivers (18.)
A. A. Kaufman (9) vs. Dr. Ralph Hoffman (6.)
Mahlon Hamilton (10) vs. Lester Coleman (2.)
W. T. Richmire (8) vs. Geo. Merritt, Jr. (16.)
Bertram Smith (9) vs. D. E. Ross (16.)
Second flight. Starting time, 11:30 a.m. To be played at handicap.
Stan Stephen (6) vs. A. R. Ruser (18.)
W. D. Fredrick (10) vs. Frank Borasso (8.)
Gordon Williams (6) vs. H. W. Kirby (6.)
H. B. Ast (14) vs. F. E. Samuels (8.)
Victor Girard (8) vs. C. F. Weston (10.)
Lt. Paul Ferrell (8) vs. W. E. Alexander, Jr. (12.)
J. F. Bothwell (4) vs. C. W. McKnight (12.)
R. J. Breed (10) vs. Dr. C. K. Manhart (8.)
Third flight. Starting time, 10:45 a.m. To be played at handicap.
R. B. Westbrook (12) vs. Fred Johnson (12.)
Dr. W. Dodge (12) vs. A. W. Spencer (12.)
Dr. C. E. Kelley (9) vs. A. M. Carlson (10.)
Kenneth Hanks (10) vs. W. K. Price (12.)
H. M. G. Harper (6) vs. W. H. Gotten (12.)
H. F. Mills (12) vs. Dave Butler (14.)
R. R. Hughes (6) vs. J. G. Chester (12.)
E. A. Jaquins (10) vs. D. E. O'Connor (12.)
Fourth flight. Starting time, 10 a.m. To be played at handicap.
M. D. M. Meadows (14) vs. C. J. Gardner (12.)
J. Wesley Smith (16) vs. W. T. Archer (16.)
J. L. Belt (14) vs. James Rush (14.)
F. Hays (12) vs. M. A. Leach (14.)
Walter Hunter (12) vs. M. T. Curtis (14.)
M. F. White (16) vs. A. T. Jorgins (12.)
E. Hall (18) vs. Wesley Baggins (14.)
W. G. McAdoo, Jr. (12) vs. E. Ewing (12.)
Fifth flight. Starting time, 9:15 a.m. To be played at handicap.
R. R. H. Harris (12) vs. Fred Graves (16.)
R. C. Burton (16) vs. D. E. Westerling (18.)
W. A. Brenner (12) vs. D. Hibbard (12.)
Dr. J. McKinnie (16) vs. G. C. Hall (16.)
F. C. Charles (16) vs. W. R. Van Dyke (14.)
C. W. Hunter (14) vs. C. E. Bayless (14.)
G. H. Throne (14) vs. A. D. Birdsall (16.)
F. H. Fuller (14) vs. J. H. Alvord (12.)
Sixth flight. Starting time, 9 a.m. To be played at handicap.
E. S. Cleveland (18) vs. Neill Harrison (12.)
Billy Shea (18) vs. C. A. L. Crenshaw (16.)
L. A. Henry (12) vs. W. G. Lindsay (16.)
George Holstein, Jr. (14) vs. W. F. Schurler (12.)
F. T. Clarke, Jr. (12) vs. H. J. Meis (12.)
E. W. Welsh (18) vs. A. E. Sutherland (14.)
F. E. Creed (12) vs. R. L. Kelly (14.)
L. S. Northcote (14) vs. C. J. Belding (14.)
Handicap trophy flight. Starting time, 2 p.m.
R. G. Kitchener (17) vs. J. F. Lucarelli (16.)
H. G. Rorland (16) vs. A. M. Sides (16.)
W. G. Gunn (10) vs. L. Bixby (16.)
Lucius C. Paris (18) vs. Brandon Hurst (18.)
H. P. Chapman (13) vs. C. E. Herberts (16.)
Conway Tearle (14) vs. F. C. Adams (16.)
Fred Barman, Jr. (10) vs. C. Shockley (14.)
H. F. Collins (18) vs. C. A. Edwards (14.)

Dempsey-Burke Battle Slated for Turkey Day

In keeping with his recently announced intention of engaging in two or three minor engagements before meeting Harry Wills in the championship bout for which he contracted Tuesday, Jack Dempsey, world's heavyweight king, yesterday completed negotiations for a ten-round decision bout with Marty Burke in New Orleans on Thanksgiving Day.

Frankie Edwards, New Orleans promoter, has been in Los Angeles for the past two weeks dickering for the match. Burke's ability to stick ten rounds with George Godfrey, negro heavy, made a big hit with Edwards, who, it is said, had signed Dempsey for the battle some weeks ago.

The heavy champ is scheduled to box two bouts at the Ascot Speedway on October 10. Fireman Jim Flynn, who once knocked out Dempsey, is seeking a job as opponent in one of the goes.

THEATER PROTESTED

Immanuel Baptist Church has protested to the City Council against permission being given for the establishment of a motion-picture theater at First avenue and Forty-eighth street.

TILDEN TO PLAY SUNDAY

William T. Tilden, national tennis champion for the sixth time, will positively play in the round-robin tournament at the Los Angeles Tennis Club Sunday, "Pep" Jones, who is in charge of the affair, announced yesterday. Tilden, who is on his way west with Alfred Chapin, one of his proteges, is due to arrive here Saturday afternoon, and has promised Jones that he will perform.

The tournament, a junior-senior affair of doubles teams, now has twenty squads competing, divided into two groups of ten each. The junior winner in each will receive a racket as a prize. Each team will play every other team in its own group, and due to this fact, the meet will begin promptly at 9 o'clock, and will continue all day, Jones announces.

Chapin is not unknown to local fans. He was here with Tilden last season and made a good impression on the Los Angeles racket wielders.

FRESNO STATE NEXT FOR OXY

Coaches Ironing Out Rough Spots in Squad

Ex-Frosh Performers Show Well on Varsity

Play Contest Tomorrow in Northern City

Thirty-eight candidates for the Occidental College varsity football team will leave tonight for Fresno where they tangle with the State Teachers College of that city tomorrow afternoon.

Occidental College footballers are undergoing a strenuous week of training for their second game of the season, to be played tomorrow with the Fresno State Teachers' College at the northern city. The game is called for Friday, as a special attraction on the County Fair program, which is being held at Fresno.

Coaches Nichols and Lyle found many rough spots in the Tiger line and backfield as a result of the game played Saturday with La Verne College, and an attempt is being made to iron them out this week.

If there were any bright spots in the playing of the Occidental men, the men brought up from the last season's frosh outfit were responsible for them. Don Tyler at tackle and Hawkins and Milton Nash at the guard positions played as steady a game as their more experienced team-mates. Grenowegan and Stallman are also a promising looking pair. Smith and Fusco, backfield men from the freshman teams, can be relied upon when the call comes. The end positions should cause Dewey Lyle, line coach, little worry. In addition to Goddet and Teachout, he has Black and Hazeltine, who have had experience and are fast and sure tacklers. Backfield stock took a jump with the good showing of Denyer, Emerich and Brobst, made in the La Verne game.

Coach Art Jones and Line Coach Hanner of the Fresno State team have practically their whole line back, but find material shy for a good backfield combination. Fresno State College is the youngest member of the newly formed far western conference, which is composed of the University of Nevada, St. Mary's College, College of the Pacific and California Agricultural College.

BENGALS BEAT OAKS SECOND GAME IN ROW

[BY A. P. NIGHT WIRE]

OAKLAND, Sept. 30.—The Vernon Tigers made it two straight over Oakland today, winning the second game of the series by a 9-to-6 count. Vernon had a four-to-two lead until the beginning of the sixth when the Oaks scored a brace of runs to knot the count, four-all. The Oaks scored two more in the seventh to take the lead. Vernon rallied in the eighth, which netted them four runs to win the game. The Oaks used three pitchers, while Barfoot pitched the whole route for the Tigers. Score:

VERNON	AB	R	H	O	A
Gillespie, lf	5	1	3	1	0
Wood, 2b	5	0	1	2	3
Thomas, 3b	3	0	0	3	1
Swanson, rf	5	1	2	3	1
McDuffie, 1b	4	2	2	11	0
Slade, ss	3	1	1	0	0
Whitney, c	4	0	0	4	1
Barfoot, p	4	0	0	1	4
Redfern, ss	3	1	0	5	3
Ryan, 3	1	0	1	0	0
Griffith, 2b	0	0	0	0	0
Wolfer, cf	3	2	1	1	0
Totals	38	9	13	27	12

OAKLAND	AB	R	H	O	A
Brubaker, 2b	2	0	0	1	2
Rossi, 3b	4	0	1	2	2
Arlett, lf	4	1	2	0	0
Miller, rf	4	0	0	1	0
Bratcher, cf	4	0	0	2	0
Fenton, 1b	4	0	1	9	0
Lary, ss	4	2	2	3	4
Read, c	4	0	1	4	0
Kunz, p	0	0	0	0	0
McKenny, p	0	0	0	0	0
Boehler, p	0	0	0	0	0
Baker, ss	1	0	0	0	0
Hickox, ss	1	0	0	0	0
Boehler, p	0	0	0	0	0
Pickering, 2b	0	0	0	0	0
Burns, 2b	0	0	0	0	0
Totals	37	3	7	27	15

1—Batted for Thomson in 7th.
2—Batted for Kunz in 3rd.
3—Batted for Pickering in 8th.
4—Batted for Kunz in 9th.

SCORE BY INNINGS

Vernon	0	2	2	0	0	0	4	1	—	9
Base hits	1	3	2	1	1	0	0	3	—	13
Oakland	0	0	2	0	0	2	1	0	—	6
Base hits	1	0	1	0	0	3	1	1	—	7

SUMMARY

Errors—Thompson (2,) Wolfer, Brubaker, Rossi, Bratcher, Lary, Pickering. Charge defeat to Boehler. Runs responsible for—By Barfoot, 6; Kunz, 1; McKenny, 1; Boehler, 2. Struck out—By Barfoot, 4; Kunz, 1; McKenny, 4; Boehler, 1. Three-base hits—Arlett, Bryan. Two-base hits—Slade, Lary. Sacrifices—McDowell, Thompson. Double plays—Hemingway to Redfern to McDowell; Brubaker to Rossi to Lary to Read; Rossi to Lary to Fenton. Time of game—2h. 10m. Umpires—Reardon and Price.

WALTHERS STOPPED BY FREEMAN IN RING

[BY A. P. NIGHT WIRE]

CLEVELAND, Sept. 30.—Tommy Freeman, Hot Springs welterweight, won a technical knockout over Al Walthers, Canton, in a scheduled ten-round fight here tonight, featuring a card on which Heavyweight Champion Jack Dempsey gave an exhibition.

Walthers quit in the fifth round because of a broken hand.

Dempsey boxed two rounds with Nick Newman, local heavyweight, and gave two two-round exhibitions with Marty Cutler and Ray Newman, his sparring partners.

DEBATING CLUB TO MEET

The first meeting of the Literary and Public Speaking Society of the Knights of Columbus will be conducted this evening at 612 South Flower street, according to announcement made yesterday by H. J. Callaran.

OBSERVATIONS

BY THE INNOCENT BYSTANDER
BILL HENRY

THE audience will now rise and sing "Where, oh Where Have the Good Punters Gone? Oh Where, Oh Where Can They Be?" We haven't seen all of the teams of Southern California in action yet, but we're inclined to think from what we've seen that anybody who is a reasonably consistent forty-yard punter will look like the greatest kicker in the world. The Trojans certainly didn't show anything that looked like real kicking, and neither did Whittier, Caltech, Occidental, La Verne, Southern Branch or the San Diego Teachers. We know that California has in Jimmy Dixon a great kicker, and that Ernie Nevers of Stanford is likewise a marvel, but so far we haven't noted anybody down here showing any particular class with the big boot. This is a little early in the season, however, and some may develop.

• • •

Now we're wondering what Stanford will do next Saturday when the Cardinals tangle with the Santa Clara Broncos. Of course, the Cards will try to come as close as possible to duplicating the 28-to-0 score run up by the Bears last Saturday, but the chances are that they'll have a very tough time doing so. Some folks are sufficiently bold as to predict a win for the Bronks. Our idea is that the Cards, having been thoroughly socked by the Olympic Club, will be on their toes this week and will probably come back strong. Everything depends on how Stanford handles the ball. Accounts from last week's game indicate that the Cards brought most of the trouble on themselves by fumbling, so if they don't fumble they ought to win.

• • •

We see where the Olympic Auditorium has signed up such flatic worthies as Paul Berlenbach, Young Slattery, Bushy Graham and several others. We hope so. Southern California has shown its willingness to turn out in large numbers for first-class attractions, and any time such birds as those named are carded the management will get plenty of spectators at cash prices. And when fighters of less ability climb into the ring the fans stay away. We're fast getting spoiled out here, and we want the best there is. We may not be entitled to a headline attraction at every fight club every week, but that's what we want and it will take just that to make money.

• • •

Papa Bill Wrigley certainly has made Los Angeles a present of a magnificent baseball park. The San Francisco scribes who came down here to see the opening game Tuesday certainly had a tough job on their hands to alibi themselves to their fog-bound constituents. It is a genuine metropolitan proposition, and something we can certainly be proud of. We'd say that the Chamber of Commerce ought to route all rubber-neck wagons carrying tourists past the Wrigley ball park, the Olympic Auditorium and the Exposition Park Coliseum. If they don't decide to settle down here they'll be hard to convince by showing 'em anything else.

SANTA CRYSTA COPS RACE

Billy J Nosed Out at Finish in Special Heat of Pace at Southern California Fair at Riverside

[EXCLUSIVE DISPATCH]

RIVERSIDE, Sept. 30.—Coming from the rear in a driving finish that had hundreds of racing fans on their feet, Santa Crysta, owned by N. L. Philp of Los Angeles, nosed out Billy J at the tape this afternoon in the special heat of the 2:16 pace, feature of the first day's horse-racing program of the Southern California fair. The fourth mile was necessary as Santa Crysta, Billy J and Verna Dillon divided the three regular heats.

Fast time for opening day races surprised the spectators. Greater crowds are expected by fair officials for tomorrow, as the fastest horses in the meet will compete, with the biggest prizes offered on the local track this season. Another feature of tomorrow afternoon is to be the Southwest Indian football championship contest to be played between the Sherman Institute and the Phoenix Indians.

The summary:

2:16 PACE

Santa Crysta, N. L. Philp, Los Angeles	2	1	1
Billy J., Lou Bros., Pomona	1	4	2
Verna Dillon, Charles M. Stuart, Pomona	3	2	3
Grove	3	1	3
Little Russel, H. B. Mastin, Perris	4	3	4
Glenda Dillon, J. W. Noble	5	5	5
Widow Patch, Mrs. W. E. Bliss, Riverside	6	6	6
Ethel Mac, J. C. McGovern, San Francisco	7	7	7
Hal W., W. J. W. Wilson, Riverside	8	8	8

Time: 2:15½, 2:15½, 2:16¼, 2:15¾.

2:25 TROT

Black Don, Frank Burton, San Francisco	1	1	1
Helen Mallon, Jr., C. W. Tedhunter, San Francisco	2	2	2
May Day, Nate Boyd, Los Angeles	3	4	3
Freddy Jenson, J. W. Short, Stockton	4	3	4
Scratch Golden West.			

Time: 2:17¾, 2:16½, 2:15.

Six and a half furlong running race—Mt. Fern (Phillips,) Mrs. Mary Skaggs, first; Guillflower, second; Red Planet, third; Salt Shot, fourth; Minute Hollo Shot, fifth. Scratch. General Average, Furl Deegan, Glamar. Time 1:25½.

Four and a half furlongs running race—Ethel Brown (Phillips,) Williams Bee, first; Dusk second; T. A. Murray, third; Corn Rose, fourth. Scratch Betty, Berros and Hazel H. Time :55¾.

BASEBALL STANDINGS and RESULTS

PACIFIC COAST LEAGUE

	W.	L.	P.c.		W.	L.	P.c.
S. Francisco	114	63	.644	Portland	86	93	.480
Salt Lake	104	76	.578	Oakland	86	101	.442
Seattle	97	82	.542	Vernon	72	108	.400
Los Angeles	94	85	.525	Sacramento	70	111	.387

Yesterday's Results

Los Angeles, 10; San Francisco, 8.
Vernon, 4; Oakland, 2.
Seattle, 4; Sacramento, 0.
No other games scheduled.

AMERICAN LEAGUE

	W.	L.	P.c.		W.	L.	P.c.
Washington	92	53	.648	Chicago	74	73	.503
Philadelphia	87	61	.582	Cleveland	70	81	.482
St. Louis	80	69	.540	New York	69	84	.457
Detroit	75	72	.523	Boston	45	103	.300

Yesterday's Results

Boston, 5; Washington, 4.
Only game scheduled.

Games Today

Detroit at St. Louis.
Cleveland at Chicago.
Washington at Boston.
Only games scheduled.

NATIONAL LEAGUE

	W.	L.	P.c.		W.	L.	P.c.
Pittsburgh	94	57	.624	Brooklyn	86	68	.481
New York	86	64	.573	Boston	69	83	.454
Cincinnati	79	71	.526	Chicago	67	84	.441
St. Louis	78	73	.500	Philadelphia	65	85	.423

Yesterday's Results

Philadelphia, 6; Brooklyn, 4.

Games Today

Brooklyn at Philadelphia.
Only game scheduled.

As the result of abandonment in Italy on part of the sugar-beet lands for hemp, that country expects a record-breaking hemp crop this year.

"FLEET SPORTS"

A concerted effort to regain the "Iron Man," the Athletic Efficiency Trophy which she held for five successive years, will be made this season by the U.S.S. Mississippi. The famous statuette was last year taken from the "Iron Man Ship" by the athletes of the U.S.S. California.

• • •

In the fleet football competition this season the Mississippi will have a light, fast team that promises to be the speediest squad, at least, in the battleship squadron. Ensign W. D. Brown, last year's star end, and Lieut. H. O. Busbey will again coach the eleven, although Ensign Brown will not be permitted to play under the new Navy Department ruling prohibiting officers taking part in interfleet football.

• • •

The Mississippi's famous passing combination, made up of the two fleet ends, Lawrence and Vain, and the brainy center, Ted Ellis, will form the nucleus of the line this season, while the two veteran backfield men, Converse and Furlough, are still in the fold.

• • •

The Mississippi will not open the season until the 27th inst., when they meet Ensign Herb Ballinger's eleven from the fleet flagship California at Trona Field.

• • •

In boxing, the Mississippi is expected to repeat her last year's winning of the fleet championship.

• • •

Ensign "Doc" Leach still has the squad and four of last season's top-notchers: Wardynski, lightweight; Snyder, light heavy; Lucas, featherweight, and Aglipuy, flyweight.

• • •

In the mat events the ship should also be well up in front, with Brundage, fleet middleweight champion, and Lopez, flashy lightweight, in the squad under Lieut. H. T. Walch.

• • •

The Mississippi also believes she has the best raceboat crew in the fleet, twelve husky oarpullers trained by Ensigns E. W. Clexton and S. D. Simpson, both veterans of the Naval Academy crew. Chief Machinist's Mate Bernheim is coxwain of the crew with which the Missy expects to grab fleet honors.

WRESTLING MATCHES AWARDED TO H.A.C.

The Amateur Athletic Union telegraphed the Hollywood Athletic Club last night that they had been awarded the Pacific Coast A.A.U. wrestling championships and would be held December 3, 4, 5. Arthur Ripley, chairman of the wrestling committee of the movie city club, called a meeting of the wrestling officials and telegraphed all clubs up and down the coast an invitation to compete in the tournament. Many entries are expected from the Pacific Fleet, who will remain here until January.

Carl Johnson, wrestling instructor of the club, is working overtime now with his class of wrestlers that are expected to give a good account of themselves in the tournament. Any unattached wrestler wishing to join can do so by calling up Johnson at the Hollywood Athletic Club.

MARCEL NILLES MARCELS DARK BATTLER IN FRENCH COMEBACK

[BY A. P. NIGHT WIRE]

PARIS, Sept. 30.—When Marcel Nilles, former heavyweight champion of France, suffered his fourteenth consecutive knockout last July, the verdict of the boxing fans and promoters was "back to the farm." Nilles actually did retire to the farm and engaged in harvesting, milking cows, the simple life and hard work. He returned to Paris this evening and knocked out Jack Taylor, Omaha (Neb.) negro light-heavyweight, in the second round of a bout which was to have gone fifteen rounds.

Nilles simply smothered Taylor, who was a 10-to-1 favorite, and even money that he would put the Frenchman to sleep inside of three rounds.

"No more bright lights for me," said Nilles when the bout was over. "Tomorrow I return to the farm until my next fight."

BRANCH READY FOR LA VERNE

Farmers Expected to Furnish Tough Opposition

Spaulding's Backfield Shows Speed and Class

Line Still Weakest Point of Grizzly Defense

Out on Moore Field the Grizzly team, that defeated the San Diego State College eleven by a very narrow margin last Saturday, is being primed for the La Verne struggle this coming Saturday. For some reason, more or less based on the hope of victory, rather than on actual fact, there exists, if not overconfidence, at least the greatest optimism that the Grizzly eleven will annihilate the visiting Farmers from La Verne.

With less than a hundred male students from which to build a squad, the La Verne Farmers usually manage to turn out a hard-fighting team that hands out many upsets. In some respects the La Verne College is the Centre College of the Southwest, if that parallel may be used. They are both small, but carry an awful wallop.

LA VERNE IS GOOD

The fact that Occidental College defeated the Farmers 38 to 0 might as well be written on the ice, as far as telling the real story is concerned. In the first place, the Oxy mentor used forty-two players in subduing the planters. In the second place there isn't a great deal to choice between Nichols's first and second squad and the third team is capable of giving either of the other two a good tussle. So in reality, the La Verne team was battling against a fresh team in every quarter, while they were fast losing ground.

Coach Bill Spaulding has a corking good backfield, light, but fast and heady. Birlanbach, Jessup, Peake, Walton and Frost are a hard combination to beat—but here's where the rub comes in. Should that combination falter or be wrecked by injuries, what are the Grizzlies going to do? Unlike Nichols, Spaulding has but one set of players. Ray is the only other quarter now that Turney is watching from the bench because of injuries.

ARMSTRONG LATEST FIND

Walton and Frost are the only two backs and they are entirely too light. Walton weighs but 150 pounds, while Frost tips the beam at exactly 133 pounds, avoirdupois. Peake and Jessup are the best fullbacks, but neither kicks with any accuracy or consistency. A youngster by the name of Armstrong is said to be the latest find of the Grizzly mentor, but as yet he is an unknown quality. It will take actual experience under fire to determine his caliber.

So much for the backfield. The line is a much greater problem to Spaulding than the ball carriers. The Aztecs ran through it and over it last Saturday. Frost was smeared twice while he held the ball in his hands waiting to pass. Spaulding is working hard on these weak points and it is hoped that the Grizzly line will be entirely renovated for the La Verne game.

LA VERNE MAY SURPRISE

It will be no surprise if La Verne puts up a good hard fight against Spaulding's charges. At least, the score will not be so very lopsided, and the Grizzlies will know they have been in a battle before the final whistle blows.

PREP SCHOOL GETS EX-LINCOLN STARS

Two of the greatest all-around athletes ever turned out at the Lincoln High School are now attending the Mount Angel preparatory school at Salem, Or. Milton Nolan, fullback and captain of last year's Railsplitter, football team, and Ralph Lampa, halfback, are the two boys.

DUCK SEASON OPENS TO

Nimrods, Game in Da... Shotguns Blaze

Many Parties Set O... Bird "Paradises"

Imperial Valley Repor... Filled With Game

The nimble nimrods set ... day, bet on the trail of th... duck. And from reports, ... the fact ... the ... number ... above the ... average, ... will have ... hard, fi... accurate; ... they ha... make a ... preciable ... into the ... family. ... more ... feathery ... than in ... history ... ported ...

decorating the lakes and ... in reasonable vicinity.

Big Bear reports a great ... tude of ducks for openin... Boulder Lake, likewise, is w... plied. A number of local ... have selected this spot ... scene of their activities, ... expected to be well rewar... their efforts.

Up in Bakersfield, that ... astic city is welcoming all ... with open arms and more ... than ever before in the hi... that section of the country.

• • •

Fred Bauer of Caltech's ... paradise at his grounds. ... Clifton spits at his prowess, also at ...

A. J. Rich will be out after a ... marshes, but where he hasn't decided ... sight.

• • •

Ryan Club has ... formidable ... sport, and General Manager ... the local branch of the Union Pacific ... are planning on ... Club, which has Union Pacific backing, ... are private preserve.

• • •

Jack Sherman will be among the ... hunting list at the Sacramento Club ...

• • •

Lon Reed of the Taft-Lyons sport... and Walter Barbare have journeyed to ... catch the limit. Lyons, Reed, Peter and Dan Cannistraci and W. A. ... for their club, and expect a good ...

• • •

J. H. Stanton will do his opening ... duck hunting at the Sacramento Club.

• • •

San Diego, notoriously shy of ... ers, has bagged a considerable ... quantity of geese, and ducks are ... notably from Long Beach, are ... for the coast. Mission, Buenaventura ... Cuyamaca have reported good ...

• • •

A. T. Jerome has all plans laid ... an early Hall this morning at the ... Shore Club.

• • •

George and Harry Cline, of the ... Arms Company, have gone to Bakersfield, ... Wilshire and Bill Hunt are out for Blythe ... they intend to demolish the ...

• • •

C. E. Gibbs will be among the ... lined up for a morning's shoot at the ... meister.

HOLLYWOOD LEGION STADIUM
BOXING
FRIDAY NITE at 8:3...

WORLD SERIES
Daily News Scoreboard
CRITERION
Reserved Seats Now Selling
Gittleson Bros. & Herbert's ...

If you want the best brakes Moon has them
Lockheed 4 wheel Hydraulic

Seats Five Comfortably
MOON
ARROWHEAD ROADSTER
$1695
DELIVERED
Including 5 Balloon Tires
Hydraulic 4 Wheel Brakes
Double Bar Front Bumper
Wind Wings, Disc Wheels
Temperature Gauge and
Locking Cap
Don P. Smith, Inc
Motor Car Distributors
Westmore 3131

B-A-S-E-B-A-L-L
WRIGLEY FIELD
T

Football Tea

ADY VERNE

DUCK SEASON OPENS TOD

Nimrods, Game in Dang Shotguns Blaze

Many Parties Set Out Bird "Paradises"

Imperial Valley Reports Filled With Game

The nimble nimrods set [illegible] day, hot on the trail of the duck. And from reports, [illegible] the fact [illegible] the "n[illegible] number above the average, will have t[illegible] hard, fast accurately they hope make any preciable [illegible] into the family. [illegible] more of feathery [illegible] than in [illegible] history are ported to [illegible] decorating the lakes and ma[illegible] in reasonable vicinity.

Big Bear reports a great [illegible] tude of ducks for opening [illegible] Boulder Lake, likewise, is well [illegible] plied. A number of local nim[illegible] have selected this spot for [illegible] scene of their activities, and [illegible] expected to be well rewarded [illegible] their efforts.

Up in Bakersfield, that wes[illegible] astic city is welcoming all [illegible] with open arms and more [illegible] than ever before in the histor[illegible] that section of the country.

• • •

Fred Bauer of Caliente reports a [illegible] partridge at his preserve, but [illegible] Gilles again at his preserve, also at C[illegible]

• • •

A. J. Wale will be off after a limit [illegible] opening, and where he hasn't decided [illegible] yet.

• • •

Some Club Athletic fencing fans [illegible] Coach Dan Cassidy, Jr., and Coach [illegible] Bell Branch of the Union Pacific, [illegible] are planning on organizing a fencing [illegible] in Utah under the Union Pacific [illegible] are private persons.

• • •

Fred Hansen will be among the [illegible] Saturday night at the Hollywood Club.

• • •

Lou Reed of the Taft-Grant sport-goods [illegible] and Walter Burton have journeyed to [illegible] week's end in Kern county, where they [illegible] Fish and Game Commissioner and A. A. [illegible] for their club, and expect a good [illegible]

• • •

J. H. Stanton will do his sparring [illegible] duties at the Gamecock Club.

• • •

Ben Beard and party have gone to Bakersfield [illegible]

• • •

Ben Digon, yesterday one of many [illegible] ers, has landed a position and is [illegible] incidentally from Long Beach, are [illegible] for the Owl concert. Norman Schweitzer, Manuel Cayetano have reported [illegible]

• • •

A. T. Jergens has all plans laid to [illegible] as early Hall this morning at the Wilshire Club.

• • •

George and Harry Cline, of the Cline Arms Company, have gone to Bakersfield, Wilmington and Fall Brook on quail and [illegible] and shall be back in Los Angeles [illegible]

• • •

C. C. Babbitt will be after a limit [illegible] quail in California.

• • •

A large delegation from the Delta Gun Club of Stockton left for their private club on the Salton Sea, and a number of other [illegible] of the city have gone to Bear Lake and Big [illegible]

• • •

H. C. Gibbs will be among the [illegible] Hood up for a morning's shoot at the Wilshire [illegible]

HOLLYWOOD LEGION STADIUM
BOXING
FRIDAY NITE at 8:30

WORLD SERIES
Daily News Scoreboard
CRITERION
Reserved Seats Now Selling
Gittleson Bros. & Herbert's also

the best brakes
has them
wheel Hydraulic

OON
WHEAD ROADSTER
695
ELIVERED
ing 5 Balloon Tires
ulic 4 Wheel Brakes
e Bar Front Bumper
Wings, Disc Wheels
ereture Gauge and
g Cap.

on P. Smith, Inc
Main at 12th
Phone WEstmore 8911

E-B-A-L-L
LEY FIELD
ODAY
vs. LOS ANGELES
ALLED AT 2:30

Lillie May Bowmer Enters Women's Championship A.A.U. Swim Meet at Pasadena

HONOLULU MISS IN DEBUT HERE

o Compete for Club Casa Del Mar Girls' Tank Team

ormer Favorites to Cop Dash Events Rate Second

est Scheduled for Saturday Afternoon at Brookside

The [illegible] is spilled. Lillie May [illegible]mer, the Johnnie Weismuller [illegible] feminine tank stars, has entered [illegible] women's Pacific Coast A.A.U. [illegible]mpionship swimming meet to [illegible] held at Brookside Park, Pasa[illegible], Saturday. This unexpected [illegible]ry is apt to entirely change the [illegible]sults of the meet.

With a wealth of nearly two[illegible]ore medals, cups and ribbons as [illegible]roof of her swimming prowess, [illegible] Bowmer recently arrived from [illegible]ngeles to join the Club Casa Del [illegible]ar swimming team.

Entered against her in Satur[illegible]y's meet are Olive Hatch of the [illegible]s Angeles Athletic Club, Adrian [illegible]bson of the San Francisco Nep[illegible]une Club, Cecily Cunha of Casa [illegible]el Mar, and Sarah Schwartz of [illegible]he P.A.C.C. Olive Hatch and [illegible]drian Gibson were former favor[illegible]es to win the dashes. Miss Bow[illegible]er has been out of competition [illegible]or the past two years, and was [illegible]formerly known as the fastest [illegible]girl in the swimming world. [illegible]Besides the two dash events, she [illegible]is entered in the 100-yard back[illegible]stroke. In this event she will [illegible]run against Ella May Howard of [illegible]San Diego, who hopes to make a [illegible]new world record for the distance [illegible]on Saturday.

CHAMBERS IS ENTRY

The 220-yard free-style race will [illegible] see Florence Chambers of San [illegible] battling against Viola Hart[illegible]man and Helen Hippon of the Los [illegible]geles Athletic Club and Dodie [illegible]Hunt of the Club Casa Del Mar. [illegible]Miss Hippon is a newcomer in local [illegible]swimming circles, and is apt to [illegible]surprise spectators on Saturday. [illegible]She recently defeated Viola Hart[illegible]man in the 220-yard event.

The junior pentathlon event for [illegible]the Vare Stedman trophy will see [illegible]girls from at least six clubs com[illegible]peting for the all-around cham[illegible]pionship. All other events on Sat[illegible]urday's program will bring Pacific [illegible]Coast championships to the winner. [illegible]The pentathlon Wanda Randolph [illegible]and Lois Meunier will represent the [illegible]Pasadena Athletic and Country [illegible]Club; Dorothy Poynton and Helen [illegible]Rush, Hollywood Athletic Club; [illegible]Catharine Ulrich from the Club [illegible]Casa Del Mar, two from Venice, [illegible]two from Anaheim and two from [illegible]the San Diego Y.W.C.A.

PENTATHLON DOPE VAGUE

The events which make up the [illegible]pentathlon are the free style, back [illegible]stroke and breast stroke at twenty-[illegible]five yards and the free style at [illegible]fifty yards, together with five dives [illegible]from the three-foot level. Either [illegible]Wanda Randolph or Dorothy Poyn[illegible]ton is favored in the dives and [illegible]Lois Meunier is favored in the [illegible]dashes, although Catharine Ulrich [illegible]may put it over her in the back [illegible]stroke and breast stroke. It will [illegible]be hard to pick a winner in this [illegible]event.

Teams from the following clubs [illegible]will compete: Los Angeles Athlet[illegible]ic Club, Hollywood Athletic Club, [illegible]Ambassador Swimming Club, Pasa[illegible]dena Athletic and Country Club, [illegible]Club Casa Del Mar, Venice Swim[illegible]ming Association, Anaheim Ath[illegible]letic Club, Neptune Club of San [illegible]Francisco, Florence Chambers Club [illegible]of San Diego, Silvergate Club of [illegible]San Diego and the Y.W.C.A. of [illegible]San Diego.

The meet will start at 2 o'clock [illegible]on Saturday afternoon at the main [illegible]plunge at Brookside Park, Pasa[illegible]dena. Tickets are for sale at the [illegible]Pasadena Athletic and Country [illegible]Club at 43 South Los Robles ave[illegible]nue, Pasadena. Seats may be re[illegible]served by calling Fair Oaks 6100.

PHILS DOWN ROBINS WHEN SAND DOUBLES

[BY A. P. NIGHT WIRE]

PHILADELPHIA, Sept. 30.—The Phillies made it two straight over Brooklyn by winning today, 6 to 4. Sand's double in the seventh with the bases filled, decided the game in the Phillies' favor. Bob McGraw twirled for the Robins, while Willoughby and Mitchell were on the mound for Philadelphia, the latter relieving Willoughby after the seventh. Score:

BROOKLYN	AB	R	H	O	A
Mitchell, cf	4	0	1	1	0
Maguire, ss	4	0	0	2	3
Wheat, lf	4	0	1	2	0
Griffith, 1b	4	0	1	9	0
Taylor, 3b	4	0	0	1	2
Deberry, rf	4	0	1	1	0
Miljus, 2b	4	0	0	2	3
Taylor, c	3	0	0	5	0
McGraw, p	2	0	0	0	1
Totals	33	0	4	24	9

PHILADELPHIA	AB	R	H	O	A
Sand, ss	4	1	1	1	2
Leach, cf	4	0	0	2	0
Williams, rf	4	0	2	0	0
Harper, lf	4	0	0	2	0
Fonseca, 1b	4	1	1	9	0
Bentley, 2b	4	1	1	2	3
Roth, 3b	4	0	1	1	2
Friberg, 2b	3	1	1	1	1
Willoughby, p	2	0	0	0	2
Mitchell, p	1	0	0	0	0
Clark, x	1	0	0	0	0
Totals	35	4	7	27	10

Batted for McGraw in ninth.
Batted for Willoughby in seventh.

SCORE BY INNINGS

Brooklyn	0	0	0	0	0	0	0	0	0	0—4
Philadelphia	0	0	0	0	0	0	3	1	2	0—6

Home—Deberry. Sand. Stolen—Bentley. Two-base hits—Sand, Bentley, Harper. Sacrifices—Leach, Roth. Double play—Fonseca to Corpas. Bases on balls—Off McGraw, 2; Willoughby, 4; Mitchell, 1. Struck out—By McGraw, 2; Willoughby, 1; Mitchell, 1. Passed ball—Taylor. Hit by pitcher—Willoughby (Griffith). Left on bases—Brooklyn, 8; Philadelphia, 7. Time of game—1h. 45m.

SUDS ARE SHUT OUT BY SENATOR SQUAD

[BY A. P. NIGHT WIRE]

SEATTLE, Sept. 30.—Fine pitching by Bill Hughes, who allowed only three scratch hits, was responsible for Sacramento winning the second game of a series with Seattle here today, 3 to 0. Hasty was hard hit by Sacramento, who scored runs off him in the first, second, third and fifth. Sacramento made four in the ninth off Reynolds, who replaced Chekaluk. Davis hit safely four times. Score:

SACRAMENTO	AB	R	H	O	A
Rohwer, ss	4	0	0	2	4
Kallio, 2b	4	0	1	2	3
Davis, lf	4	1	4	1	0
Ellison, 1b	4	0	1	11	0
Elliott, rf	4	0	0	1	0
Ryan, 3b	4	0	0	1	2
Kamm, cf	4	1	1	2	0
Daley, c	4	0	1	4	0
Hasty, p	2	0	0	0	2
Totals	34	2	8	24	11

SEATTLE	AB	R	H	O	A
Lane, cf	4	0	0	2	0
Brandt, 2b	4	0	1	2	4
Eldred, rf	4	0	1	1	0
Elliott, 1b	4	0	1	10	0
Ryan, 3b	4	0	1	1	2
Kamm, cf	4	0	0	2	0
Daley, c	4	0	1	4	0
Hasty, p	2	0	0	0	2
Lucas, x	1	0	0	0	0
Chekaluk, p	0	0	0	0	0
McCabe, xx	1	0	0	0	0
Reynolds, p	0	0	0	0	0
Totals	33	0	5	27	10

Batted for Hasty in 9th. Ryan.
Batted for Chekaluk in 9th. Grad out.

SCORE BY INNINGS

Sacramento	0	1	1	0	1	0	0	0	4	3
Seattle	0	0	0	0	0	0	0	0	0	0

DUFFY WINNER OVER MITCHELL

(Continued from First Page)

tween rounds and fought back tigerishly in the second, but marred his good work by vise-like holding of Duffy's arms in the clinches.

Mitchell's clinching was so ferocious that Referee Ben McFarland had a terrific time prying the fighters apart, and round after round found him tugging violently to pull them loose.

Duffy kept his famous left playing in Mitchell's face repeatedly and cut him badly just below the left eye.

While he had the advantage in height on Duffy the eastern boy was unable to oust Oakland Jimmy to the punch with his left, and his best scoring blows were right-hand swings to the body. Twice he rocked Duffy with rights to the head—once in the second and again in the eighth, but each time Duffy nullified it with dazzling lefts.

The round-by-round tab showed seven for Duffy, two for Mitchell and one even.

FURIOUS ROUNDS

The eighth, ninth and tenth rounds were furious. Duffy sent Mitchell reeling across the ring with a right in the eighth, and when the end came in the tenth, Mitchell was so groggy that he only smiled sillily when the referee hoisted Duffy's hand.

In the semi-wind-up, which was scheduled to go six rounds, Tom Jones's big heavyweight, Frank Merrick, proved no match for lofty Ralph Smith, and the ex-fireman kayoed him in the first round with a right-hand smash to the mouth. Solly Harris was so excited about the result that he rushed over and embraced Bob Peary, his co-partner in the management of Smith, like a long-lost brother.

The first ten-round event of the evening between Billy Wallace and Tuffy Wing resulted in a one-sided victory for the former. Wallace had everything that any champion could have and won every round. He cut Wing to ribbons with snappy rights and lefts to the head and crashed uppercuts to the body. Wing was there at the finish, but that is all you can say for him.

DRAW BOUT

The curtain-raiser between Terry Adams and Young Terry resulted in a draw. Gene Delmont, the "gentleman from Tennessee," made his debut as a ring official, and made a nice showing. Tommy Laird of San Francisco, who did a very capable job of refereeing the Godfrey-Martin fuss the night before, put in a strong word for Delmont in his maiden effort.

WASHINGTON SECONDS NOSED OUT BY HUBSOX

[BY A. P. NIGHT WIRE]

BOSTON, Sept. 30.—Washington used a make-shift team against Boston in the first game of the final series of the year today, the Red Sox pulling out one run ahead, 5 to 4. At the close of the game only one Washington regular, Rice, in center field, was in the line-up. Peckinbaugh took charge of the champions, as Manager Harris stayed behind in Washington. Score:

WASHINGTON	AB	R	H	O	A
Rice, cf	4	0	1	1	0
Adams, 2b	4	0	1	2	3
Goslin, lf	4	0	1	2	0
Judge, 1b	4	0	0	9	0
Judge, lf	0	0	0	0	0
Maggs, 3b	1	0	0	1	1
Veach, rf	3	0	0	1	0
McNeely, ss	4	0	1	2	4
Bluege, 3b	4	0	1	0	3
Myers, ss	3	1	1	0	1
Tate, c	3	1	1	3	0
Ballou, p	3	0	0	0	2
Liebold, x	1	0	0	0	0
Totals	36	4	10	24	11

BOSTON	AB	R	H	O	A
Jenkins, lf	4	1	2	1	0
Flagstead, rf	4	0	1	1	0
Rosenthal, rf	4	0	1	1	0
Todt, 1b	4	1	2	10	0
Prothro, 2b	4	0	0	2	4
Herrera, 2b	3	0	2	3	0
Welch, ss	4	1	1	1	5
Hinchcliff, c	4	1	1	5	0
Ruffing, p	4	1	1	0	2
Totals	39	5	11	27	15

1—Batted for Ballou in 9th.

SCORE BY INNINGS

Washington	1	0	0	0	0	0	0	1	1	1—4
Boston	1	0	1	0	1	0	1	1	0	x—5

SUMMARY

Errors—Adams, Ballou, Rosenthal, Welch, Ruffing. Two-base hits—Adams, Judge, Jenkins, Todt. Three-base hits—McNeely, Ruffing. Stolen base—Hinchcliff. Sacrifices—Rice, Herrera. Double plays—Ballou to Judge to Tate; Maggs (substituted) Welch to Herrera to Todt. Bases on balls—Off Ballou, 4; Ruffing, 1. Struck out—By Ballou, 4; Ruffing, 4. Umpires—Owens, Rowland and McGowan. Time of game—1h. 52m.

LONG TAMES DENNY IN OAKLAND RING GO

[EXCLUSIVE DISPATCH]

SAN FRANCISCO, Sept. 30.—Charlie Long, negro middleweight, tamed Frankie Denny, the Oakland wild man, decisively in a ten-round main event in Oakland tonight.

California Joe Lynch was given a decision over Teddy Seidman.

Joe Bell substituted for Harry Scott and lost.

Billy Harold knocked down Sydney (Kid) Bolt and won easily.

One-Step Watson outclassed Johnny Nichols.

George Lopez was given an unpopular decision over Terio Vargas in the curtain-raiser.

ANGELS ANNEX SEESAW TILT

(Continued from First Page)

wide ones for a pass to first. Mulligan flied to Twombly, but Paul Waner, the league's leading hitter, punched a single to center. Rhyne scored from first when Stats's threw to catch him at third cleared Krug's head and bounded into the box seats, while Waner wound up at third. Brower's single to center scored Waner. Jolley and Ellison followed with hits, the latter's sending Brower over the plate. Root fanned Kilduff for the second out, while Agnew lofted to Stats to end the round.

The Angels did no damage in their half of the first, and when the Seals came to bat in the second Root was on his way to the showers and George Payne was doing the hurling in Charley's stead.

SERAPHS TIE SCORE

The Seraphs put on a batting spree of their own in the second inning, rapping Lefty Williams for three runs and evening up the score. Wally Hood started the Seraph scoring by wafting one of Lefty's choicest offerings over the left-field wall for a homer. Beck fanned, but McAuley and Sandberg followed with singles. Payne fouled to Agnew, but Arnold Statz doubled to left, scoring both McAuley and Sandberg. Krug walked. Twombly flied to Jolley for the third out.

Waner's single to center and Smead Jolley's first homer of the day, a clout over the right-field screen, gave the Seals two more runs and the lead in the third inning.

Grimes's triple down the right-field line and Hood's long sacrifice fly to center gave the Angels one run back in the home half of the third. Williams was relieved by Marty Griffin in this frame when he walked Beck following Hood's sacrifice fly.

Griffin retired the Krugmen without any further scoring in the third, but he was touched for two markers in the fourth, putting the Home Guards in front once more. After two were out Krug and Twombly punched out singles to start the trouble. Grimes hit to Rhyne, whose throw pulled Ellison off the bag, forcing Bert to tag Bummer. Ellison tagged Grimes, all right, but dropped the ball in the collision that followed, both Krug and Twombly scoring. Hood flied to Jolley for the third out.

The Angels picked up another run in the sixth when Grimes drove Krug home from second with a single to right.

COUNT KNOTTED

However, Jolley knotted the count again in the seventh when he busted his second circuit clout, a line drive into the center-field bleachers, and scored Brower, who had singled ahead of him.

Los Angeles forged out in front once more in the last of the seventh when Beck singled infield and completed the circuit on McAuley's sacrifice, an infield out and Payne's hit to center.

Just to make victory certain the Angels scored four more markers in the eighth, a couple of errors by Pete Kilduff helping the local cause along.

Payne set the Seals down in order in the ninth, Jolley not having a chance to come to bat, so that was that.

Another one today, with Elmer Jacobs scheduled to flip for the Seraphs. Either Doug McWeeny, the league's leading hurler, or Bob Geary will deal for the visitors. Score:

SAN FRANCISCO	AB	R	H	O	A
Rhyne, ss	4	1	1	0	7
Mulligan, 2b	4	0	0	2	3
Waner, cf	5	2	2	4	0
Brower, rf	4	2	3	0	0
Jolley, lf	4	2	2	0	0
Ellison, 1b	4	0	1	9	1
Kilduff, 2b	4	0	0	1	2
Agnew, c	4	0	0	1	2
Williams, p	1	0	0	0	0
Griffin, p	2	0	1	0	2
Totals	39	7	11	24	15

LOS ANGELES	AB	R	H	O	A
Statz, rf	5	0	2	3	0
Krug, 3b	5	1	1	1	1
Twombly, rf	5	2	1	4	0
Grimes, 1b	5	2	3	10	0
Hood, lf	5	0	1	2	0
Beck, 2b	4	1	2	0	1
McAuley, ss	3	1	1	1	3
Sandberg, c	4	0	0	5	0
Root, p	0	0	0	0	0
Payne, p	3	0	1	0	2
Totals	37	12	12	27	7

SCORE BY INNINGS

San Francisco	0	2	1	0	0	0	0	0	4	—7
Base hits	1	4	2	1	1	1	0	0	1	—11
Los Angeles	0	0	1	0	0	2	0	0	9	—12
Base hits	0	4	1	2	0	1	2	2	0	—12

SUMMARY

Errors—Ellison, Kilduff (2), Statz. Innings pitched—By Root, 1; Williams, 2 1-3. Credit victory to Payne. Charge defeat to Griffin. Hits—Off Root, 4; Williams, 6; Griffin, 1. Hits batted—Off Root, 4; Williams, 2. Runs scored—Off Root, 2; Williams, 4; Payne, 4; Griffin, 3. Runs responsible for—Root, 3; Williams, 1; Griffin, 3. Struck out—By Root, 1; Williams, 3; Payne, 3; Griffin, 1. Stolen bases—Hood, Jolley (2). Sacrifice hits—Grimes. Two-base hits—Statz, Krug, Brower. Sacrifice hits—Hood, McAuley (2). Runs batted in—Brower, Ellison, Hood (3), Statz (2), Jolley (4), Grimes (2), Payne, Beck (2). Time of game—1h. 40m. Umpires—Schmidt and Casey.

MARY BROWNE WINS IN EAST

(Continued from First Page)

Providence, R. I., a former American and present French champion. The American won the struggle by the narrow margin of one, scoring one under par for eighteen holes to do it. The Rhode Island girl was out in 37, only two above men's par, but gained a lead of only 1 up, as the Canadian premier totaled 39, including two birdies. Miss Collett got only one birdie on this nine, but she captured an eagle 3 on the 340-yard eighth, one of the most difficult on the links.

Miss MacKenzie evened affairs by shooting an eagle 3 on the 490-yard eleventh and won the next two holes in pars to be 2 up. Then the storm broke. Miss Collett snared a birdie on the 406-yard fourteenth and a par five on the 487-yard fifteenth to square the match. She also won the short sixteenth with a par and by halving the last two holes in five got the victory.

Another international affair was that in which Mrs. Alexa Stirling Fraser of Ottawa, Can., defeated Bernice Wall of Oshkosh, 2 and 1, by scoring five birdies, three of them during the storm.

Mrs. Fraser by this victory won the right to meet Mary Browne of Los Angeles, who by scoring only one above par on each nine today eliminated Mrs. Myriam Burns Horn of Chicago, 1 up. The tennis expert, who was runner-up to Mrs. Hurd last year, had to get one birdie and an eagle on the long ninth hole to hold Mrs. Horn, formerly western champion, on even terms. Miss Browne's card showed 41 strokes, as she took five on a short hole where she was trapped, while Mrs. Horn was out in par 40. Miss Brown was one above par on only three holes coming home, but two birdies in the face of the wind and rain gave her the victory, although she lost the fifteenth hole. This brought the Californian home in 42 and an 83, while Mrs. Horn had 43 for the same total.

O'HARA OFF LEGION CARD

Joe Schlocker Subs for Teddy in Bout With O'Brien at Hollywood Stadium Tomorrow Night

Tommy O'Brien will sleep a little easier tonight knowing that the hard-hitting Teddy O'Hara isn't going to be his opponent at the Hollywood American Legion Stadium tomorrow night.

O'Hara injured one of his mitts with Teddy O'Hara and the only way he can get it is to beat Tommy O'Brien. The shot with O'Hara will give Joe a chance to redeem himself.

At the Manhattan gymnasium three weeks ago Joe Schlocker had Tommy O'Brien on the floor. He caught Tommy on the button with a right and down the Irishman went. Since that day O'Brien has wanted to get Schlocker in a real fight so that he could square accounts.

HOOD AND DIAZ TO TANGLE AT PASADENA

One of the greatest pugilistic evenings of the year at the Pasadena Armory seems in sight for tonight, with a card headed by the biggest ring attraction the Crown City knows, with plenty of additional excitement, as the following schedule shows:

Ernie Hood vs. Benny Diaz, flyweights, ten rounds.

Stanley Thompson vs. Dick Harris, middleweights, ten rounds.

Sabia Labra vs. Kid Esau, 130 pounds, six rounds.

Joe Walsh vs. Al Morey, 140 pounds, four rounds.

GENARO SIGNS TO MIX WITH BROWN

Frankie Genaro, flyweight champion of the world until Fidel La Barba lifted his crown at Ascot, was signed yesterday by Jack Root to tangle with Newsboy Brown in the ten-round main event at the Olympic Club on the 14th inst. It will be Genaro's first fight since he lost his title. As Brown fought a draw with La Barba both boys will be fighting to stick on the top of the heap.

SNODGRASS ENTERS SQUASH TOURNAMENT

Harvey Snodgrass, sixth ranking tennis player in the United States, is the latest entry in the National A.A.U. squash tournament to be held at the Hollywood Athletic Club, October 22-24. Snodgrass is the sixth tennis star to enter, Bill Tilden, Ray Casey, Dick Hinckley, Howard Kinsey and Alonzo are the others.

Interest is added to the tournament on account of the world's foremost tennis stars competing against the regular squash stars. George L. Eastman, Tom Gallery, David Butler, Dan Jones and Frank Borzage, high ranking squash stars, will find the competition tough when they face the stars of the tennis world.

BAPTISTS WORKING HARD

Coach Workman Driving Charges for Game With San Diego State College Saturday

[EXCLUSIVE DISPATCH]

REDLANDS, Sept. 30.—Coach Hoge Workman's Redlands varsity football team are putting in a tough week of practice in preparation for their game with San Diego State College at Redlands next Saturday. Workman got a line on his team in Saturday's game when the Bulldogs trimmed the Sherman Indians, 9-0, and is prepared now to drill his men in their weak spots.

The Bulldog line seems to be one of the strongest factors on the team, as Sherman failed to make any gains through the forward wall and on the offense the Redlands line charged in mid-season form. From end to end the line is made up of big men, and the line-up that started Saturday's game with the Indians contained five varsity letter men, with two members of last year's frosh squad, who were West, right end, and Smith, left guard. The letter men on the line are Morse, center; Kern, right guard; Campbell and Bradstreet, tackles. Although these men are by no means certain of their positions, they are giving all contenders a hard fight, and with their previous experience should be the most valuable men to Workman.

Capt. Sandy McGilbra, called signals in his old snappy style, and also took a turn at carrying the ball, usually with good results. Hosegood and Ford at halfback positions should be hard men to handle by the Aztecs from San Diego, Ford especially, as he is a good open-field runner. The work of Wiley at fullback was exceptional, considering that he was hurt early last season and was but out of the game for the year. Wiley got away some pretty passes and Workman is depending on him to hurl the ball. All of these men are Redlands veterans and with a number of new men and former frosh stars, Workman has little to worry about as far as the backfield is concerned.

BROWN LOSES BATTLE VIA KNOCKOUT ROUTE

[BY A. P. NIGHT WIRE]

SAN FRANCISCO, Sept. 30.—Stanley Munroe, negro light-heavyweight of Denver, knocked out Roland Brown, Los Angeles, in the first round of a scheduled eight-round bout here tonight.

Jimmy Darcy, Portland, and Tiger Robins, negro light-heavyweight of Denver, fought a six-round draw in the semi-wind-up.

Seventeen vessels have been raised from the battle waters of Scapa Flow.

FIRESTONE BALLOON CORDS
"A Tire House Complete in Every Detail"
BALLOONS REPAIRING
WYNNS TIRE & RUBBER CO.
Main Store 1355 S. FLOWER ST. Phone WEstmore 8911

Firestone

TRUCK AND BUS PNEUMATICS

MAINTAIN SCHEDULES at LOWEST COST PER MILE

The Mark of Quality

Keeping Buses on Schedule Time

IN the operation of our 42 buses, we appreciate the fine service and mileage given by Firestone Tires, and the co-operation we have received from your company in helping to keep these buses running on schedule time.

WASHINGTON RAILWAY & ELECTRIC COMPANY
Washington, D. C.

Firestone Cooperation Aids Bus Service Development

FOLLOWING the consolidation of this Company's extensive motor bus system in southeastern Pennsylvania, we felt the most important step was the solution of the tire problem. It seemed good judgment to place our whole tire problem in the hands of some Company equipped by experience to work out for us practical methods for handling what we consider to be one of the most important and difficult phases of successful bus operation.

After complete consideration we decided to utilize Firestone tires and service for our entire system. As a result a decided improvement in regularity of service has occurred.

The genuine satisfaction we have in the way our tire problem is working out under your direction, makes it a pleasure to give your Company this credit.

Charles B. Cooke, Jr., *President*
WEST CHESTER STREET RAILWAY COMPANY
West Chester, Penn.

THESE testimonials, from the Washington (D.C.) Railway & Electric Company and the West Chester (Penn.) Street Railway Company, are typical of similar expressions from electric railway bus operators all over the country. They emphasize that the important factor in keeping buses operating on regular schedules is dependable tire service.

The Firestone Bus Tire Engineer first determines the proper type and size of tire—and then establishes service facilities to insure getting all the mileage built into the tires by the exclusive Firestone Process of Gum-Dipping.

It is this combination of highest quality tires and their practical application to truck and bus transportation requirements that insures *maintenance of schedules at minimum cost per mile.*

These elements of mileage, safety and economy are vitally important to car owners. Go to the nearest Firestone Dealer—equip now with Gum-Dipped Balloons—while prices are low.

MOST MILES PER DOLLAR

D-Q Service Corp.
440 Towne Avenue

Motor Rim & Wheel Service
1339 South Flower Street

Wynns Tire & Rubber Co.
1355 South Flower Street

Thos. L. Rich
612 South Maple Avenue

A. Warriner
512 West 12th Street

J. E. Rydeen
6203 Santa Monica Boulevard

Santa Fe Tire & Rubber Co.
2529 Santa Fe Avenue

AMERICANS SHOULD PRODUCE THEIR OWN RUBBER... H. S. Firestone

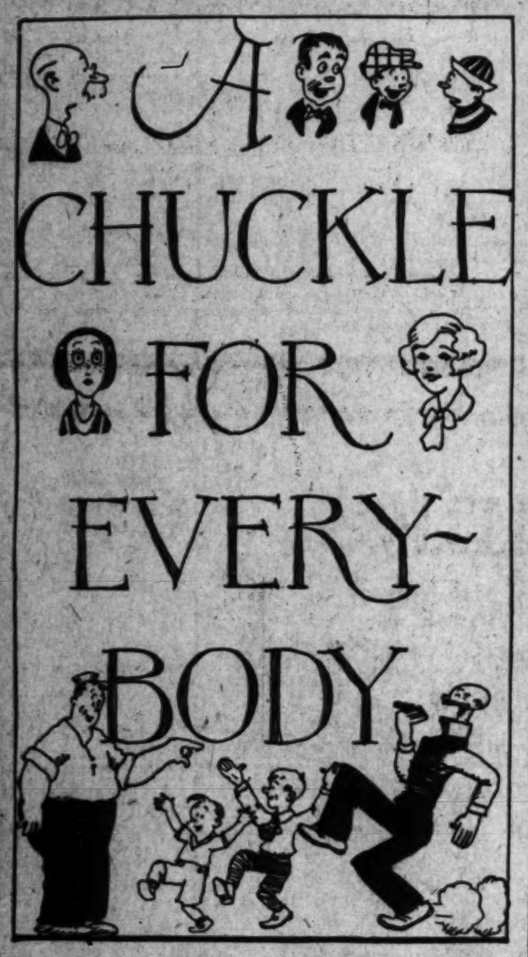

THE GUMPS

Up the Ladder

By Sidney S

GASOLINE ALLEY

Avery Didn't Coin the Phrase, "Riding on Air"

By K

Stand By Please.

By GLUYAS WILLIAMS

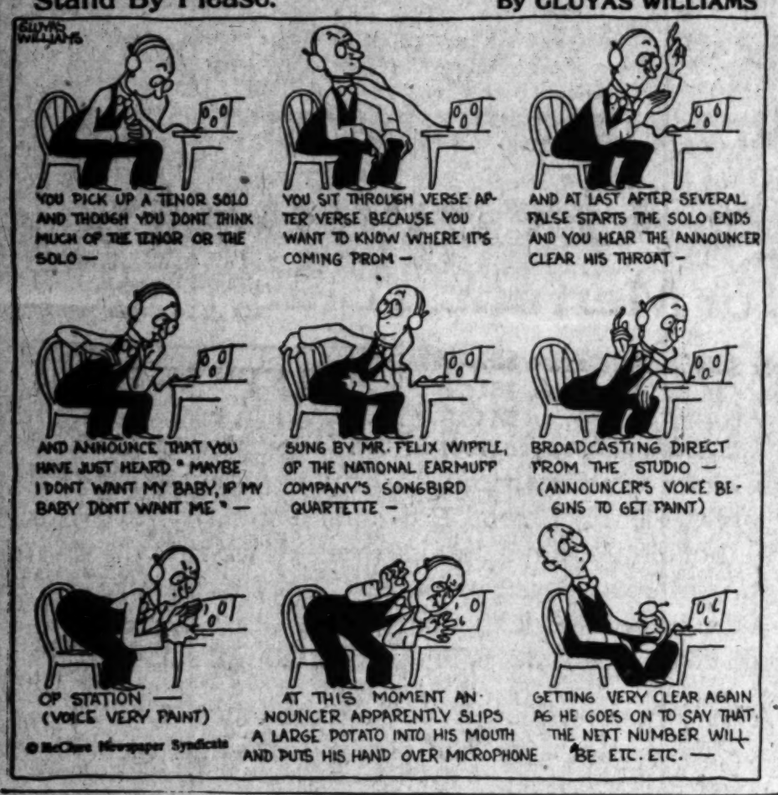

ELLA CINDERS

Open Sesame

By Bill Conselman and Charlie Plu

WINNIE WINKLE, THE BREADWINNER

Breaking Down the Home Guard Defense

By Branne

REG'LAR FELLERS

Copyright, 1925, by the Bell Syndicate, Inc. Trade Mark Reg. U. S. Pat. Off.

A Melancholy Business

By Gene Byrnes

MINUTE MOVIES

By Ed Wheele

HAROLD TEEN

Hey, Shiek! Who's Your Tailor?

By Carl E

For the Advancement of Music

KNABE

The Perfect Product of American Art

CALMON LUBOVISKI

Noted Violinist Appearing at the
MATINEE MUSICAL CLUB
Ambassador Theater
TODAY AT 2:30 P.M.

Paul Becker, one of the world's foremost critics, says, "Luboviski occupies a very prominent place among the stars of the musical world."
Nothing but the miraculous singing tone of the

KNABE

can meet the high artistic demands of Luboviski.
He purchased this marvelous instrument after the most exhaustive comparative tests with the finest pianos. With true artist's instinct he was convinced of its outstanding supremacy, and says, "The Knabe is a glorious masterpiece—to me it is the wonder of the age."

Hear the Superb Knabe in Our Music Rooms

FITZGERALD
MUSIC HILL ST. COMPANY AT 727

BIG 3-DAY SALE OF
SLIP COVERS

Completely made in your home, including labor and material. No extra charges (except for Ruffles, it being $2.50 additional.) During this 3-Day Sale we will be open until 9 P.M. Kindly call at once for free estimate.

50% Deposit requested at time of fitting.

$5.85 and up

Davenports $12 each and up. Cushions $2 and up.

Protect your furniture from sun, heat, wear, dust, etc. They add neatness and cheerfulness to your home.

FURNITURE SLIP COVER CO.
1526 North Western Ave. GRanite 0889.

The Perfect Blend
"SALADA"
TEA
H715
The exquisite flavor of Salada is produced by the expert blending of the choicest teas grown.

SICK WOMEN OF MIDDLE AGE

Can Be Carried Comfortably Over The Critical Period by Lydia E. Pinkham's Vegetable Compound —Note Mrs. Headden's Case

Macon, Georgia. — "During the Change of Life I suffered with my whole right side and could not lie on my left side. I was in bed about two months and could not get up only as my son would lift me. After doctoring without relief a man who was rooming with us told my son that Lydia E. Pinkham's Vegetable Compound cured his mother at the Change of Life, so I began taking your medicine. After taking it for two weeks I could get out of my bed by myself. I am now 53 years old and in better health and stronger than ever in my life. I have recommended the Vegetable Compound to many suffering women, young and old, and you may use my name anywhere as long as you please. I will be glad to answer any letters sent to me."—Mrs. F. S. HEADDEN, 5 Holt Avenue, Macon, Georgia.

In a recent country-wide canvass of Lydia E. Pinkham's Vegetable Compound, over 200,000 replies were received and 98 out of every 100 reported they had been benefited by its use. For sale by druggists everywhere.

EFFICIENT WORKERS
can be quickly secured through
TIMES WANT ADS

Keep Pimples away

WHY do you let those unsightly pimples, blackheads and blotches disfigure your skin and ruin your appearance? You can keep them away if you keep your system full of rich, red blood. And not only that, but the very texture of your skin will be soft and velvet like—and the coloring radiant as a rose.

It's all in the blood. And S. S. S. will help Nature keep your blood rich and red and pure.

Yes, you can keep pimples away, simply by taking S. S. S. That's a fact. The kind of red-blood-cells that S. S. S. helps Nature build makes your skin beautiful—clears it up just like it puts firm flesh on you—brings strength to weak, flabby muscles—gives you an appetite like you used to have and generates the energy and vitality of youth throughout your entire system.

Just try it and see for yourself! All druggists sell S. S. S. Get the larger bottle. It's more economical.

S.S.S.

"EVERYTHING FOR BUYERS—BUYERS FOR EVERYTHING"
TIMES WANT ADS

ARIZONA VOTES INDEMNITY BILL

Workmen's Compensation Act Receives Majority

Governor Names Supporters as Commissioners

New Body Most Powerful of State's Bureaus

[EXCLUSIVE DISPATCH]

PHOENIX, Sept. 30.—The State workmen's compensation bill has carried in the special election conducted yesterday. Though returns still are incomplete, a clear majority of about 2500 is probable. Not half the vote of the last general election appears to have been cast, this a decided advantage to the proponents, who are understood to have considered this midelection apathy in refusing to let the matter go over until next year's general election. The special election is estimated to have cost the State and counties about $150,000.

Enforcement of the provirions of the act will be in the hands of a commission of three members, each to receive $5000 a year, one of them to be of an opposing political party. There had been expectation that H. S. McClusky, secretary to the Governor, and J. K. F. McBride, secretary to the State Corporation Commission, would be named on the board, but Gov. Hunt this afternoon upset all slates.

As commissioners he named Cleve S. Vandyke of Miami for the six-year term; R. B. Sims of Florence for the four-year term and Homer R. Wood of Prescott for the two-year term. All are assumed to be Democrats. Vandyke is a mine owner and capitalist, owner of Hunt's main supporting newspaper. Sims during the Hunt administrations has been warden of the State Penitentiary and Wood for years was one of Hunt's advisers. Wood lately resigned membership on the State Fair Commission, owing to disagreement with the Governor, but the latter stated that the resignation was not accepted. Applications for appointment to the Labor Commission are said still to be pouring in.

While the commission by law is to start operations forthwith, the Governor has stated that he has heard that legal proceedings would be inaugurated attacking the legality of the measure. The executive made an eleventh-hour declaration against the bill, this he explained, because of suspicion that eastern mining companies were footing the bill for campaign expenses and because he had discovered features he decided were not for the benefit of the workingman. The new commission will have scores of appointments to make and is declared to have broader power than any other of Arizona's official bodies.

NAVY MEN OFF TODAY FOR RACES

Three San Diego Planes Scheduled to Leave on Across-Continent Flight

[BY A. P. NIGHT WIRE]

SAN DIEGO, Sept. 30.—The national high-speed airplane races at Mitchel Field, Long Island, and the international seaplane races for the Schneider trophy at Baltimore, both of which will take place within the next three weeks are the goal of several naval airmen who will hop off from North Island at daybreak tomorrow in three SDW planes.

The personnel of the transcontinental airplane squadron is as follows:

Plane No. 1 — Lieutenant-Commander Wadleigh Capehart, Lieut. B. H. Wyatt, R. E. Burgsten, aviation chief machinist mate.

Plane No. 2 — Lieutenant-Commander A. E. Montgomery, G. J. Cinc-Mars, aviation machinist mate first class, C. Kidder, aviation chief machinist mate.

Plane No. 3 — Lieut. Harry Campman, S. Chamberlain, aviation chief machinist mate; Raymond Delehay, aviation chief machinist mate.

Taking off from the naval air station, the three planes will head first for Salt Lake City, stopping at Las Vegas, Nev., for fuel. From Salt Lake they will follow the transcontinental air-mail route to Cleveland, then go to Dayton, O. After inspecting the army aeronautical depot at McCook Field, the navy flyers will hop off for Washington and Mineola.

The return flight will be made from Baltimore to Washington, Dayton, Muskogee and El Paso, thence via the border airway to San Diego.

Lieut. Lowell H. Smith, army flyer and world-flight leader, will leave here tomorrow for the Mineola races. He will stop at Omaha, according to his program.

MEXICO FILES CLAIM ON PUEBLO LYNCHING

[BY A. P. NIGHT WIRE]

PUEBLO (Colo.) Sept. 30.—The Mexican government has filed a claim for $50,000 against the United States as a result of the lynching here of Jose Gonzales and Santos Ortez, on September 13, 1919, it became known here today. The two men were hanged by a mob which stormed the City Jail after they were asserted to have admitted slaying Jeff Evans, a policeman.

FRANCIS X. BUSHMAN LOSES VALUABLE DOG

[BY A. P. NIGHT WIRE]

SAN FRANCISCO, Sept. 30.—Francis X. Bushman, actor, has asked the police to look for a greyhound valued at $1500, which strayed away yesterday while being trained for a race here. Bushman offers a $500 reward.

"DIRECT-U" will direct you to the places that sell Agmel or any advertised product. Write or phone The Times, MEtropolitan 0709.

Mellon Company Accused of Plot by Tool Concern

[BY A. P. NIGHT WIRE]

BOSTON, Sept. 30. — Suit for $15,000,000 against the Aluminum Company of America, of which Secretary of the Treasury Mellon is one of the principal owners, and its directors, was filed in the Federal court here today by George B. Haskell of Springfield, president of the Bausch Machine Tool Company. He charges conspiracy.

Haskell charged that the directors conspired with George J. Allen of New York and James B. Duke of Somerville, N. J., to prevent him from obtaining the needed water power to permit him to manufacture aluminum. The directors named are George H. Clapp, Arthur V. Davis, David Gillespie, Roy A. Hunt, Alva H. Laurie and Richard G. Mellon.

NEW FISH LADDER DESIGN APPROVED

HYDRAULIC SHAFT ENTRAPS SALMON AND CARRIES THEM OVER DAM

[BY A. P. NIGHT WIRE]

SEATTLE (Wash.) Sept. 30.—Several scientists and engineers of the United States Bureau of Fisheries have approved a fish elevator designed to make high power dams surmountable by salmon and other fish that run up rivers from the sea to spawn, states an article in the Seattle Times today. Dr. John N. Cobb, dean of the College of Fisheries at the University of Washington, and E. A. Sims, chairman of the State Fisheries Board of Washington, have been experimenting on the device several months.

The elevator is a hydraulic water-filled shaft to be built near the spillway of a dam, with gates at the top and bottom that operate automatically, and after trapping the fish, carry them into the stream above the dam.

Experiments with the device began a year ago when salmon interests of the lower Columbia River, dividing Washington and Oregon, protested against a proposal of the Washington Irrigation and Development Company, a subsidiary of the General Electric Company, to build a ninety-foot dam in the river at Priest Rapids, Wash., as part of a $100,000,000 power project.

PART OF GRAIN MOVED

[EXCLUSIVE DISPATCH]

OKLAHOMA CITY (Okla.) Sept. 30.— Thirty per cent of the season's wheat crop, or about 7,054,550 bushels, was moved by Oklahoma railroads and by wagons to mill during July, according to figures submitted to C. F. Prouty, secretary of the Oklahoma Grain Dealers' Association. The figures are based on a Federal and State estimate of a yield of approximately 23,525,000 bushels.

Gentleman's Estate For Sale By Owner

This gentleman's estate is the show place of San Diego County. It consists of 90 acres, 56 of which are in citrus-bearing land, modern house, complete irrigating system. It is 18 miles from San Diego on paved highway. Income from citrus land this year, $30,000.

This charming estate will be sold at a low price and on reasonable terms.

Spend the coming week-end in San Diego and visit this place. For particulars write or see R. T. Robinson, owner, 615 Commonwealth Building, San Diego, California.

Store Open at 8 A.M. for the Sale.

Harris & Frank's TREMENDOUS Removal SALE

Store Open at 8 A.M. for the Sale.

AFTER THREE OF THE GREATEST SELLING DAYS that we have ever known, we are sure that there are THOUSANDS of Los Angeles citizens who are thoroughly convinced that THE VALUES ARE HERE! We want to remind you that MOST of this merchandise is NEW FALL GOODS, and that you probably will not have a chance to buy apparel of this quality at such prices again. Come TODAY!

Suits and Overcoats

New Fall Styles for Men and Young Men

Boys' 2-Knicker SUITS
Were to $16.50, NOW $9.85
Were to $25.00, NOW $14.75
Were to $25.00, NOW $16.85

Boys' Overcoats
Were to $17.50, NOW $9.85
Were to $27.50, NOW $14.75

Boys' Wash Suits Half Price
Ages 3 to 7 Years.

Regularly $35.00, Sale Price $27.75
Regularly $40.00, Sale Price $31.75
Regularly $45.00, Sale Price $35.75
Regularly $50.00, Sale Price $39.75
Regularly $55.00, Sale Price $43.75
Regularly $60.00, Sale Price $47.75
Regularly $65.00, Sale Price $51.75
Regularly $75.00, Sale Price $59.75

You'll find such famous makes as Stein-Bloch, Michaels-Stern, Langham and others. A wonderful selection, offering you all the new features for Fall.

"PREP" SUITS
Reg. $25. Sale Price, $19.75
Reg. $30. Sale Price, $23.75
Reg. $35. Sale Price, $27.75
Reg. $40. Sale Price, $31.75
Reg. $45. Sale Price, $35.75

"PREP" OVERCOATS
Reg. $15. Sale Price, $11.75
Reg. $25. Sale Price, $19.75
Reg. $30. Sale Price, $23.75
Reg. $35. Sale Price, $27.75

Furnishings Every Man Needs

Fine Neckwear
Regularly $1.00, Sale Price 65c
Regularly $1.50, Sale Price 95c
Regularly $2.00, Sale Price $1.15
Regularly $2.50, Sale Price $1.65
Regularly $3.00, Sale Price $1.85
Regularly $3.50, Sale Price $2.15
Regularly $4, $4.50 and $5, Sale Price $3.15

Our Entire Stock of "H & F" Shirts Greatly Reduced
Regularly $2.00, Sale Price $1.35
Regularly $3.00, Sale Price $2.15
Regularly $3.50, Sale Price $2.35
Regularly $4.00, Sale Price $2.85
Regularly $5.00, Sale Price $3.65
Regularly $6.00, Sale Price $4.35
Regularly $7.50, Sale Price $4.65
Regularly $8.50, Sale Price $5.45
Regularly $10, Sale Price $6.55

Men's Pajamas
Regularly $2.50, Sale Price $1.85
Regularly $3.50, Sale Price $2.65
Regularly $5.00 and $5.50, Sale Price $3.85
Regularly $6 and $6.50, Sale Price $4.65
Regularly $7.50, Sale Price $5.85
Regularly $8.50, Sale Price $6.15
Regularly $10, Sale Price $7.35

Edwin Clapp Shoes ⅓ Off

Regularly $14, Sale Price, $9.35
Regularly $14.50 and $15, Sale Price, $9.85
Regularly $16 and $16.50, Sale Price, $10.85
OUR ENTIRE STOCK—NOTHING RESERVED.

Men's Handkerchiefs
Men's Sweaters
Men's Fine Tuxedos
Men's Flannel Trousers
Boys' Shoes

Harris & Frank
STEIN-BLOCH SMART CLOTHES
437-443 Spring—North of Fifth

Men's Underwear
Men's Hats & Caps
Men's Fine Hosiery
House Coats & Robes
Women's Sports Wear

New Merchandise! New Fall Styles!

The Times Free Information and Resort Bureaus

MAIN OFFICE—CORNER FIRST AND BROADWAY

Are for the accommodation and benefit of persons seeking interesting routes of travel, desirable hotels, and rest, recreation and recuperation at the seashore or in the mountains. Particulars are furnished by competent attendants and by correspondence to the general public regarding rates and attractions of railroad and steamship lines, hotels and pleasure and health resorts. Descriptive circulars and transportation literature are kept on hand for inspection and distribution. This service is absolutely free.

Make Your Resort and Hotel RESERVATIONS

FREE OF CHARGE AT THE

Times Information and Resort Bureau, Times Bldg., Bdwy. at First St., or at the Times Branch Office, Information and Resort Bureau, 621 South Spring St. Telephone Metropolitan 0700.

"Direct-U"

Have you had difficulty in finding some particular advertised product? Have you had to hunt from store to store to find something you had seen advertised? The Times has established a new department, called "Direct-U," which has collected data about thousands upon thousands of trade-named (advertised) products and stands ready to tell you just where you can find the thing you want. The Times is glad to help its readers and advertisers through this new service—so make *free* use of it—there is no charge, of course. All you need do is phone the Los Angeles Times—MEtropolitan 0700—and ask for "Direct-U" Department.

Resorts

TWO DAYS AT LAKE ARROWHEAD $12.50

America's Most Beautiful Mountain Resort

Including Lodging and Four Meals at the Lake Arrowhead Lodge, "The Biltmore of the Mountains" Also Boat Trip on Lake

A Never-to-Be-Forgotten Trip

FOR ONLY $12.50

Trips Made in the Motor Transit Co.'s De Luxe Stages

Next Trip Leaves Los Angeles Saturday, Oct. 3, 1925, at 8:30 A.M., From Entrance of Great Republic Life Bldg., 756 South Spring St.

To Insure Reservations for This Trip Tickets Must Be Purchased by Friday Noon, Oct. 2

These Trips Conducted by

HAROLD G. FERGUSON CORPORATION

709 Great Republic Life Bldg., 756 South Spring Street Or Telephone TRinity 2804

"The Trip You Can't Forget!"

San Diego—Tia Juana

Two Days—Sight Seeing Trip

PALATIAL FAGEOL PARLOR CARS

HOTEL ACCOMMODATIONS, ROOMS and MEALS at Famous HOTEL DEL CORONADO, Coronado Beach

Specially Arranged Entertainment

Visiting San Juan Capistrano, Mission, Torrey Pines, La Jolla, Oceanside, San Diego, Ramona's Marriage Place and other points of historic interest—

Yes, all of it for $10.00 No other charges.

Limited to 24 passengers. Make reservations now. Standard Auto Tours in Co-Operation With T. J. LAWRENCE COMPANY Realtors

725 W. 6th St. TRinity 6278

F. B. HARRISON Manager — H. J. TREMAIN — C. B. HERVEY Proprietors

Hotel Stowell

414-16-18-So. Spring St. Los Angeles, Cal.

Centrally Located in Business District

275 Fireproof Rooms, all with bath and circulating ice water. Rates $2.00, $2.50, $3.00 per day. Special weekly and monthly rates. Refined restaurant at reasonable prices.

Under New Management

Stratford Inn, Del Mar

ON THE SANTA FE RAILWAY AND COAST HIGHWAY

25 MILES NORTH OF SAN DIEGO

Open-air tepid salt water plunge. Pier fishing. Golf, tennis, horseback riding and other diversions. Beautiful grounds. All home comforts. American Plan. Table unexcelled. For information address Manager, Stratford Inn, Del Mar, Cal.

MT. WILSON HOTEL AND COTTAGES

Elevation 6000 feet on the peak. A place for rest and recreation. Chicken and beefsteak dinner, dancing and musical programs. Reasonable rates. Visit world's largest observatory, open to the public Friday nights. See 60 inches at night by their lights. Wire, auto road 5 miles to peak. Daily stages from L. A. and Pasadena. Public auto camp grounds. See "Times," Pack-Judah and all bureaus. Reservations, phone F. O. 2472. W. J. CORY, Manager.

Gilman's Relief Hot Springs European Plan, $1.50 per day and up. Cafeteria and a la Carte Dining Room. Popular prices. Steam Heat and Running Water in all rooms. Natural Hot Mud or Sulphur Sweat Baths for Guests, 50c. Transients, $1.00. Motor Transit Stages Swiss daily from Union Stage Depot. Information Pack-Judah, Los Angeles Times or phone Gilman Bros., San Jacinto 8811.

WARNER HOT SPRINGS

VACATION RESORT :-: COTTAGES

Elevation 3250 feet. 135 miles from L. A., San Diego County. Good roads. Folders at "Times." Telephone Warner Hot Springs for reservations.

Hotel Windermere, Santa Monica

A quiet, exclusive family hotel on the American Plan. Located on the Palisades of the Pacific. Phone 23291. Golf Privileges. Reasonable Rates.

SELKIRK BY THE SEA

Furnishings, rugs, drapes, etc., new throughout. Winter rates. Steam heat and hot water. Close to schools. Corner Seaside Terrace St. and Ocean Front. SANTA MONICA

BIG BEAR LAKE RESORTS

STILLWELL'S CAMP ON LAKE FRONT

Dock season opened October 1st—Big Bear Lake is covered with ducks—Boats and guns for rent—Ammunition for sale—OPEN ALL YEAR—Warm winter cabins—Dancing every Saturday night—Roads are good—See "Times" or Stillwell's Camp, P.O. Pine Knot. Phone 16.

OAK KNOLL LODGE—Big Bear Lake. 1 to 5 room housekeeping cabins—Tub and shower baths on premises. Store. Home Bakery. See "Times" or E. G. Augustine, P. O. Pine Knot, Calif.

For information regarding any resort apply to Times Resort Bureau, Times Bldg. Phone MEtropolitan 0700.

LAKE ARROWHEAD RESORTS

Lake Arrowhead Lodge (Formerly Arlington Lodge)

Reservations made at 319 Van Nuys Bldg. Tel. VA. 0939 or direct to Lodge. Call Lake Arrowhead, Main 1. Rates $7.00 a day and up, including meals and room.

E. K. Hoak, Managing Director. Mile High—American Plan—Open All Year

APARTMENTS flats—rooms—houses, etc. listed daily in TIMES WANT ADS

CHAIN OF STATE PARKS FAVORED

San Diegan May Head League of Municipalities

Improvement Petition Abuse Scored by Workman

Yosemite Picked for Next Year's Convention

By a "Times" Staff Correspondent

LONG BEACH, Sept. 30.—H. L. Moody, city auditor of San Diego, is slated to be next president of the California League of Municipalities, now holding its twenty-seventh annual convention here, it was learned today.

Fred Wheeler, former Los Angeles councilman, is also mentioned as a possibility for the presidency, while William J. Locke, present executive secretary, is slated for re-election; as is H. A. Mason, secretary-treasurer, of San Francisco.

The retiring president is Normal E. Malcolm, of Palo Alto.

Yosemite Valley was picked as the next meeting place of the league after a spirited contest between boosters of the famous national park and San Bernardino.

FAVOR PARK CHAIN

Members of the city planning section of the convention went on record as strongly favoring the movement for State parks at least every 100 miles throughout the State and the appointment of a permanent park commission. The following officers were elected for the year by the planning section: President, Mayor Frank D. Stringham, Berkeley; vice-president, Carl Bush, Los Angeles; vice-president, Dr. Rexwold Brown, Santa Barbara; secretary and treasurer, Charles H. Cheney, Palos Verdes.

Members of the city managers' section of the convention were escorted on a trip through the harbor today by G. L. Buck, assistant city manager of Long Beach. At an afternoon session of the same body, garbage disposal problems as they affected various California cities were discussed in detail by the delegates, City Manager F. A. Rhodes, San Diego, being the principal speaker at this meeting.

Characterizing the Colorado River as the greatest undeveloped asset in the United States at the present time, S. C. Evans, mayor of Santa Ana, spoke at length on the Boulder Dam project at this afternoon's session. The scheme as developed by the Boulder Dam association, the huge loss annually caused by floods in Imperial Valley and what benefits would accrue to Southern California from the proposed project, were told by the speaker.

Mayor Evans traced the history of the association and the compact for the seven interested States and outlined the division of water rights. He declared the proposed construction of a lower water dam at Needles was absurd and quoted William Mulholland, noted engineer, in a declaration that eventually Southern California would be compelled to go to the Colorado to obtain water for its needs.

PETITION ABUSE TOLD

The Boulder Dam project is the logical solution of the Southland's water and power problem, the speaker stated, because the site proposed provides silt storage facilities sufficient for 300 years and would store water sufficient for a three-year period. While the association is not actuated by any socialistic motives, Mayor Evans declared that private enterprise power companies should not be allowed to take full control of hydro power, leaving municipalities to the more expensive steam system of power production.

Boyle Workman, president of the Los Angeles City Council, told of the abuses which have developed in the circulation of petitions for public improvements and charged that in many instances manufacturers of products are responsible for the circulation of petitions.

He proposed the circulation of a brief petition, in large print, bearing the cost and nature of the proposed improvement; an investigation by city employees of each request and the interesting of various civic organizations in the circulation of petitions.

This year's convention has set a record in attendance it was announced by the registration committee today, with more than 900 delegates present, representing 129 municipalities.

Resorts

Catalina

2 days $10 3 days $15

Daily at 9:00 a.m. from 6th and Main Sts., Los Angeles, via P. E. Ry. Special trains direct to new Pleasure Pier, Catalina sailing at 10 a.m. from Wilmington. Orchestra for dancing. $3.10 from Los Angeles, $2.25 from Wilmington. Glass Bottom Boat rides over Marine Gardens, 75c.

Special Two-Day Outing, covering Round Trip from L. A., One Night and Four Meals at Hotel St. Catherine, with ride on Glass Bottom Boat over Marine Gardens ..... $10 (two to a room)

Three-Day trip covering two nights and seven meals ..... $15 (two to a room)

CATALINA OFFICES

6th and Main, Los Angeles Phone TRinity 2301

148 E. Colorado St., Pasadena Fair Oaks 40

105 No. Grand Blvd. Glendale 21

156 W. Ocean Ave., Long Beach 51874

Catalina Terminal, Wilmington 127

Radio KFWO, Avalon 211.1 meters Daily 12:30 to 1:15 P.M., 6:30 to 7:30 P.M., Sunday, 8:15 to 9:00 P.M.

In All the World No Trip Like This

$5.00 Two-Day Vacation Tour To San Diego-Tia Juana

Including Room At Hotel Maryland

Luxurious Palace Auto Tours Parlor Cars

SEE San Juan Capistrano Mission, Torrey Pines, Oceanside, La Jolla, Ramona's Marriage Place, San Diego, Balboa Park, and other points of historic interest; Tia Juana, Mexico and beautiful Point Loma.

Traveling—Sight-Seeing

Make reservations now—Limited number each trip.

A. R. WATSON TOURS In Co-operation with John P. Mills Organization, Inc. Realtors

330 So. Hill St. VA. 3903.

San Francisco Hotels

HOTEL St. Francis UNION SQUARE

San Francisco

In the center of the financial, theater and shopping districts.

Make the Hotel St. Francis your "home" while in San Francisco.

ROOM RATES

Without bath, single...$3.00
Without bath, double...$5.00
With bath, single.....$4.00
Double .....$6.00 and up

Management THOS. J. COLEMAN

Nearest to Everything A Modern Fireproof Building

CARTWRIGHT HOTEL

524 Sutter Street, above Powell one block from Union Square

San Francisco

150 ROOMS All with Bath

Rates $2.50 per day and up. Ideal Central Location

STATE'S HEALTH BEST IN HISTORY

By a "Times" Staff Correspondent

LONG BEACH, Sept. 30.—Public health in California is in the most satisfactory condition in the history of the State, according to reports read at sessions of the health section of the League of California Municipalities, now in its twenty-seventh annual convention here.

During the past five years the tuberculosis problem has been materially changed with deaths from this cause reduced to a marked degree, said Dr. Chesley Bush of Livermore. At one time California had the highest State death rate from this disease whereas it now stands sixth on the list.

Two exceptions on the generally clean bill of health were reported by the visiting health experts and campaigns are already being laid to combat these exceptions, typhoid and diphtheria. While the death rate for either of the two diseases is not unusually high, the figures for the past year showed a slight increase over the preceding year and it is the plan of the health experts to reduce the averages which in 1923 were: Typhoid, four deaths per 100,000 population and diphtheria, seventeen per 100,000.

Others who addressed the convention at today's session were Dr. J. L. Pomeroy, Los Angeles County Health Officer who spoke on rural sanitation; Dr. Ellen S. Stadmuller, "Child Hygiene;" Miss Ethel Perrin of the American Child Health Association, Washington, D. C., and Dr. V. G. Presson, Orange County Health Officer.

PHONE BOOK ADVERTISING RATES HIT

Storage Company Assails Increase in Complaint Filed With Commission

In a complaint filed here yesterday against the Southern California Telephone Company, the California Fireproof and Storage Company asserts that the rates charged in the telephone directories have been increased and asks that the State Railroad Commission make a ruling that the old rates shall be continued until the telephone company is granted an increase by the commission.

The complaint raised the question of whether the railroad commission has the power to regulate the rates charged by the public utility concern in its directory. No decision has been previously handed down in the matter, and the Public Utilities Act of the State apparently gives the commission no authority to act unless by inference in a section governing other rates issued.

The complaint sets forth that the California Fireproof Storage Company in previous years has paid the telephone company $250 a month for five half ages in the directory, and that the telephone company refused to take the advertising unless the storage company paid double the amount.

Although the complaint is a separate action, in view of the wide interest in rate charges to be heard before the commission here November 4, it was said yesterday that the commission might take official cognizance of the new complaint at that time.

COOLIDGE OPENS SHIP FIGHT QUIZ

Investigator Named to Study Row for President

Palmer's Removal as Chief Deferred by Action

Peace Seen on Board for Time at Least

[BY A. P. NIGHT WIRE]

WASHINGTON, Sept. 30. — The probability of the Shipping Board terminating the services of Leigh C. Palmer as president of the Fleet Corporation is regarded generally as deferred for an indefinite period, with the White House announcement today that President Coolidge has appointed H. G. Dalton of Cleveland to study the entire shipping row and report to him.

The step is said in Shipping Board circles to have put an entirely new aspect on a situation which brought to the breaking point relations between the board and Mr. Palmer and, a letter to Mr. Coolidge upon majority vote of the board that the board intended to reshape the official personnel and policies of the Fleet Corporation.

The prediction was made freely tonight that no move now will be made by the board toward accepting Mr. Palmer's resignation, at least immediately, and that the report to be made to Mr. Coolidge might result in no drastic move until Congress has had opportunity this winter to express its will on shipping legislation generally.

Mr. Dalton is a member of the firm of Pickands, Mather & Co of Cleveland, which is engaged in shipping on the Great Lakes and in iron ore and coal operations. During the war he was a member of the iron and steel committee of the War Industries Board.

Announcement of his selection was made informally after Mr. Coolidge had summoned Chairman O'Connor and Commissioner Benson of the board and Mr. Palmer to the White House for a brief conference and had introduced them to Mr. Dalton. The latter left for Cleveland tonight and indicated he will not return perhaps for a week.

COPPER PROSPECTS BRIGHT

[EXCLUSIVE DISPATCH]

SALT LAKE, Sept. 30.—Col. D. C. Jackling, president of the Utah Copper Company, spent the day here today in conferences with other officers and managers Co. Jackling is on his way to New York and Boston. He declared the prospects ahead are exceedingly bright for the copper industry.

TRAIN VICTIM DIES

[EXCLUSIVE DISPATCH]

SALT LAKE, Sept. 30.—John Harris, 10 years of age, son of Mr. and Mrs. Thomas Harris, this city, died early this morning from injuries suffered when run over by a train on the Park City line of the Denver and Rio Grande Western.

"DIRECT-U" will direct you to the places that sell Stetson Hats or any advertised product. Write or phone The Times, MEtropolitan 0700.

Los Angeles Hotels

ROOM DOWNTOWN SPECIAL RATES

THE STILLWELL

10-Story—Fireproof

36 rooms with PRIVATE BATH

$10 per Week

Balance of 200 rooms $12-$14-$16-$18-$20 week

$1.50 to $3.00 per day

Two in a room slightly additional.

838 S. Grand TRinity 1151.

Steamships

Mediterranean

The CRUISE SUPREME 1926

on the White Star "Ship of Splendor"

"HOMERIC"

The largest, most modern, most replete and most luxurious steamer sailing to the Mediterranean:

from New York, Jan. 23rd, 1926.

Supreme *in the superb specially chartered ship; in the cruise management; in the entertainments aboard and ashore.*

The itinerary covers the widest field of worth-while points, including sixteen days in Egypt and Holy Land; optional visits to Paris and London on the homeward trip; also stop-over privileges.

Cook's Fleet of Nile Steamers and Dahabeahs stands foremost on that river.

Thos. Cook & Son

515 So. Spring St., Alexandria Hotel Bldg., LOS ANGELES. Telephone: TRinity 1410.

Rim of the World Land

A New and Perfect Sport With Every Turn of the Calendar

TRUE sportsmen, to whom a new month is only a change to a fresh sport, have known and loved this country for years, even in its unimproved state.

And Now at last it can be thrown open to the public, a lake created, a modern Hotel built—improved with the taste and discrimination such a glorious country deserves. Every true sportsman will hail with joy the opportunity to own an Acre Estate, here, from which to sally forth, each change of season, to a new and fresh sport, right at hand, under ideal conditions.

Accessible all year: only three hours and a half from Los Angeles. only an hour of easy mountain grades.

An unusual Financial Plan which provides not only an acre or half acre site in the heart of this Sportsman's Paradise, but also an opportunity to participate in all profits from exploitation, should be investigated early. A phone call will bring full details.

Suite 801-6-7 Pershing Square Bldg. TRinity 6[illegible]

Steamships

Among Friends

Canadian Pacific

Third Annual Cruise

round the world

The magnificent Canadian Pacific Empress of Scotland (25,000 gross tons, 699 feet long) sails east Dec. 3rd from New York. 129 days, 54 on shore. New adventures every minute. Christmas in the Holy Land, New Year's Eve in Cairo.

Canadian Pacific management afloat and ashore. Luxurious service, perfect cuisine, congenial companions and moderate cost. You may join the cruise in Europe or leave the ship at Los Angeles—liberal cash allowance in either case. Also Mediterranean Cruise Feb. 9. Local agents or

W. McILROY General Agent Passenger Department 605 S. Spring St., Los Angeles. TUcker 1561

Weekly de Luxe Tours

Around the World

$910 up Los Angeles back to Los Angeles

Europe Honolulu Japan—Australia South America

We are Agents all lines and Cruises. Guaranteed lowest rates. Send for literature.

D. F. Robertson

714 Hibernian Bldg. 4th and Spring. VA. 7913.

NEW ZEALAND AUSTRALIA

Union Line of New Zealand

VIA TAHITI AND RAROTONGA

Sail from San Francisco

"TAHITI" (14,500 tons) ..... Oct. 7, Dec. 2
"MAKURA" (14,000 tons) ..... Nov. 4, Dec. 30

Pacific Tours South Seas, New Zealand Australia—$265. First Class

For fares, etc, apply H. S. DeGelle, Dist. Pass. Agent, 310 W. Second St. Phone VAndike 1878, or Union S. S. Co., 230 California St., San Francisco. Wind. Reigh & Co., Gen Agts.

Canadian-Australasian Royal Mail Line

VIA HONOLULU AND SUVA (FIJI) 18.

Sail from Vancouver, B. C.

"NIAGARA" (28,000 tons) ..... Oct. 21, Dec. 16
"AORANGI" (22,000 tons) ..... Nov. 18, Jan. 13

For fares, etc., apply Canadian Pacific Railway, 605 So. Spring St., Los Angeles, or to Canadian-Australasian Royal Mail Line 741 Hastings St., West, Vancouver, B. C.

Re-Sale Automobiles —every make—every model advertised daily in Times Want Ads

Raymond-Whitcomb

Round the World Cruise

The first cruise ever to visit Australia, New Zealand and Tasmania as well as Japan, China, Java, India, Egypt

It is the only cruise visiting the Orient at the right time that allows an opportunity for a sojourn in Europe in the early spring before returning home.

The S.S. "Carinthia" is the newest Cunarder and the finest cruise ship ever designed.

Send for the Round the World Cruise Booklet

South American Tours

4 Comprehensive Journeys, East and West Coasts

January 7, 16 and 30; February 4

Peru Bolivia Chile Argentine Paraguay Uruguay Brazil

Send for South American Booklet

Raymond & Whitcomb Co.

433 West Fifth Street, Los Angeles. BR. 2546

LOS ANGELES STEAMSHIP CO.

A variety of entertainment—lots of room to move around—spotless cleanliness—and service that is a revelation in travel luxury.

YALE and HARVARD

REGULAR SAILINGS

TO SAN FRANCISCO

Tuesdays Thursdays Fridays Sundays

Sailing from L. A. Harbor at 4 P.M.

TO SAN DIEGO

Wednesdays Thursdays Saturdays Sundays

Sailing from L. A. Harbor at 3 P.M.

LOS ANGELES-HAWAII

S.S. City of Los Angeles Sails Saturday, Oct. 10

Los Angeles Steamship Co

517 S. Spring St. Tel. VA. 2421. 6723 Hollywood Blvd. Tel. GLadstone 0995.

Clark's Famous Cruises

by Cunard Line, new all-luxuriers

Jan. 20, Around the World Cruise westward, 128 days, $1250 to $3000.

Jan. 30, Mediterranean Cruise 62 days, $600 to $1700.

June 30, 1926, Norway Cruise and Western Mediterranean; 53 days, $550 to $1250.

Rates include hotels, drives, guides, fees. Longest experienced cruise management. Established 30 years.

Ferguson Travel Service, Gen'l Agents, 800 So. Spring St., MEtropolitan 2846. F. C. Clark, Times Building, New York.

"EVERYTHING FOR BUYERS—BUYERS FOR EVERYTHING" TIMES WANT ADS

STEAMSHIP SAILINGS

SAN FRANCISCO
RUTH ALEXANDER
Thursday, 12 Midnight
ADMIRAL FISKE
Saturday, 9:30 A.M.
Fares $14.00 Up

PORTLAND
ADMIRAL FISKE
Saturday, 9:30 A.M.
Fares $36.00 Up

SEATTLE
VICTORIA—VANCOUVER
RUTH ALEXANDER
Thursday, 12 Midnight
Fares $47.00 Up

NEW YORK VIA PANAMA AND HAVANA
S.S. H. F. ALEXANDER
Saturday, 5 P.M.
Fares $280.00 Up
501 W. Fifth St. TRinity 2601.

PACIFIC S.S. Co. THE ADMIRAL LINE

HOLLAND AMERICA LINE

TRAVEL BY A FAMOUS SERVICE To ENGLAND—FRANCE—HOLLAND—GERMANY AND ALL PARTS OF EUROPE

Via Plymouth, Boulogne, S. S. Rotterdam
Ryndam, (Cabin Steamer) ..... Oct.
Rotterdam, ... Oct. 24
Veendam, ... Oct.

Direct Passenger Service from Pacific Coast ports to Europe.

Luxury Cruise to the

Mediterranean

Palestine—Egypt

By the Famous ROTTERDAM

Leaving New York, February 2nd, 1926, 67 Days of Delightful Diversion, Visiting Madeira, Lisbon, Cadiz, Seville, Gibraltar, Algiers, Tunis, Athens, Constantinople, the Holy Land, Egypt, Italy and the Riviera.

American Express Agts. in charge of shore Excursions.

West Indies Cruise

S.S. Veendam from New York Feb. 18

Illustrated folder on request. Pass. Office, 120 Market St., San Francisco

rld Lands

t Sport
of the

portsmen,
is only a
ave known
for years,
ate.
be thrown
e created,
improved
rimination
deserves.
hail with
n an Acre
to sally
son, to a
at hand,

ly three
Angeles.
mountain

ancial Plan
r half acre
an's Para-
participate
should be
will bring

Bldg. TRinity 0651

ond-Whitcomb
e World Cruise
cruise ever to visit
Zealand and Tasmania as
China, Java, India, Egypt
cruise visiting the Orient at
t allows an opportunity for
e in the early spring before

thia" is the newest Cunar-
cruise ship ever designed.
d the World Cruise Booklet

nerican Tours
rneys, East and West Coasts
6 and 30; February 4
Chile Argentine
Uruguay Brazil
th American Booklet
k Whitcomb Co.
eet, Los Angeles. BR. 2546

STEAMSHIP
SAILINGS

SAN FRANCISCO
RUTH ALEXANDER
Thursday, 12 Midnight
ADMIRAL FISKE
Saturday, 9:30 A.M.
Fares $14.00 Up

PORTLAND
ADMIRAL FISKE
Saturday, 9:30 A.M.
Fares $36.00 Up

SEATTLE
VICTORIA—VANCOUVER
RUTH ALEXANDER
Thursday, 12 Midnight
Fares $47.00 Up

NEW YORK VIA
PANAMA AND HAVANA
S.S. H. F. ALEXANDER
Saturday, 5 P.M.
Fares $250.00 Up
501 W. Fifth St. TRinity 2051.

PACIFIC S.S. Co.
THE ADMIRAL LINE

HOLLAND
AMERICA LINE
TRAVEL BY A FAMOUS SERVICE
To ENGLAND—FRANCE—
HOLLAND—GERMANY
AND ALL PARTS OF EUROPE
Via Plymouth, Boulogne, S. S. Rotterdam
Ryndam, (Cabin Steamer) ..... Oct.
Rotterdam ..... Oct. 24 | Veendam ..... Oct.
Direct Passenger Service from Pacific Coast ports to Europe.

Luxury Cruise
to the
Mediterranean
Palestine—Egypt
By the Famous ROTTERDAM
Leaving New York, February 2nd, 1926
67 Days of Delightful Diversion. Visiting Madeira, Lisbon, Cadiz, Seville, Gibraltar, Algiers, Tunis, Athens, Constantinople, the Holy Land, Egypt, Italy and the Riviera.
American Express Agts. in charge of shore Excursions.

West Indies Cruise
S.S. Veendam from New York
Feb. 18
Illustrated folder on request.
Pass. Office, 120 Market St., San Francisco

© 1925, P. C. Co., Inc.

"I'm on my way to get a Malted Grape-Nuts"

"I'm Morgan Coxe. Most people think I have it easy because I'm president of the bank. I wish *they* could have been in that conference with the Public Service crowd. Phew! It certainly was hot. But I've found that a Malted Grape-Nuts brings me back in fine shape after a hard morning. It's so nourishing and so delightful—a gilt-edged investment in health and enjoyment."

The greatest drink of them all! A glorious flavor and all the nourishment of a famous food

YOU never tasted a treat like this before! The most delicious, satisfying milk drink the country has ever known. Malted Grape-Nuts, chocolate flavored. All the wholesome richness of a famous food, whipped to a creamy deliciousness. Delightfully cooling! And just sweet enough. It's great! Don't let another day pass without trying it.

Ask for a Malted Grape-Nuts—chocolate flavored. It's great for you—yes, right down to the last delicious drop. It's crowded with the vital elements of health and energy—the kind that keep your body in the pink of physical condition. Try it for breakfast—for lunch—any time at all. You'll like it—instantly!

At your favorite soda fountain

Malted Grape-Nuts

Chocolate Flavored

Malted Grape-Nuts is made by Postum Cereal Company, Inc., Battle Creek, Mich. Also makers of Instant Postum, Postum Cereal, Post Toasties (Double-thick Corn Flakes), Post's Bran Flakes and Grape-Nuts.

P.S.—HAVE YOU TRIED MALTED GRAPE-NUTS ICE CREAM?

TERROR REIGN IN OIL AREA ENDED

Armed Threatener of Men Taken by Officers

Terrorist Former Inmate of State Asylum

Fancied Wrongs Held Cause for Man's Actions

After terrorizing the Torrance-Lomita oil districts by running amuck with an old carbine rifle, threatening the lives of oil workers on a well adjoining his father's property, because of a fancied wrong, Charles Wesley Way, 38 years of age, formerly an inmate of the State Hospital at Patton, was captured yesterday without a struggle when armed deputy sheriffs broke into a small shack in which he had barricaded himself at the rear of 412 Narbonne street, Lomita.

Between 300 and 400 men and women were attracted to the scene when wild reports of Way's actions spread through the community. By the time Los Angeles deputies arrived, Torrance police and officers from near-by sections had surrounded the house prepared for a gun battle with the man, who had given every indication that he would fight it out.

SURRENDERS MEEKLY

When Deputy Sheriffs Sweesy, Wier, Mendoza, Daniels, Hackett, Lynch, Pennywitt and Chapman closed in on the house and one kicked in the door, May surrendered meekly. His rifle, a 45-90 carbine, was not loaded.

Constable Tabor of Lomita sent in the call to the Sheriff's office for assistance and the Los Angeles officers took with them rifles, sawed-off shotguns and tear bombs.

According to the officers, Way fancied the oil well was on his property and further complained that the workers, against his orders, were dumping promiscuously on his land oil and debris from the well.

He appeared suddenly on the scene with his rifle, emerging from the home of his father, Adam C. Way. Running to the well nearby, he is asserted to have menaced the workers with the rifle, threatening to kill them if they refused to leave the property.

NOTIFY OFFICERS

Two of the oil workers, Fred Barrett, 772 Hickory street, Watts, and L. C. Harrell, 700 Ivy street, Watts, notified Constable Tabor. Marion Williams and A. Flores were also working at the well at the time.

Deputy Sheriff Hackett said the oil workers swore to a complaint at the office of the justice of Lomita township, charging Way with exhibiting a deadly weapon with threats to kill. Way was locked up in the County Jail.

The officers said, however, it is likely he will be sent to the psychopathic ward at the General Hospital for observation.

Way's father informed Hackett that his son escaped from the hospital at Patton in April, 1921, but was never taken back because it was thought he was harmless. Way admitted at the County Jail he had been an inmate of the State Hospital.

GIRL MAKES SLAVE RING DISCLOSURE

Guard Set for Informant on Underworld Clique in Pablo Santos Arrest Case

Following the arrest of Pablo Santos by local and Federal authorities yesterday on charges of violating the Mann Act and obtaining illegal entry into the United States, police placed a bodyguard last night over a young woman who is declared to have revealed the existence of a powerful underworld clique trading and bartering young girls.

A Federal investigation which has been under way for many weeks came to a climax in the jailing of Santos, it was admitted by Department of Justice agents after the arrested man had been lodged in the County Jail.

Summed up, the revelations made consist of statements that an organized and influential ring, with agents in this country and Europe, is conducting approximately fifteen disreputable establishments in this city. The local establishments, according to the information given by the informant, have connections with resorts in Mexican border towns.

Santos is to be the center of an investigation reaching into the "slavery" phase of the information given officials, they said. Technically, the first charge entered against him was violation of the Mann Act, the specific accusation being that he brought Jeanne Berthe Bannier to this city from Portland in violation of the law.

United States Commissioner Turney set bail at $10,000 when Santos was arraigned after his arrest at Sunset Boulevard and New High street. Later an additional charge of illegal entry was placed against him and he is held on this charge without bail.

Officers say his real name is Pierre Paul Santolini and that he is French-Italian. The prisoner denied his name is Santolini and declared that he is a citizen of this country of Spanish parents.

Santos married Blanche Tornear, 24 years of age, last week. He is said to be 42, and to have been living at 1722 Pennsylvania avenue. His bride was with him at his arraignment and later was questioned at length by immigration investigators.

Santos was arrested by Department of Justice agents and Detective Lieutenant Chester Floyd of the police department.

HELENA EXPERIENCES SHARP EARTH SHOCK

[BY A. P. NIGHT WIRE]

HELENA (Mont.) Sept. 30.—A sharp earthquake shock of sufficient intensity to loosen accumulated snow on the roofs of residences and cause miniature snowslides, was felt here at 2:30 o'clock this morning. The disturbance lasted for six seconds.

"DIRECT-U" will direct you to the places that sell Whirlpool Electric Washers or any advertised product. Write or phone The Times, MEtropolitan 0700.

BISHOP AIR LINE FIELD IS DONATED

Forty-Acre Tract Near Acton First Offered in Plan for Chain

Donation of a forty-acre landing field near Acton, in Mint Canyon, by W. B. Whitsett of Van Nuys, owner of the property, to the Western Aero League was announced at a meeting of the league yesterday at Santa Ana. Whitsett was a speaker at the meeting.

According to W. H. Spurgeon of Santa Ana, a member, the field is intended as the first of a chain of landing fields for commercial flying into the Bishop country.

Whitsett announced that endeavors are being made to interest other communities in the establishing of a chain of landing fields, at least twenty-five miles apart, as emergency fields to make the air travel into this district safe.

The field donated by Whitsett is said to be located in an ideal spot for the first of the proposed chain. It is expected that other sections will back the project.

Bay City Woman Wins Decree on Cruelty Charge

Mrs. Flora M. Langton, said to be a member of a prominent San Francisco family, was granted a divorce yesterday from Francis D. Langton by Judge Gates in the Superior Court. The decree was obtained on the grounds of cruelty, one paragraph in the original complaint quoting Langton as saying: "No woman means anything in my life so long as the business is running smoothly and I have all the golf I want."

Mrs. Langton, who was represented by Attorneys Reay, Scharf and Reay, declared that in November, 1923, Langton left her in San Francisco, came to Los Angeles and made no effort to send for her for seven months.

The Langtons were married June 16, 1919, and separated last June. There are no children and property matters are said to have been settled out of court.

Rodgers Given Great Welcome in Washington

[BY A. P. NIGHT WIRE]

WASHINGTON, Sept. 30.—Commander John Rodgers of the navy seaplane PN-9 No. 1, lost for nine days while on a flight from San Francisco to Honolulu, arrived in Washington today. He was hugged enthusiastically by his parents, and greeted by Secretary of the Navy and Mrs. Wilbur and Rear Admiral E. W. Eberle, chief of the Naval Bureau of Operations.

The commander expressed the hope that the Navy again would try the flight from the Pacific Coast to Hawaii.

Announcing . . .
The Opening of Los Angeles' Newest Store for Misses and Young Women

THE MISSY SHOP OPENS TODAY!

A PAGE of fashion history will be turned today, when this smart West Seventh Street Shop opens its doors for the first time! We invite you to be present and, if you desire, to select from an entirely new stock of Fall dresses, gowns, coats and wraps at very special and remarkably low, opening week prices.

Tremendous Values Feature the Opening Days!

New Dresses
only $15 *Actual Values up to $39.50*

Each of these charming dresses was personally selected to feature the opening days. Whatever the miss or young woman wishes regarding dresses for street, afternoon or evening wear, they are sure to be realized. All are remarkable values.

Manikins Will Wear These Creations on the Opening Day

New Coats
Coats for Fall, in a wealth of style newness in colors, materials and furs too numerous to list. It's easy, choosing from among them and the price represents a real saving!
$49.50
Values to $95.00

PLEASE NOTE
It will not be the policy of this store to carry merchandise priced as low as $15. This price is for the opening only. All higher quality garments.

Sizes 14-16 18-20 36-38

The MISSY Shop
Modes Linking Youth With Smartness
607 WEST SEVENTH ST.
—Opposite Robinson's—

Telephone MEtropolitan 0700
Whenever you want to place a want ad in The Times.
—No charge account is necessary. Collection made later.

RED HAT GASOLINE

it's Here!
Southern California now completes the chain from COAST to COAST—

The NATIONALLY ADVERTISED GASOLINE

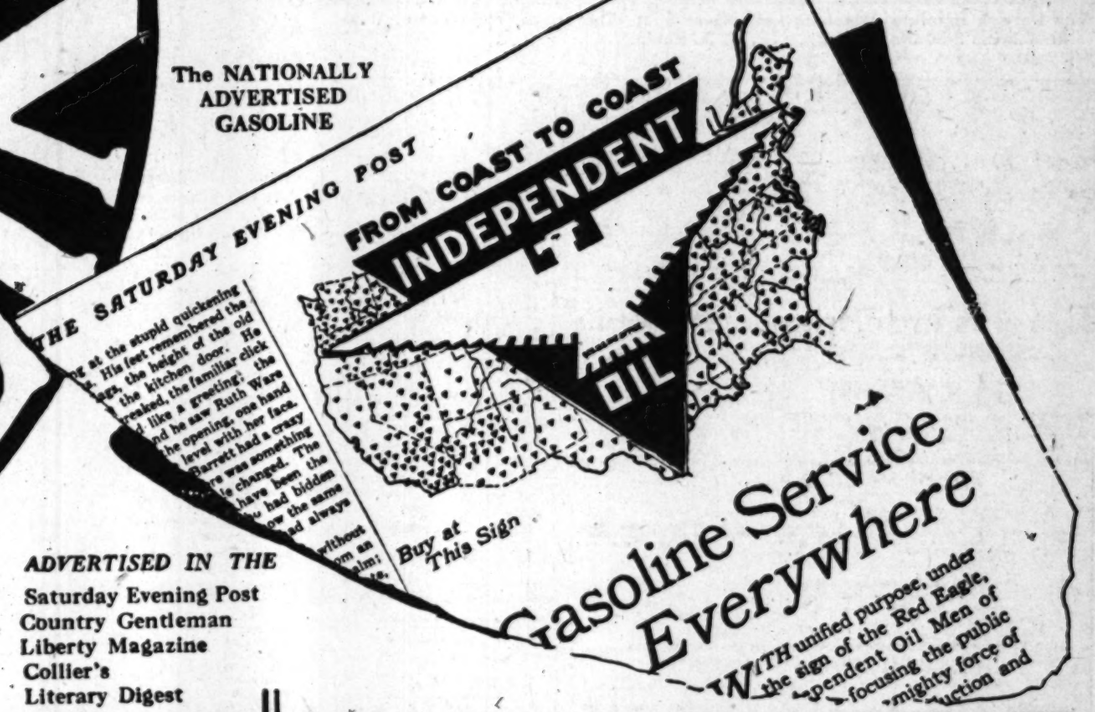

ADVERTISED IN THE
Saturday Evening Post
Country Gentleman
Liberty Magazine
Collier's
Literary Digest

This Nationalized brand of RED HAT Gasoline is U. S. Motor Fuel Specifications

Distributed in Southern California by Hercules Gasoline Company of Los Angeles

While a Nation Waits—Latest Photos of S-51 Rescue Work

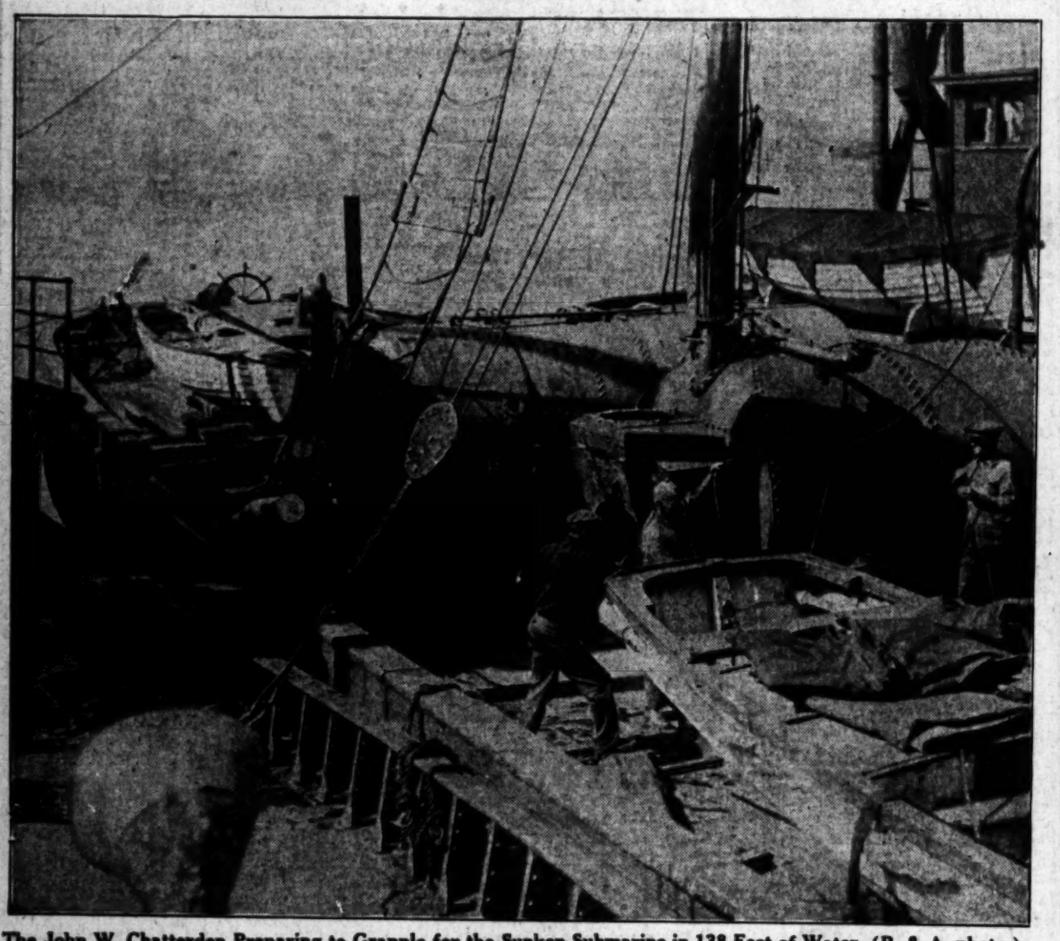

The John W. Chatterden Preparing to Grapple for the Sunken Submarine in 138 Feet of Water. (P. & A. photo.)

The Submarine S-51 with the Crew of Thirty-Seven Men Who Were Aboard at the Time of Collision. (P. & A. photo.)

Rescue Ships Searching for S-51 Off Block Island on Morning After the Disaster. (P. & A. photo.)

The Derrick Resolute Attaching Lines Over Spot Where S-51 Went down, With Submarine S-50 Standing By. (P. & A. photo.)

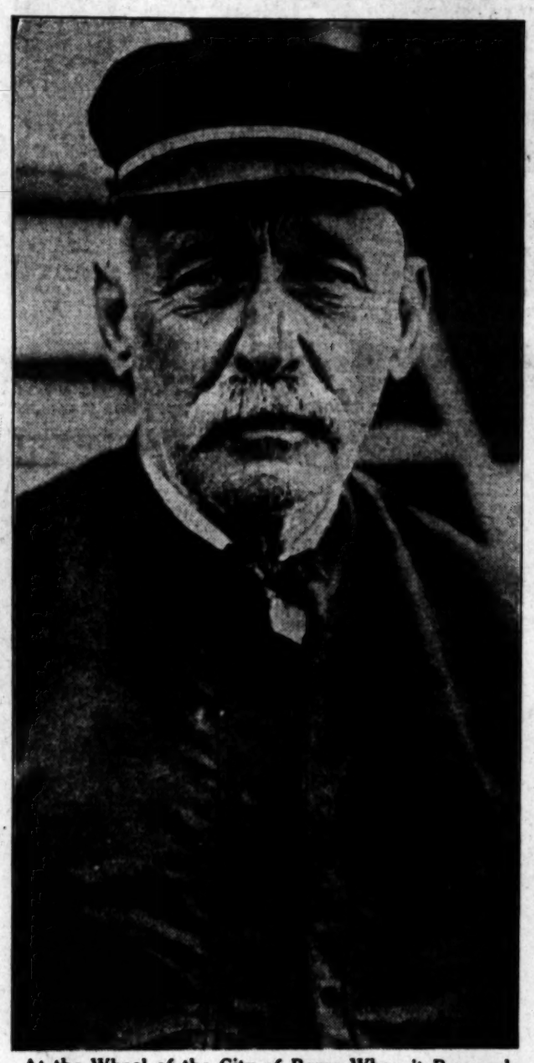

At the Wheel of the City of Rome When it Rammed the S-51 was Third Officer Timothy F. Dryer. (P. & A. photo.)

Officers and Men of S-51 on the Occasion of the Christening of the Ill-Fated Submarine. (Kadel & Herbert photo.)

Navy's Crack Divers on the Job. Left to Right—Gunner J. C. Waldon, Gunner T. L. McCann and Gunner W. L. Loughman. (P. & A. photo.)

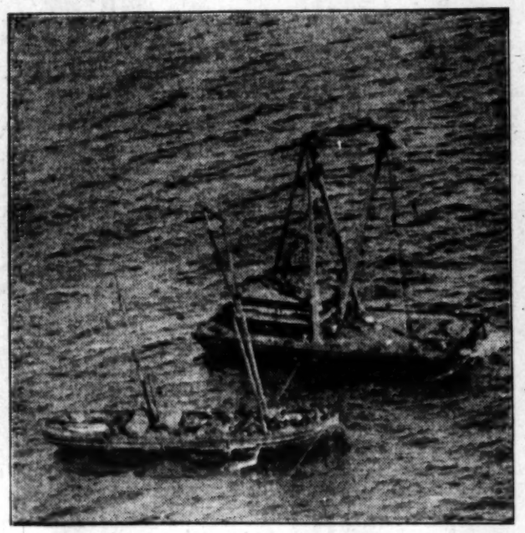

Merritt Chapman Derrick Boat at Work Over Spot, with Tender Standing By. (P. & A. photo.)

News of Their Buddies. Sailors at New London (Ct.) Submarine Base, Anxiously Reading News Reports of Progress of Work. (P. & A. photo.)

d at the Time of Collision. (P.

ter. (P. & A. photo.)

Christening of the Ill-Fated Sub-

t.) Submarine Base, Anx-
t. (P. & A. photo.)

Today is May Day at the May Co.!

8th & Broadway

NOTICIAS MUNDIALES DE ULTIMA HORA

En obsequio a nuestros numerosos amigos de habla española, y para beneficio de los lectores americanos de "The Times" que estudian esa lengua, publicamos diariamente esta columna en castellano, con un extracto de las más importantes noticias de última hora.

Buena parte del futuro progreso de Los Angeles, que es la metrópoli de los Estados Unidos que más cercana se halla a territorio latino-americano, habrá de depender de las relaciones que logremos establecer con nuestras hermanas, las repúblicas del sur. Para que lleguen a ser enteramente cordiales, no hay nada tan importante como que nuestros ciudadanos se familiaricen con la lengua castellana. Tan se dan cuenta de este hecho nuestros habitantes que hay al presente más de 25,000 personas que estudian español en Los Angeles. A ellas les conviene leer todos los días esta columna, en la que encontrarán español correcto y enteramente moderno.

NOTAS TELEGRAFICAS

Noticias de Washington

WASHINGTON, Septiembre 30.—Niega el embajador Herrick que haya pensado retirarse.

Manifestó el ministro Wilbur que no tenía intenciones de dimitir.

El propio ministro Wilbur ha ordenado que se traslade a Washington la encuesta sobre el Shenandoah.

Ordena la superioridad que se constituya una junta investigadora para abrir una información acerca del hundimiento del submarino S-51.

La misión francesa ha presentado lo que se considera como sus proposiciones finales a los norteamericanos para la liquidación de la deuda francesa de guerra.

El ministerio de Marina ha ordenado al contraalmirante Christy que continué el trabajo de rescate en el submarino S-51, y que difiera las operaciones de ponerlo a flote.

Concluyó el coronel Mitchell con su testimonio ante la junta presidencial de aviación, y se oyo el de otros aviadores de grado inferior.

Se ha otorgado permiso a Hannah Chaplin, madre del cómico de la pantalla, de que permanezca en los Estados Unidos hasta el próximo Febrero.

La Proyectada Discusión Sobre la Deuda de Méjico Favorece el Mercado

CIUDAD DE MEJICO, Septiembre 30.—La noticia de que el señor Pani, ministro de Hacienda, va a tratar de la deuda exterior de Méjico con un comité internacional de banqueros, durante su visita a Nueva York, ha fortalecido de notable manera el mercado financiero local.

Se ha puesto el dinero más facil de conseguir, pues los bancos se muestran más dispuestos a prestarlo, particularmente sobre documentos. Esta clase de préstamos se ha restringido últimamente.

Créese que, debido a las negociaciones para consolidar la deuda francesa, sea propicio el momento actual para presentarles a los banqueros el caso de Méjico. Se señala el hecho de que durante el año próximo pasado Méjico ha hecho más por estabilizar su hacienda que los grandes deudores europeos. Casi no se abriga aquí duda de que, si fueren aceptadas las proposiciones de Pani, Méjico renovará inmediatamente sus pagos en condiciones tales, que ya no vuelva a haber demoras.

NOTAS LOCALES

Individuo que se Parapeta para Resistir a la Policía

El "constable" Tabor, de Lomita, la policía de Torrence y los tenientes sheriffs capturaron ayer, a última hora, a un individuo llamado West Hamilton, quien, según refiere la policía fué asilado de un manicomio, y que se había parapetado en el cuarto del fondo de su casa, sita en Lomita, calle Narbonne, 412, y, con una pistola, amenazaba a cuantos entraban.

Dice la policía que Hamilton se creía dueño de un pozo de petróleo que está cerca de su casa, y, escopeta en mano, ahuyentó a los que trabajaban en el castillete. La aprehensión del enajenado pudo al fin efectuarse sin cambiar un solo tiro.

Ricardo Cortez Enfermó en Fresno

Atacado de un mal durante un viaje de recreo, Ricardo Córtez, actor de cine, lleva dos semanas de hallarse en un hospital de Fresno. Le diagnosticaron neuritis, y no permiten los médicos que se le traslade a un hospital de ésta.

No se cree probable que pueda salir del hospital a tiempo para ir a Nueva York y representar con Gilda Grey, reina del "shimmy", en una cinta Paramount, que va a prepararse en el "estudio" de Long Island. La impresión de esta cinta debía de haber comenzado el lunes, y para que el actor hubiese llegado a tiempo, habría sido preciso que saliera ayer.

Abacero Negro Declarado Culpable de Asesinato

Evan Gordon, abacero negro, fué encontrado culpable ayer por un jurado, en la sala del juez Crail, del cargo de asesinato en segundo grado. Se le encausó con motivo de la muerte por balazo de Joseph De Hart, que era también hombre de color. En la primera vista de esta causa, el jurado no fudo ponerse de acuerdo.

Charlas Infantiles Para Chiquillos de Escuela

Número 86

Rosita, no puedo seguirte contando (Rosie, I cannot go on telling you) en cuento de la niña de las voces (the story of the girl of the voices), porque mi primo Carlos se llevó consigo el librito de Cuentos Históricos (because my cousin Charles took away with him the little book of History Stories,) el último día que estuvo en casa (the last day he was in my house.)

Ya le telefoneé rogándole que me lo traiga cuanto antes (I have already telephoned him to bring it back as soon as possible).

Tan luego como Carlos me devuelva ese libro (As soon as Charles returns that book to me), seguiremos traduciendo al español el cuento de las voces (we shall go on translating the story of the voices into Spanish.) Ese ejercicio me está sirviendo mucho (That exercise is helping me a good deal), pues estoy aprendiendo muchas palabras y giros castellanos (for I am learning many Castillian words and turns of expression).

PROFIT-ABLE TO THIS COMMU-NITY

SINCE it opened its doors in 1889, the Security Bank has paid in interest to depositors, and in cash dividends to its stockholders a total of more than $48,000,000, almost all of which entered directly into local circulation, an addition to local wealth.

The profits the Bank has earned for Depositors and Stockholders represent but a small part of the benefit the community has received from the operations of the Bank.

Safety and compound interest have attracted to the Security Bank hundreds of millions of dollars in deposits by thrifty people, which the bank could loan for the upbuilding and development of Southern California.

Security Bank invites the co-operation of progressive people in its policy of profitable service to the community.

SECURITY TRUST & SAVINGS BANK

Capital and Surplus, $11,325,000.
Resources Over $220,000,000.
More than 280,000 Depositors.

43 Locations at Important Business and Community Centers all in the Los Angeles Metropolitan Area.

BILTMORE HOTEL, 8 P. M. TONIGHT

CONFERENCE ROOM NO. 3
PUBLIC LECTURE
"THE SECOND COMING OF THE CHRIST—Its Nearness and the Signs Thereof" by FRANCESE WEST CLOUGH
AUSPICES
PACIFIC COAST CHRISTIAN SCIENCE EDUCATIONAL HOME

While the teaching is based on the written works of Mary Baker Eddy, this institution and its publications are entirely independent of and not connected with any other organization for the teaching of Christian Science.

WILL CONTAINS QUEER CLAUSES

Barber Wishes Ashes Put on Garden; Friend Final Legatee

[EXCLUSIVE DISPATCH]

VANCOUVER (B. C.) Sept. 30.—Two peculiar clauses appeared in the will of the late Harry Westall barber, up for probate this week.

"Sprinkle my ashes on the flowers in my garden," was one clause and the other was the bequeathing of his entire estate of $2700 to his widow as long as she lived, then it goes to Cyril Jones of Wales providing he has nothing to do in a friendly or business way with Jean Bummerville, a hairdresser at the Vancover Hotel, whether she be single or married to Westall's son Dennis.

BIGELOW RITES WILL BE CONDUCTED TODAY

Funeral services for Benjamin F. Bigelow, 83 years of age, who died Tuesday, will be conducted this afternoon at the E. Clair Overholtzer Undertaking Company. Interment will be at Jamestown, N. D. Mr Bigelow was for thirty years probate judge at Jamestown and a Presbyterian elder for fifty years. He served in the Civil War and had held high offices in the G.A.R. He was a member of the Masonic Lodge of Jamestown. He came to Los Angeles six years ago, living at 1134 Tremain street. He leaves his widow, Jennie Bigelow; two daughters, Mrs. Harriet E. Rathman and Mrs. Rachel Seller, and a son, D. E. Bigelow of Jamestown.

Little Boys' Wash Suits Special!—$1.00

—Cunning little wash suits, sizes 2 to 6. Middy style, and others; have pants buttoned to waist with large pearl buttons. —HALE'S, THIRD FLOOR.

Hale's GOOD GOODS 341-343-345 SO. BROADWAY

$1.50 Gymnasium Bloomers, $1.00

—Girls' gymnasium bloomers, made of good quality sateen, pleated on waistband. Sizes 14, 16, 18 and 20. —HALE'S, MAIN FLOOR.

Extra Values for a Greater October Business

Silk REMNANTS ½ Price

WASH GOODS

—White Amoskeag Outing Flannel, Daisy brand. 27-inch. Yard 22c

—White Jersey Cloth, for underwear. Sale price, yard 35c

—White Voile, yard ....30c.

—Nainsook, Berkeley No. 6. 36-inch width. Yard 25c

—Wash Goods, odd pieces. Specially priced for a quick clean-up. Yard 15c

—HALE'S, MAIN FLOOR.

Mercerized Sewing Thread 6 Spools 25c

—Byssine mercerized colored sewing thread in all the wanted shades. 6 spools 25c

—Rubber House Aprons in plain colors with taped edges 25c

—Omo Sanitary Aprons of the large size, in white and flesh color. Special 35c

—HALE'S, MAIN FLOOR.

—Thursday we will offer all remnants and odd lengths of plain and fancy silks, crepes, satins and taffetas which have accumulated from our September selling at one-half the regular marked price. The assortment will include a large variety of popular silks in lengths from one to five yards. The silk for a dress or a blouse, for underwear or for linings will cost just half the regular price—THURSDAY! —HALE'S MAIN FLOOR.

All Wool Navy Tailor Serge $2.95

—Timely, indeed, this low value price, when the needs of the Fall-Term-at-School include navy blue serge, in numerous ways! Note the wide width—55-inch. Regular $3.75 quality, in navy blue only—$2.95 yard. —HALE'S MAIN FLOOR.

New Fall Laces and Trimmings

—$1.75 Colored Silk Applique and Bands, for dress trimmings. Special, yard $1.25

—75c Leatherette and Braid Combinations, colored silk embroidered bands; also soutache and metal combinations. Specially priced, yard 50c

—20c Metal Laces and Braids, also colored silk braids for dress trimming and art work. Yard 10c

—$2.25 Metal Lace Flouncing in gold and silver; also embroidered net lace flouncings in white and cream color. 36-inch width. Special, yard $1.75

—50c Wash Laces and Bands in venise, embroidered net and novelty effects. Special, yard 25c

—10c Fine Cluny Laces; also rayon and cotton colored laces, for art work. Special yd. 5c

New Fur Trimmings by the Yard

—$7.75 Thibetine in platinum, black, lynx and fitch colors, 4-inch width; also 6-inch sealine and beaverette. Special, yard $6.75

—$1.25 Monkey Fur in black, brown, gray and white. Specially priced, yard 75c

—HALE'S, MAIN FLOOR.

Reduced Prices on Axminster Rugs

DRAPERY SPECIALS

—85c TERRY CLOTH, printed on both sides. Special, yard 50c

—50c FILET CURTAIN NETS, figured patterns in white, ivory or ecru. Special, yard 29c

—$1.00 RAYON SIDE DRAPERIES, plain or figured patterns ...50c

—HALE'S, FOURTH FLOOR.

Seamless Axminster Rugs—All are perfect and of the very best designs ASK ABOUT OUR EASY PAYMENT PLAN.

—$25.00 AXMINSTER RUGS, 6x9 ft.....Reduced to $19.75
—$31.50 AXMINSTER RUGS, 7½x9 ft.....Reduced to $25.00
—$40.00 AXMINSTER RUGS, 8¼x10½ ft..Reduced to $33.50
—$45.00 AXMINSTER RUGS, 9x12 ft.....Reduced to $37.50
—HALE'S, FOURTH FLOOR.

$10.50 All Wool Plaid Blankets $7.50

—Every thread of these blankets is pure wool. The desirable plaid designs in all colors. 66x80-inch size. October Sale price—$7.50. —HALE'S, FOURTH FLOOR

Floor Lamps

$16.00 Values

$9.75

—This extraordinary low price includes the standard and shade complete! The shades are made of a heat-proof material, covered with georgette of contrasting shades. Two styles in various combinations to select from. The standards are iron, with dainty colorings, and 8-foot silk floor cord. $9.75 is a very special price for these beautiful lamps! —HALE'S, FOURTH FLOOR

240 Bleached and Seamless Sheets $1.19

—"Exceptional" is the word for these heavy-weight sheets of the double bed size, 81x90 inches. These sheets are bleached and seamless and contain no starch or filling. Only 240 of them will be offered Thursday at this extremely low price!

—BLEACHED PILLOW CASES, 42x36-inch size 25c
—TURKISH BATH TOWELS, specials at 39c

Mercerized Table Damask 65c a Yd.

—Another "Exceptional Value" from the domestic department! Fully mercerized table damask of the two-yard width. Regular 90c quality. Specially priced for the October Sale at 65c yard.

Full Fashioned Chiffon Hosiery $1.25

$2.25 Values in a Sale at .....

—Sub-standards of a nationally-known brand. Pure silk chiffon stockings of a sheer and even texture. Silk from top to toe and full-fashioned. A variety of the wanted shades. SPECIALS at $1.25 a pair.

Children's 7-8 Length Sox 25c

—Children's ⅞-length sports sox. Richelieu ribbed, with fancy cuff stops. "Selected seconds" of the regular 50c values. Desirable shades—25c pair. —HALE'S, MAIN FLOOR.

New Neckpieces of Marabout

Up to $5.00 Values

$1.95

A new style that is fashionable—and the price is amazingly low. Flat neckpieces of marabout with crepe de chine ties. Black, brown, gray, tan and natural color. Up to $5.00 values in a sale at $1.95. —HALE'S, MAIN FLOOR.

Thursday Only!

$1.25 Envelope Chemises 75c

—"Exceptional" is the word for these dainty envelope chemise. Made of good quality nainsook and prettily trimmed with lace and embroidery. White and flesh color. THURSDAY ONLY! —75c.

—HALE'S, THIRD FLOOR.

New Kashmier Slips Special!—$2.95

—The Kashmier slip is the ideal slip for the new flare dresses! It is made with a flare and finished with hemstitched tops. Made of nice quality silk in all the wanted shades—$2.95.

—HALE'S, THIRD FLOOR.

$1.50 Costume Slips at $1.00

—A good, serviceable slip made of self striped satinette with hemstitched tops. Choice of pink, tan, blue, rose, black and navy. Bargains at $1.00.

—HALE'S, THIRD FLOOR.

$2.95 Costume Slips Reduced to $2.50

—A one-day special for Thursday only! Baronette satin costume slips in all the wanted colors. These sell regularly at $2.95, specially reduced for Thursday—to $2.50.

—HALE'S, FOURTH FLOOR.

Crepe Bungalow

Aprons $1

—Attractive bungalow aprons, made of good quality crepe. A variety of fascinating styles, prettily trimmed in various ways. Sizes 36 to 44.

Corduroy Robes

$5.00 Values, at

$3.95

—Women's corduroy robes, made of wide wale corduroy in desirable styles. Some have the long collar effect. A variety of the usual robe colors. Sizes 38 to 44.

—HALE'S THIRD FL.

Knitted Rayon Step-ins $1.00

—Women's regular $1.35 knitted rayon step-ins in a special ONE-DAY SALE at $1.00. Sizes 23 and 25-inch length, in white, orchid, Nile, pink and peach color. Because of the extremely low pricing on these garments we will have to refuse to accept any 'phone or mail orders.

—WOMEN'S GLOVE SILK VESTS, bodice top with self strap. Broken lines in a good range of colors. Specially priced $1.35

—WOMEN'S 50c VESTS of good quality combed yarn; light weight. Bodice or regulation top styles. Specially priced .....35c—3 for $1.00

—HALE'S, THIRD FLOOR.

BRITAIN REPLIES TO DR. STHAMER

London Answer Filled With Doplomatic Dynamite

Stand Concerning War Guilt Made Plain in Note

Disarmament Held Requisite for Cologne Evacuation

[BY CABLE—EXCLUSIVE DISPATCH]

LONDON, Sept. 30.—The proposed security pact cannot alter the Versailles treaty, nor change the judgment regarding Germany's war guilt. Furthermore, evacuation of Cologne by the Allies depends entirely on Germany's fulfillment of her disarmament obligations.

These are two outstanding British positions advertised last night by the issuance of the Foreign Office's reply to questions by Dr. Sthamer, the German Ambassador to England, put to Foreign Secretary Austen Chamberlain last Saturday.

While Great Britain's formal reply to the German acceptance of the invitation to the forthcoming security conference at Locarno, Switzerland, merely expresses polite satisfaction, the paragraph dealing with the questions of Dr. Shamer is packed with diplomatic dynamite. The British answers amount to a direct refusal to permit consideration of Germany's war guilt or the evacuation of occupied territory in connection with the security conference.

Dr. Sthamer's interviews with Mr. Chamberlain are strongly criticised in German diplomatic circles in London, where it is declared the bluntness of his questions left him open to answers far more conclusive than Germany may desire. It is suggested in well-informed German quarters here that Dr. Sthamer's visit to 10 Downing street Saturday morning is likely to prove so distasteful to the German government that the Ambassador may lose his portfolio.

It is understood that Mr. Chamberlain did not like Dr. Sthamer's attitude Saturday, and it is considered fairly certain in London official circles that the interpretation by Aristide Brian, French foreign minister, will correspond to the attitude taken by Great Britain.

While it is believed last night's note will come as a direct rebuff to Berlin, the British still hope that Chancellor Luther and Foreign Minister Stresemann will be able to withstand Nationalist attacks and carry out the German participation in the Locorno meeting.

London has an antibillboard drive.

Dust as Fuel of Autos Hinted by Federal Expert

[EXCLUSIVE DISPATCH]

NEW YORK, Sept. 30.—The use of dust as a possible motor fuel to replace gasoline is being investigated by the Bureau of Chemistry of the Department of Agriculture, according to W. A. Noel, who is in charge of the exhibit of the Department of Agriculture at the chemical industry at Grand Central Palace.

There is a strong possibility, according to Mr. Noel, that a four or six-cylinder internal combustion engine utilizing carbonaceous dust as fuel will be developed soon. With the development of such a machine the possibility of the exhaustion of the nation's gasoline supply will hold no terrors for the motorist, said Mr. Noel, since carbonaceous dust exists in tremendous quantities and can always be replaced.

Gunners Score Fourteen Hits on Air Target

[BY A. P. NIGHT WIRE]

SANTA CRUZ, Sept. 30.—Battery E, Sixty-third Coast Artillery of Santa Cruz, commanded by Second Lieutenant Wayne L. Barker, scored fourteen direct hits at the rate of one hit every twenty seconds with .30-caliber antiaircraft machine guns directed at a moving target here today.

The "sleeve" target was towed behind a low-flying plane traveling at seventy-five to eighty-five miles an hour. Army observers pronounced the record excellent.

GAS-RATE PLEA EXPLAINED

Company Wants Increase Sufficient to Yield 10 Per Cent Return on $3,955,259

Gas rates sufficiently higher in the Los Angeles division to yield a 10 per cent return on $3,955,259.09 is what the Midway Gas Company desires the State Railroad Commission to order into effect, it was revealed yesterday in the State's hearing on the company's rate-increase petition.

The $3,955,259.09 is the asserted rate base value of the company's property used and useful in the division for gas purposes. On the basis of present rates and that rate base the company should earn $395,525.91 by June 30, 1926, according to its figures. However, it will earn so little in the period, according to its figures, that on June 30, 1926, it will be $514,457.09 short of that amount, or in other words, will be $909,983 short of a due and proper return.

The company's figures were presented through its assistant valuation engineer, Roy M. Baurer, Special Valuation and Rate Engineer E. H. Wetlaufer, and Land and Tax Agent Edward E. Sweeney. The figures went in practically unchallenged by any of the opposition, it being understood that this will come at a later hearing.

The $3,955,259 rate base, it was testified, was arrived at by figuring in the company's property at book cost plus a per cent for structural overhead and plus working capital, with the exception that real estate was figured in at present-day values.

Wetlaufer testified that 14 per cent was added for structural overhead "because the structural expenditures of the company do not properly reflect such overhead charges because, to a great extent many such charges were carried as operating expense." Sweeney testified as to various land values, giving, for example, the value of the company's terminal real estate at Glendale as $75,000.

The $909,983 deficit was estimated by the company's witnesses on the basis of past experience, they testified. It was arrived at in this manner, the figures being, of course, estimates:

Operating revenue for the period, $4,383,470.60; operating expenses, $4,897,927.69; balance for return (red ink indicating deficit) $514,457.09.

In the $4,897,927.69 estimated operating expense, which so overbalances the operating revenue as to create the $514,457.09 deficit, is $1,016,625.45 for depreciation due to depletion.

"On what method of computing depreciation do you base your depreciation figures?" Commissioner Decoto inquired.

"Our depreciation figures," Evans Williams, the Midway's chief counsel, replied, "are more or less arbitrary."

"Are they based on either the sinking-fund method or the straight-line method?" inquired the commission's chief gas engineer, A. V. Guillou, referring to the two methods accedited in utility practice.

"As I said," Williams replied, "they are purely arbitrary and were based largely on the judgment of the management."

"Well then," inquired Commissioner Seavey, "did the management use a uniformly arbitrary method all the way through?"

"No," Williams replied.

It was agreed that further discussion should go over to a later time.

SIX MONTHS' FIGURES

Preceding introduction of the estimated figures for a whole year, the company introduced financial studies of its actual experience. The most recent, covering the six months ending May 31, last, is typical.

This study showed, for the period, an actual operating revenue in the Los Angeles division of $2,639,123.27; total expense (including $391,594 for depreciation figured as in the estimate,) $2,685,484.58; balance for return, $3638.79. The return, on the basis of the company's request, should have been $176,939.35 and so, according to its figures, was $173,300.35 short.

The depreciation figures are based largely on the studies of R. R. Brandenthaler, the company's geologist witness, whose testimony was attacked by the opposition earlier in the hearing as of an asserted speculative nature but asserted by himself to be scientific.

The company is asking higher rates in its midway division, which is north of Glendale. Figures for it also were introduced.

The Midway completed presentation of its case and Commissioner Seavey adjourned further hearing until November 23, at which time the commission will begin hearing the plea of the Los Angeles Gas and Electric Corporation, and that of the Southern California Gas Company for higher rates.

Conclusion of the case was marked by several tilts between attorneys over details of information to be provided by the Midway for the benefit of other participants in the case, but in the end the differences were adjusted without the commission being required to make a mandatory ruling, except in an instance or two.

Pet Dog Found to be Carrier of Typhoid Germs

[EXCLUSIVE DISPATCH]

TUCSON (Ariz.) Sept. 30.—Dr. A. G. Schnabel, city health officer, believes he has made an important discovery in finding typhoid germs in the blood of a pet dog that has been brought to him for inspection.

Suggestion is made that all ailing dogs be taken at once to a veterinarian, for determination of on the fact that thirteen typhoid cases now are known to the city the nature of their disorders. The discovery may have bearing upauthorities.

Thousands of Tokio's Houses Hit by Flood

[BY CABLE AND ASSOCIATED PRESS]

TOKIO, Oct. 1.—Another severe rainstorm swept Japan last evening, flooding many thousands of houses in Tokio and other cities. Several were killed and injured by landslides.

Water entered the Imperial Hotel, Tokio, shutting off all the lights and water supply temporarily.

RUNS FOR PRESIDENT

[BY CABLE AND ASSOCIATED PRESS]

SANTIAGO (Chile) Sept. 30.—Gen. Carlos Ibanez, War Minister, has accepted the candidacy for the Presidency of the republic. The Cabinet resigned today in order to guarantee a free Presidential election, October 24.

Now on Sale

NEW WINTER RED CROWN GASOLINE

New Winter "Red Crown" now on sale is a new gasoline expressly developed to meet *all* the conditions that cold weather imposes on your motor.

Split-second starting that saves the starter-battery, undue priming and crankcase oil dilution.

The quickest-acting gasoline *made*—smooth acceleration, tremendous power-energy—and maximum mileage!

Here is the achievement of our 47 years of gasoline-making experience.

On sale now at Standard Oil Service Stations and at dealers displaying the red, white and blue "Red Crown" pump.

STANDARD OIL COMPANY (CALIFORNIA)

RED CROWN GASOLINE

Do You Want Real Convenience?

The New No. 3 HOFFMAN Automatic Gas Water Heater Only $75

Saves Time and Work and Money

The new Hoffman Automatic Gas Water Heater save time, make work easier and provide greater home comfort in a dozen ways. No waiting for water to heat—it's always ready when you turn the faucet.

They save money. A Hoffman is economical in use of gas, and you pay to heat only the water actually used—not a tankful when you need but a gallon. You can't forget to turn off the gas.

Come and see a demonstration and learn why the Hoffman is sold at a low price and on easy terms.

Consult your neighborhood plumber or

The Hoffman Heater Co.
1029 S. Grand Ave.
Tel. VAndike 0837.
LOS ANGELES, CAL.

ROOFLESS PLATE

Guaranteed for 10 Years

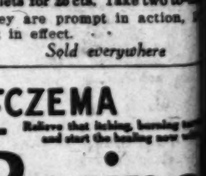

My Roofless Plate is the ideal denture not to be compared with the cumbersome, heavy, ordinary plate.

DOES NOT COVER THE ROOF OF THE MOUTH

and makes eating a pleasure. No more hard or flat yours palate or lose many of your teeth. You have your own teeth. PLATES ARE A GUARANTEED SUCCESS. Nine tight and look natural. You can smile, sing, whistle or eat corn off the cob and they never drop.

Roofless plates are made with Artificial teeth that wear indefinitely.

ROOFLESS PLATES GIVE SATISFACTION. THE PRICE IS REASONABLE.

Other Plates—as low as.....

Crowns and Bridge Work—as low as.....

Fillings—as low as.....

X-Ray Service—Age Given. Experienced Nurses.

OPEN EVENINGS

DR. P. A. SPARKS

OVER OWL DRUG STORE
At Fifth and Hill Streets.
Entrance 506 S. Hill St.
Phone MAin 9344. Los Angeles

A Changing World

"We are living in a changing world. I never thought I could ever be cured of my stomach trouble. Medical science seemed unable to help me. But thank God we are progressing and now Wonderful Remedy has delivered me from all stomach symptoms. I am again able to eat anything. It is a simple, harmless preparation that removes the catarrhal matter from the intestinal tract and allays the inflamation which causes practically all stomach, liver and intestinal ailments, including appendicitis. One dose will convince or money refunded. At all druggists.—[Advertisement.

LADIES!

All the beauty creams on earth can't give you an active liver.

Keep your stomach sweet, your liver active. You will be repaid with sparkling eyes—clear, smooth, healthy skin—and a breath with the odor of Spring.

Chamberlain's Tablets will do it. Get 50 of these tablets for 25 cts. Take two to-night. They are prompt in action, pleasant in effect.

Sold everywhere

ECZEMA

Relieve that itching, burning torture and start the healing now with

Resino

THURSDAY MORN

Southern California Edison Securities

Bought—Sold—Quoted

Howard G. Rath Co.
Established 1910
INVESTMENT SECURITIES
Members L. A. Stock Exchange
912 Pacific National Bldg, Los Angeles
TR. 0449

Central & Southwest Utilities Co.
Prior Lien
Preferred Stock—

Company controls 5 major utility companies and their subsidiaries, serving 200 communities in 6 States.

Electricity, Gas, Ice, Water, Railways, etc.

EARNINGS EXCEED 4 TIMES DIVIDEND REQUIREMENTS

Price 98½; Yield 7.

Banks, Huntley & Co.
Members Los Angeles Stock Exchange
1212 STOCK EXCHANGE BLDG.
Phone MEtropolitan 0300

Bonds

Argentine External Sinking Fund 6% Gold Bonds
Due October 1, 1951

DIRECT external obligations of the Argentine Government whose total debt at June 30, 1925, amounted to $40 per capita compared with a national wealth of over $1,000 per capita in 1914 (latest official figures).

96½ to Yield 6.25

Complete Description upon Request

First Securities Company
IDENTICAL IN OWNERSHIP WITH THE FIRST NATIONAL BANK OF LOS ANGELES AND PACIFIC-SOUTHWEST TRUST & SAVINGS
BONDS MAY BE PLACED AT ANY OFFICE OF THESE BANKS
Pacific-Southwest Bank Bldg. - Los Angeles
Telephone VAndike 2361

STEVENS PAGE STERLING
INVESTMENT BONDS

TAX EXEMPT SECURITIES
YIELDING ATTRACTIVE RATES

District Bond Company
SUITE 508
TITLE INSURANCE BLDG.
TELEPHONE METROPOLITAN 0024

A. M. Clifford
Investment Counselor and Financial Analyst

Advises with Clients from disinterested position, upon matters pertaining to Bond and Stock investments.

"No Securities to Sell"
Stock Exchange Building Los Angeles

Do You Want Real Convenience

The New No. 3

HOFFMAN

Automatic Gas Water Heater

Only $75

No. 45 is a larger model at $90.00

Saves Time and Work and Money

The new Hoffman Automatic Gas Water Heater save time, make work easier and provide greater home comfort in a dozen ways. No waiting for water to heat—it's always ready when you turn the faucet.

They save money. A Hoffman is economical in use of gas, and you pay to heat only the water actually used—not a tankful when you need but a gallon. You can't forget to turn off the gas.

Come and see a demonstration and learn why the Hoffman is sold at a lower price and on easy terms.

Consult your neighborhood plumber or

The Hoffman Heater Co.

1029 S. Grand Ave.

Tel. VAndike 0837.

LOS ANGELES, CAL.

ROOFLESS PLATES

Guaranteed for 10 Years

DOES NOT COVER THE ROOF OF THE MOUTH

PLATES ARE GUARANTEED SUCCESSFUL

PLATES GIVE SATISFACTION. THE PRICE IS REASONABLE.

Other Plates—as low as.....$10

Crown and Bridge Work—as low as.....$3.00

X-Ray Examination Given

Extracting Painless

OPEN EVENINGS

DR. P. A. SPARKS

OVER OWL DRUG STORE

At Fifth and Hill Streets

Entrance 508 S. Hill St.

Phone Main 0944. Los Angeles

A Changing World

"We are living in a changing world. I never thought I would ever be cured of my stomach trouble. Medical science seemed unable to help me. But thank God we are progressing and now Mi-o-na Wonderful Remedy has delivered me from all stomach symptoms. I am again able to eat anything." It is a simple, harmless preparation that removes the catarrhal matter from the intestinal tract and allays the inflamation which causes practically all stomach, liver and intestinal ailments, including appendicitis. One dose will convince or money refunded. At all druggists. —[Advertisement.

LADIES!

All the beauty creams on earth can't give you an active liver.

Keep your stomach sweet, your liver active. You will be repaid with sparkling eyes—clear, smooth, healthy skin—and a breath with the odor of Spring.

Chamberlain's Tablets

will do it. Get 50 of these little tablets for 25 cts. Take two to-night. They are prompt in action, pleasant in effect.

Sold everywhere

ECZEMA

Believe that itching, burning torture and start the healing now with

Resinol

Southern California Edison Securities

Bought—Sold—Quoted

Howard L. Rath Company

Established 1920

INVESTMENT SECURITIES

Members L. A. Stock Exchange

Pacific Mutual Bldg. Los Angeles

TR. 0448

Central & Southwest Utilities Co. Prior Lien Preferred Stock—

Company controls 5 major public utility companies and their subsidiaries, serving 209 communities in 6 States.

Electricity, Gas, Ice, Water, Street Railways, etc.

EARNINGS EXCEED 4 TIMES DIVIDEND REQUIREMENT

Price 98½; Yield 7.10%

Banks, Huntley & Co.

Members Los Angeles Stock Exchange

1112 STOCK EXCHANGE BLDG

Phone MEtropolitan 4300

Bonds First

Argentine External Sinking Fund 6% Gold Bonds Due October 1, 1957

DIRECT external obligations of the Argentine Government whose total debt as of June 30, 1925, amounted to $97 per capita compared with its national wealth of over $1440 per capita in 1914 (latest official figures).

98½ to Yield 6.25%

Complete Description upon Request

First Securities Company

IDENTICAL IN OWNERSHIP WITH THE FIRST NATIONAL BANK OF LOS ANGELES PACIFIC-SOUTHWEST TRUST & SAVINGS BANK

ORDERS MAY BE PLACED AT ANY OFFICE OF THESE BANKS

Pacific-Southwest Bank Bldg.—Los Angeles

Telephone VAndike 2161

TAX EXEMPT SECURITIES

YIELDING ATTRACTIVE RATES

District Bond Company

SUITE 508 TITLE INSURANCE BLDG.

TELEPHONE METROPOLITAN 0024

A. M. Clifford

Investment Counselor and Financial Analyst

Advises with Clients from a disinterested position, upon all matters pertaining to Bond or Stock investments.

"No Securities to Sell"

Stock Exchange Building Los Angeles

FINANCIAL

PORT TRAFFIC AT HIGH LEVEL

September Commerce at Los Angeles Harbor Large

Merchantmen Under Twelve Flags Visit San Pedro

Petroleum Movements Lead All Other Trades

That Los Angeles Harbor is one of the busiest in the world is evidenced by the figures showing the value of the commerce passing through this port during the month of September, as answered yesterday by the marine exchange of the Chamber of Commerce. The figures show that during September 557 merchantmen under twelve flags, and representing 1,376,772 net tons, visited this port, while 513 vessels with a net tonnage of 1,228,683 departed therefrom.

September's business was slightly less than that of the month of August, but is explained as a seasonal occurrence. In August, 529 vessels arrived with a net tonnage of 1,414,991 tons. During the month just closed a grand total of 1,402,925 tons of cargo was handled by vessels in and out of the harbor with a total valuation of $52,552,308. Of this total tonnage 1,067,879 tons represented exports amounting to $20,244,818 in value, and 335,046 tons represented imports, with a greater value of $32,307,490.

COAST TRADE GAINS

Coastwise vessels handled more than two-thirds of the total commerce of the harbor, transporting 935,960 tons, valued at $27,329,264. Of this amount exports totaled 716,175 tons, valued at $12,128,294, and imports 219,785 valued at $15,200,970. Intercoastal vessels handled 201,383 tons of cargo valued at $16,810,215, while vessels of the Hawaiian service handled 16,762 tons of cargo valued at $1,267,121. Total foreign cargoes received and shipped from the port amounted to 248,820 tons with a total valuation of $7,145,708.

There were 457 vessels of American registry among the arrivals during September, as compared with sixty-two ships under all other flags combined. The Union Jack of Great Britain led foreign callers with twenty-three vessels, other nations standing as follows: Japanese, seven; Norwegian, seven; Mexican, eight; Dutch, four; French, three; German, three; Swedish, two; Panaman, two; Danish, two, and Italy, one.

Petroleum movements continued to lead all other trades with 115 tank steamers carrying out exports amounting to 7,139,184 barrels. The total movement was below that of August, when 8,887,113 barrels were handled. The oil shipments in September, by grades, were as follows:

	Barrels
Crude	3,496,674
Fuel	2,172,019
Gasoline	1,014,111
Kerosene	343,305
Deisel	74,402
Tops	15,279
Distillate	2,401
Total	7,139,184

PACIFIC TRAFFIC LEADS

The Pacific oil trade in both the domestic and foreign markets led the distribution in the September petroleum movement as follows:

	Barrels
Pacific Domestic	4,595,612
Atlantic domestic	807,768
Pacific Foreign	1,425,903
Atlantic foreign	309,901
Total	7,139,184

Ninety-six lumber carriers brought in 112,926,000 board feet of lumber from the Pacific Northwest during the month just closed, as compared with ninety-four carriers with 97,127,000 board feet in the preceding month. During the first nine months of this year 838 carriers entered Los Angeles Harbor with a total of 943,229,000 board feet of fir and redwood lumber.

Passenger vessels led all other classes of carriers in arrivals at the port, with 169 vessels. Other trades were represented as follows: general cargo vessels, 128; tank steamers, 115; lumber vessels, ninety-six, and miscellaneous, ten.

The character of the vessels arriving during September with respect to service was as follows: coastwise, 341; foreign, ninety-one; intercoastal, eighty-three, and noncontiguous coastwise, four

POULTRY PRICES

Hens	.17
Hens, 3 lbs. and up	.20
Hens, 2½ lbs. and up	.20
Hens, colored, 4 lbs. and up	.20
Leghorn fryers, 2½ to 3 lbs.	.24
Broilers, 1 lb. and under 1½ lbs.	.37
Broilers, 1½ to 2½ lbs.	.27
Colored fryers, 2½ to 3 lbs.	.27
Roasters, soft bons, 3 lbs. up	.27
Capons	.27
Old roosters	.18
Ducklings, Pekin, 3½ lbs. and up	.25
Ducklings, 3½ lbs. and up, other than Pekin	.25
Old ducks, 3½ lbs. and up	.18
Geese	.20
Young tom turkeys, 15 lbs. up	.34
Young tom turkeys, 12 lbs. and up, dressed	.34
Hen turkeys, 8 lbs. and up	.34
Hen turkeys, 7 lbs. and up, dressed	.34
Capons, less than 8 lbs. each	.30
Capons, 8 lbs. up, each	.40
Belgian hares, 2 to 3½ lbs.	.14
Belgian hares, over 3½ lbs.	.12

MARKET INDEX

The following index will be found convenient for quickly locating market information in this issue of The Times:

	Page
Bond quotations	12
Business news	11
Building permits	14
Citrus fruits	13
California dried fruits	13
Cotton	15
Eggs, poultry (butter and eggs)	12
Foreign exchange (money)	13
Grains	13
Live stock	13
Money, exchange	13
Produce, Los Angeles	14
STOCKS—	
Boston	15
Chicago	12
New York	14
New York oils	12
New York (curb)	12
Stocks and bonds in San Francisco	12
Salt Lake	13

CAPITAL FLOWING TO SOUTH

Central American Nations Receive Attention of American Bankers; Mexico Possible Candidate

BY EARLE E. CROWE

Having fairly well supplied the capital requirements of European governments, states, municipalities, utilities and industrials, the American investment bankers apparently are scanning Central and South America for likely looking prospects. Undoubtedly, however, the next important candidate among the southern nations will be the Republic of Mexico, although the possibilities for a foreign loan are dependent on the satisfactory adjustment of differences between the Mexican government and the international bankers relative to the resumption of service on the external debt.

Along with the European nations, the countries to the south of the United States are working earnestly to stabilize their currency systems, and to fund and maintain service payments on foreign debts. The southern nations appreciate the importance of solving these vexatious problems for the effect a satisfactory adjustment has on international credit ratings. Capital is urgently needed to develop natural resources and the governments realize that the golden opportunity to borrow from the United States is at hand.

LISMAN ACTIVE

The international bankers, F. J. Lisman & Co., have concluded several important pieces of financing for Central American countries in the last few months and seem to have gained a firm foothold in business that formerly went to London. This firm recently underwrote an issue for the government of Salvador, secured by customs receipts, and now is offering a large mixed issue for the International Railways of Central America.

Through this loan, American capital will assist in the completion of 193 miles of railroad, which will provide a direct all-rail route from Salvador to Porto Barrios on the Atlantic. The strategic importance of the transcontinental link lies in the fact that it will effect a saving of about 1000 miles in transportation and twelve days in time between Salvador and New Orleans.

Many important projects in Central America are awaiting the attention of foreign capital. The British were active in this field prior to the war and many of the Central American securities are now quoted on the London Stock Exchange, representing loans to governments and private enterprises. Great Britain now has her own problems to deal with, which leaves the American investment bankers as virtually the only source of capital for these countries.

NEW SPIRIT EVIDENT

Revolutions and various internal disturbances have played havoc with the finances of the Central American nations in the past, and in some instances, the British investors have lost money in these securities. Lately, however, political disturbances have grown less frequent, and a totally different attitude is exhibited toward correction of evils in the internal and external financial situation. The government of Guatemala exemplifies the new spirit, having recently established the Central Bank, the sole bank of issue for thirty years, and authorized a new silver and gold coinage. The country has been on a paper basis for twenty-eight years.

Under the Calles administration, Mexico is also taking hold of the currency question with a firm hand. The new Bank of Mexico, with a capital of 100,000,000 pesos, has placed in circulation a new note issue supported by a 50 per cent metallic reserve. The government owns 51 per cent of the stock, and various native bankers and business men, in addition to foreign bankers, have subscribed for the remainder of the stock. Finance Minister Pani, who was in Los Angeles recently, expressed the conviction that, through the operation of this bank, the government will be able to presume interest and amortization payments on the foreign debt.

BUSINESS BENEFITS

The circulation of paper in which the commercial interests have confidence will provide the elasticity in the currency system that Mexico has badly needed for business expansion. If the anticipated results in the way of business prosperity materialize, the American investment bankers undoubtedly will look with favor on possible Mexican loans.

Mexico's last experience, however, with foreign loans was hardly satisfactory. To the surprise of American bankers, a bond dealer in Texas, who exhibited a contract with the government, undertook to sell a $50,000,000 6 per cent issue, secured by the oil-production tax. This announcement came not long after the signing of the agreement between Mexico and a committee of international bankers, whereby the government funded its external obligations and agreed with the bankers on interest and amortization payments. The purpose of the loan was mainly to provide the funds for these payments, but the Texas banker, who lacked the necessary machinery for distribution, failed to put his deal over.

If Mexico is still in the market for a foreign loan, the resumption of service on the external debt will at least demonstrate the intentions of the government to the bankers and private investors. Finance Minister Pani, it is reported, is now in New York discussing this problem. The announcement of his success in reaching an agreement should not only find reflection in the quotation of Mexican bonds in the market, but revive the interest of ket, but revive the interest of American capitalists in Mexican commercial and agricultural development.

DODGE CAR OUTPUT TO SHOW INCREASE

[BY A. P. NIGHT WIRE]

NEW YORK, Sept. 30.—Production by Dodge Brothers this year will approximate 275,000 cars, the largest annual output, President Haynes said on his departure for Europe today which compared with 225,000 in 1924, the previous high mark. The automobile business was never better than it is today, he said, and from present indications this will continue.

ELECTED TO HEAD AMERICAN BANKERS

Oscar Wells

Oscar Wells, president of the First National Bank of Birmingham, Ala., who was yesterday elected president of the American Bankers' Association to succeed William E. Knox, of New York. Mr. Wells is a native of Missouri and is widely known in banking circles of Missouri and Texas. In 1915 he resigned as governor and director of the Federal Reserve Bank of Dallas, Tex., to accept the presidency of the Birmingham, Ala., First National Bank. He was vice-president of the American Bankers' Association in 1923.

Bankers Favor Rechartering Reserve Banks

[BY A. P. NIGHT WIRE]

ATLANTIC CITY (N. J.) Sept. 30.—The American Bankers' Association, in annual convention here, established an innovation today by limiting its so-called "declaration of principles" to two major subjects, Federal Reserve and taxation.

Resolutions were adopted recommending the rechartering of the Federal Reserve banks for an indeterminate, or ninety-nine year, period, and urging that this question be kept entirely separate from all questions involving proposed amendments to the Federal Reserve Act. The association also went on record as favoring the repeal of the Federal estate tax, of the Federal gift tax, and on inheritance taxes by States on the intangible personal property of non-residents.

London Daily Radio

BY ARTHUR W. KIDDY

BY WIRELESS—EXCLUSIVE DISPATCH

[Copyright, 1925, New York Evening Post, Inc.]

LONDON, Sept. 30.—The chief inspiration for an improvement in sentiment was provided by the crushing defeat of Communists at the Liverpool labor conference, although there possibly has been a tendency to exaggerate the significance of the voting, which manifestly was designed for its spectacular effect. It apparently was arranged to strengthen the position of the Labor party.

Investment stocks were good, however, on conclusion of the offering of conversion loan stock, which now is quoted at a small premium. Home rails rallied sharply, while speculation in rubber shares again assumed boom proportions.

Foreign securities were better in response to reports that the French deft negotiations were proceeding to a satisfactory close. Oils were in better demand on buying from your side.

Keen interest and not a little doubt were raised by a cable dispatch from New York in The Times stating that, although the charters of the Federal reserve banks had ten years to run, the continued existence of the reserve system in its present form was in jeopardy. The cable suggested that strong political attacks had been centered on the central banking system.

MARKET FLASHES

[BY A. P. NIGHT WIRE]

NEW YORK, Sept. 30.—Stocks heavy; standard industrials break 3 to 5 points. Bonds irregular; investment rail issues lower. Foreign exchange mixed; Belgian francs advance. Cotton lower; disappointing export demand. Sugar firm; European buying. Coffee higher; bullish Brazilian crop advice.

CHICAGO, Sept. 30.—Wheat easy; disappointing exports. Corn lower; large receipts. Cattle higher and active. Hogs steady.

BANK CLEARINGS IN BIG INCREASE

Total for September 19.4 Per Cent Larger Than 1924

Aggregate for Nine Months is Greater Than Year Ago

1925 Promises to Show Great Gain in Local Trade

September bank clearings as announced yesterday by the Los Angeles Clearinghouse Association, continue to show a distinct improvement in general business conditions throughout the Pacific Southwest. An increase of 19.4 per cent is shown over September of last year.

Total clearings for the month just closed amounted to $655,324,588.39, as compared with $548,831,549 in the corresponding month of 1924, an increase of $106,493,039.39. September clearings were $33,775,071.30 greater than August clearings, a gain of 5.4 per cent. The fact that September clearings were larger than August clearings, while August clearings were smaller than the July total, indicates that the expected increase in fall and winter business is at hand.

In the first nine months of this year, total bank clearings amounted to $5,821,395,694.73, as compared with a total of $5,372,573,608.96 for the corresponding period of last year, an increase of $448,823,085.77, or 8.3 per cent. The first two months of 1925 showed a decrease in clearings over the same months of 1924, but since that time each month has shown a substantial increase.

The increase in clearings in the first nine months of this year over the first nine months of last year, is sufficiently large enough to bring the year's total to a larger figure than 1924, and maintain the trend established in showing a substantial gain in clearings year after year. Indications are that the 1925 total will be approximately $500,000,000 greater than the 1924 total.

The 19.4 per cent gain in September over the same month of last year is a greater increase than any other month of this year has shown, with the exception of June, when the clearings were 20.5 per cent greater than June of 1924.

Comparative figures for the first nine months of 1924 and 1925 are as follows:

	1924.	1925.	P.c. change.
Jan.	$ 625,397,488.93	$ 606,128,260.60	— 3.0
Feb.	623,472,800.35	592,416,289.69	— 4.9
March	644,338,609.42	672,146,774.69	+ 4.3
April	607,731,823.80	667,825,777.47	+ 9.8
May	602,289,045.81	653,966,894.94	+ 7.9
June	560,994,001.45	675,329,016.23	+20.5
July	574,225,738.06	666,526,077.47	+16.1
August	552,987,644.00	631,549,517.00	+14.1
Sept.	548,831,549.00	655,324,588.39	+19.4
9 mos.	$5,372,573,608.96	$5,821,395,694.73	+ 8.3

ROYALTIES TAKES OVER OIL ESTATE

Properties of Calmont Company at Long Beach Added to Holdings

The United States Royalties Company has acquired the properties of the Calmont Oil Company, comprising approximately four acres in the heart of the Long Beach oil field. Announcement of the final completion of negotiations was made yesterday by E. W. Clark, treasurer and general manager of the purchasing company.

The Calmont property is known as the Edgington Community lease and is located at Loraine and Arabella streets. Four wells were drilled on the lease in the early history of the field, three of which are still producing. Besides the production, United States Royalties obtains steel storage for 12,000 barrels, an electrical dehydrating plant and all equipment and machinery of the Calmont company.

A feature of particular interest regarding the lease is that its three wells are all producing from the upper Alamitos sone, to which the earliest Signal Hill wells were drilled. The most prolific sand in the Long Beach field, however, is believed to be the lower or Brown sone, which lies about 700 feet below the top of the Alamitos. It is the intention of the new owners to deepen at least two of the present wells to the deeper sand, from which greater production is assured.

The Calmont purchase is the third producing property recently acquired by United States Royalties and is in line with the company's new policy of taking over only such properties as lie well within the limits of proven oil territory. The other two acquisitions are the Catalina View No. 3 and Yurpillat wells, both at Torrance. The company now has eighteen producing wells, and is an established production factor in the Long Beach, Santa Fe Springs and Torrance fields.

In expressing his satisfaction over the Calmont transaction, General Manager E. W. Clark voiced a feeling of appreciation of the Long Beach district, which is rapidly becoming the general opinion of all men.

"Signal Hill is not only the largest producing field in California at this time," stated Mr. Clark, "but all figures point to its continuing for a long time to produce more oil suitable for refining than any other field in the State."

RUBBER MARKET

[EXCLUSIVE DISPATCH]

NEW YORK, Sept. 30.—End of the month buying held the rubber market steady throughout the day's trading, and prices were quoted virtually unchanged from the previous day's levels. Although no great amount of business was transacted in local circles, cables from foreign markets reported a good demand abroad from manufacturers, and London was quoted up 1¼d at 25½d a pound. Future positions continued as the strongest feature of the market, and, although concessions could probably be induced for spot and near-by, the most distant months were firmly held.

	Spot.	Oct.	Nov. Dec.
Ribbed sheets clean	93	89¼	83
Brown crepe thin clean	82	78	75
First latex crepe	92¼	88¼	80
Amber No. 2	84	80	77
Fine native Para	73	73	72

Attractive "Dollar" Bonds

Carefully selected "dollar" bonds of foreign governments, states and municipalities, offer American investors, we believe, an unusual investment opportunity at present prices. Principal and interest on these issues are payable in New York City, in United States gold coin, of the present standard of weight and fineness.

The following bonds selected from our current list are indicative of the attractive character of offerings now available. We shall gladly furnish you more detailed information on request.

FREE STATE OF BAVARIA
6½% Gold Bonds, due 1926-1945.
Prices to Yield 6.50% to 7.625%

CITY OF BERLIN
6½% Bonds, due 1950
Price 89 and Interest, to Yield 7.50%

CITY OF COLOGNE (Germany)
6½% Bonds, due 1950
Price 87.50 and Interest, to Yield 7.625%

PROVINCE OF UPPER AUSTRIA
External Loan 7% Bonds, due 1945
Price 92.50 and Interest, to Yield 7.75%

HUNGARIAN CONSOLIDATED MUNICIPAL LOAN
7½% Secured Sinking Fund Gold Bonds, due 1945
Price 89 and Interest, to Yield 8.67%

PASADENA
301 Pacific-Southwest Bank Bldg.

LONG BEACH
421 Pacific-Southwest Bank Bldg.

SAN DIEGO
324 First National Bank Bldg.

SANTA BARBARA

SEATTLE PORTLAND SAN FRANCISCO CHICAGO BOSTON NEW YORK

BLYTH, WITTER & CO.

Fifth Floor, Pacific-Southwest Bank Bldg.
Los Angeles
Phone BRoadway 0327

When Steam Heating Was New In America

BACK in 1843 the firm of Walworth and Nason was established in Boston for the manufacture of fittings and valves—introducing the steam heating industry into America. The business has grown and expanded until today the WALWORTH COMPANY and its subsidiaries operate four large plants and manufacture a complete line of fittings, valves and pipe tools, including the famous Stillson wrench, which are marketed throughout America and in Europe.

We are offering the 6% Sinking Fund Bonds of this long established and successful company, priced at 98½ and accrued interest, to yield over 6.10% per annum. The present California Personal Property Tax will be refunded by the Company.

These bonds are secured by direct first mortgage on all fixed property of the Company, and by the pledge of the capital stock of the subsidiaries. Total net tangible assets amount to approximately $3260 for each $1000 of this issue.

Consolidated net earnings for the period of 8½ years show annual net profits, after depreciation, of over four times the annual interest requirements on these bonds.

May we send you detailed circular?

HOWARD N. MARTIN & CO.

INVESTMENT SECURITIES

430 STOCK EXCHANGE BLDG. TELEPHONE VAndike 2301

LOS ANGELES, CALIFORNIA

The Anglo London Paris Company

Announces

That Its Los Angeles Offices Have Been Removed to

The Pacific-Southwest Bank Bldg.

Sixth and Spring Streets

Los Angeles

TRinity 3671

ANGLO LONDON PARIS COMPANY

Los Angeles San Francisco New York Oakland

G. R. Kinney Co. Inc.

Operating 240 Shoe Stores

We invite inquiries on the Common Stock listed on the New York Stock Exchange.

Address Dept. F-244

Merrill, Lynch & Co.

Members New York Stock Exchange

429 I. N. VAN NUYS BLDG.

Los Angeles, California

Phone TRinity 0511.

Chicago Detroit Milwaukee Denver New York

"CALIFORNIA'S PREMIER INVESTMENT"

7% Municipal Improvement Bonds

PROVEN SAFETY — For Over 20 Years — Is the record of well selected municipal Improvement Bonds.

Tax Exempt — Completely exempt from all California Personal Property Taxes and from all Federal Income Taxes, both normal and surtax.

Net Yield — 6.15% to 7%.

Call, write or phone for details of specific issues.

Pacific Seaboard Corporation

307 VAN NUYS BLDG. TRinity 3006

TAX EXEMPT SECURITIES

LOS ANGELES

Pasadena Office, 28 Garfield Ave. Colorado 8776.

A First Mortgage Bond Yielding 7%

We Recommend

ARROWHEAD LAKE COMPANY

First Mortgage 7% Bonds, due 1935

A legal investment for Savings Banks in California.

Price 100 and Interest To Yield 7%

Circular on Request

M. H. Lewis & Co.

Investment Bankers and Corporation Brokers

Citizens National Bank Building

Los Angeles - Phone TRinity 2721

Pasadena — Long Beach — San Francisco

DO YOU KNOW
WHY DOLLARS ARE CALLED "IRON MEN"?

If not we will tell you in the October issue of the

Ralph G. Wolff Co.'s "Financial Bulletin"
(Just Published)

We will gladly send you a copy for the asking. Of course, there is no obligation on your part.

This issue also contains an interesting article:
"YOUR CHILDREN AND THEIR SCHOOLING"

A LIST OF OCTOBER OFFERINGS OF CERTIFIED FIRST MORTGAGES

AND OTHER FINANCIAL NEWS OF INTEREST

The "Financial Bulletin" is issued monthly by the Ralph G. Wolff Co., to further acquaint you with financial items of interest and particularly with "Certified" First Mortgages and Ralph G. Wolff Co.'s First Mortgage Real Estate Bonds; the most desirable First Mortgage Investments.

We would like to send it to you regularly.

Just phone FAber 1371 or write for your copy. It is free to Investors.

7% and 8%

Bonds and Mortgages for Conservative Investors.

RALPH G. WOLFF CO.
Lincoln Bldg.
742 So. Hill St.
FAber 1371

CAPITAL

ARE you planning to organize a company? Or have you a stock issue to place?

Our financing service is for organizers desiring to form and finance companies under the guidance of qualified legal, industrial and financial specialists. We are interested in legitimate projects in need of financing. Not all propositions are acceptable to our service—every new project cannot succeed by this or any other plan. But if your proposition is meritorious, the Los Angeles field, where we have specialized for 8 years, offers a real opportunity for capital whether small or large.

Before organizing your company or deciding your financing plans, you are invited to consult with us personally.

HORACE D. HITCHCOCK and Associates
(Established 1919)
Suite 713 Insurance Exchange Bldg. 9th and Olive Streets

RECENT market quotations on sixteen prominent public utility stocks showed an average advance of 52 points over their low marks of the current year, representing an average gain of more than 56%.

No other form of securities, comparable as to safety, can offer the investor any such opportunities for profit.

Stocks of certain rapidly growing utilities, at today's prices offer similar possibilities. May we offer suggestions? Simply say "yes" by forwarding your name and address.

Name .....

Address .....

A. E. FITKIN & CO.
F. H. Richmond, Manager
165 Broadway, New York
209 Van Nuys Bldg., Los Angeles
Tel. TRinity 4881

STREET IMPROVEMENT BONDS

Safety
Yield 6½% to 7%
Tax Exempt
Diversification

We offer a varied selection of thoroughly investigated and approved Street Improvement Bonds issued by the City of Los Angeles and neighboring cities.

Full Particulars Gladly Furnished

Bond Department, Inc.
Controlled by the stockholders of
The National City Bank of Los Angeles
Eighth, Spring and Main Streets
MEtropolitan 2846

BOND QUOTATIONS

Price Trend Lower
[BY A. P. NIGHT WIRE]

NEW YORK, Sept. 30.—Unable to attract investment funds or provide satisfactory opportunities for speculative operations, the bond market continued to pursue a downward trend today. Tighter call money conditions, while not directly inducing any open liquidation of bonds, effectively lessened buying interest.

Price movements mainly were narrow and insignificant, representing merely the normal trading concessions. Foreign obligations were fairly steady. Buying of South American issues included Argentine 5s and Sao Paulo 8s, while a moderate advance in Belgian bonds was associated with reports that a new loan would be floated for that country before the end of the year. Mexican securities marked time pending the opening of informal conferences on Mexico's external debt.

The only strong spots in the domestic lists were Sinclair, Skelly and some of the other convertible oil liens which were in demand incident with an early rise in the price of these shares. Bethlehem Steel 6s were slightly higher, but the company's 5 per cent bonds lost ground.

Selling was general throughout the railroad group. Florida Western and Northern 7s broke 5 points, and the new Denver and Rio Grande Western 5s reacted on the announcement that the directors were not yet ready to begin interest payments. Losses of almost a point were recorded by Chesapeake and Ohio convertible 5s, International Great Northern adjustment 6s, Union Pacific 4s, Southern Pacific refunding 4s, Southern Railway general 6s, and Kansas City Southern 5s.

Following are yesterday's high, low and closing prices on bonds on the New York Stock Exchange and the total sales of each bond. These quotations are received over Associated Press wires, and by expedite transmission the closing price is sometimes somewhat less than the low, and close are omitted when they are same as the high.

UNITED STATES GOVERNMENT BONDS
(Dollars and Thirty-seconds of Dollars)

(Sales in $1000)	High	Low	Close
Liberty 3½s	102	100-2	100-31
Do. 1st 4¼s	101-28	101-25	101-25
Do. 2d 4s	103	102-28	102-29
Do. 2d 4¼s	107	101-11	101-8
Do. 4th 4¼s	103	102-1	101-30
U. S. Treasury 4½s	108	107-31	105
Do. 4¼s	15	106-12	106-4

FOREIGN
(Sales in $1000)

	High	Low	Close
Anglo Japan M. Wks. 6s	14	99½	99½
Argentine Govt. 7s	13	102½	102¾
Do. 6s, B	32	99½	99¾
Austrian Govt. 8s, loan 7s	2	47	46
City of Bordeaux 6s	33	88	87¾
City of Buenos Aires 6½s	7	97½	97½
City of Copenhagen 5½s	1	97½	97½
City of Oslo 5s ctfs.	70	66½	66½
City of Rio de Jan. 8s	1	103	
City of Rotterdam 6s ctfs.	1	101	100½
Czechoslovak Rep. 8s	14	101	101
Department of Seine 7s	1	97½	97½
Dominican Rep. 5½, 2½s	1	82½	
Dom. Can. 5½s notes	20	102½	102½
Do. 5s	32	102	102
Dutch East Indies 6s	32	103	103½
Do. 5½s	1	102	
French Republic 8s	14	106½	106½
Do. 7½s	14	100½	100½
Do. 7s	204	95½	95½
German ext. loan 7½, rcts.	2	94½	94½
German Govt. 5½s	7	94½	94
G.C.E.I.Pr. Japan 7½ rcts.	23	96½	96½
Great Govt. 7s	3	95½	
Imperial Govt. of Japan 6s	25	92½	92½
Japanese Govt. 6½s	55	93½	92½
Do. 6s	4	93½	
Kingdom of Belgium 7s	40	98½	98
Do. 6½s reh.	2	98½	98
Do. 6s	25	95½	95½
Kingdom of Denmark 8s	15	102½	102½
Kingdom of Hungary 7½s	13	99½	99½
Kg. of Netherlands 6s, '72	2	100½	
Do. 6s	70	103½	103½
Kingdom of Norway 6s, '44	13	104½	104½
Kg. Serbs, Croats, Slov. 8s	1	100½	
Kingdom of Sweden 6s	11	102	
Paris-Lyons-Mediter. 6s	42	91½	91
Rep. of Bolivia 8s	3	100½	100½
Rep. of Chile 6s, '41	7	100½	100½
Do. 7s	17	101	100½
Rep. of Cuba 5½s	25	94½	94½
Rep. of Italy 7s	38	97½	97½
Rep. of Haiti 6s	14	90½	90½
Rep. of Poland 8s	14	97½	97½
Saxon Public Works 7s	14	97½	97½
State of Sao Paulo 8.f. 8s	2	106½	106½

DOMESTIC

Amer. Agr. Chem. 7½s	13	104	103½
Amer. Beet Sugar 6s	23	100½	100½
Amer. Chain s.f. deb. 6s	10	97	
Amer. Smelting 5s	1	97½	
Amer. Sugar 6s	3	101½	101½
Amer. Tob. A Tel. 6½s	57	108	108
Do. deb. 5s, 1944	1	104	104
Do. coll. tr. 4s	65	97½	97½
Amer. Waterwks. & El. 5s	4	95½	
Anaconda Cop. 7s, '30	13	102½	102½
Do. 6s, '53	67	100	
Andes Cop. Min. 7s	2	99½	99½
Armour & Co. of Del. 5½s	42	98	97½
At. T. & Sa. Fe gen. 4s	31	89½	
Bal. & Ohio rfg. 5s, '95	10	102½	102½
Do. 1st 4s sers.	1	87½	
Do. cvt. 4½s	44	93½	93½
Bell Tel. Pa. 1st & rfg. 5s	11	108½	108½
Bethlehem Steel cvt. 5s, A	3	94½	94
Do. pur. mon. 5s	1	97½	
Brier Hill Steel 5s	23	102	102
Bklyn. Edison gen. 5s, A	15	102	102
Bklyn.-Man. Trans. 5½, 5s	101	99	99
Buffalo, N. & P. 5s	2	98½	
Canadian North deb. 6½s	1	117½	
Canadian Pacific deb. 4s	22	90½	90
Cent. Colliers, A, Okla 6s	10	97½	
Central of Georgia cons. 5s	1	97½	
Central Leather 5s	57	104½	104½
Central Pacific gtd. 4s	1	89½	89½
Chesapeake & Ohio cvt. 5s	167	110½	110½
Do. cvt. 4½s	32	97½	97½
Chic. & Alton 3½s	1	73½	73½
Chic. & East. Ill. 5s	3	73½	73½
Chic. Gt. Western 4s	7	65	
C.,R.&A.&I.,P. 5s	13	98½	98½
Do. rfg. 4½s	3	87½	
Do. 4s, '34	3	86½	86½
Chic. & Northwest. rfg. 5s	10	97½	97
Chicago Railways 5s	10	77½	77½
C.,B.I.&P. rfg. 4s	18	89½	89½
C.,T.H.&S.E. 5s	1	82	
Chic. Un. Sta. 5s ctfs.	25	100	
Chic. & Western Ind. 5½s	3	99½	99½
Chile Copper 5s	24	99½	99½
Cler. C.C.&St.L. rfg. 5s, D	2	100	
Colo. & South. rfg. 4½s	15	94½	
Commercial Invest. 6s	9	101	102½
Conn. Coal of Maryland 5s	1	77½	
Con. Gas N. Y. deb. 5½s	93	103½	103½
Consumers Power 5s	7	97	97
Cuba C. Sug. deb. 5s stpd.	2	97	97
Cuba N. Ry. 6s ctfs. stpd.	11	97½	96½
Cuba A. Mod. cvt. 6½s	49	100½	100½
Denver G.&E. 1st rfg. 5s	1	94½	
Denver & Rio Gr. con. 4s	11	85½	85½
Do. gen. 5s	141	82½	82½
Detroit Edison rfg. 5s	1	102½	
Dodge Bros. deb. 6s	200	103	103
Duquesne Light 5s	1	102½	
Eastern Cuba Sug. 7½s	21	104	103½
Empire Gas & Fuel 7½s	28	103½	103½
Erie 1st con. 4s	1	94½	94½
Do. gen. lien 4s	1	84½	84½
Florida West & North 7s	2	104½	104½
Do. 5s	1	94½	
Mtge. & Mar. rfg. 5s, A	12	75½	75½
Do. adj. inc. 5s	18	79	79
Humble Oil & Ref. 5½s	27	101½	101
Illinois Bell Tel. rfg. 5s	1	102	
Illinois Central 5½s	1	102	102
I.C.G.St.L.&N.O. rfg. 5s	1	98½	98½
Interboro Rap. Tr. 7½s	34	97½	97½
Do. rfg. 5s, stpd.	34	87½	
Inter. & Gt. North. adj. 6s	70	73½	73½
Inter. Paper 5s, '47	1	97½	
Kan. City, Ft. S. & M. 4s	25	77½	
Kan. City, F. & L. 5s	1	97½	
Kansas City Southern 5s	1	84½	
Kansas City Terminal 4s	20	84½	
Kansas Gas & Elec. 6s	1	101½	101½
Kelly-Springfield Tire 7s	1	100	
Laclede Gas of St. L. 5½s	1	100	
Lake S.&M.S. deb. 6s, '26	1	100½	
Do. 6s, '28	4	99½	
L. E. N. 1st rfg. 4½s	2	87½	
Do. unified 4s	18	77½	
Louisville Gas & Elec. 5s	1	99½	
Manati Sugar 7½s	1	100½	
Manhattan Ry. con. 4s	1	84½	
Market St. Ry. 7s	1	100½	100½
Midcontinent Pet. 6½s	25	100½	100½
Milwaukee Elec. ref. 5s	1	102	
Milwaukee Gas 4½s	1	97½	
M.K.&T. new pr. lien 5s, A	1	97½	
Do. new adj. 5s	1	97½	
Mo. Pac. 1st 6s	17	101½	101½
Do. gen. 4s	1	87½	
Montana Power 5s, A	1	103	
Morris & Co. 1st 4½s	1	97½	
Murray Body Corp. 6½s	1	100	
National Acme 7½s	1	100½	101
N. Y. Edison Exp. T.&T. 1st 5s	1	91½	91½
N.O.T.&M. 5½s	1	101½	
N.Y. Cent. rfg. & imp. 5s	22	101½	101½
Do. 4s	1	87½	
Do. imp. 4½s	1	97½	
N.Y.C.&St.L. 5½s	11	104½	
N.Y.N.H.&H. 6s, '40	2	101½	
N.Y.N.H.&H. cvt. 6s, '48	11	104½	
N. Y. Rys. Corp. 4s	10	87½	
N.Y. Tel. 6½s, A, '41	1	107½	
Do. gen. 4½s	10	97½	
N.Y. West & Bos. 4½s	1	87½	
Niagara Falls Power 5s	1	97½	
No. Amer. Edison s.f. 6s	11	100½	100½
No. Ohio Tr. & Lt. 6s, A	1	97½	
Northern Pacific rfg. 6s, A	23	103½	103½
Do. new 3s, D	1	72½	
Do. pr. lien 4s	1	87½	
Ohio Edison Pr. 1st 5s, A	1	100½	
Oregon Short Line rfg. 4s	1	87½	
Or.-Wash. R.R. & Nav. 4s	85	87½	87½
Pacific Gas & Elec. 5s	1	97½	
Pacific Gas & Elec. 1st 5s	14	97½	
Pac. Tel. & Tel. 5s, A	32	97½	
Pan-Am. Petr. & Tr. 6s	1	97½	
Penna. R.R. 6½s	1	111½	
Do. conv. 3½, 6s	33	97½	
Do. 1st 4½s	1	97½	
Peoria & Eastern 1st 4s	1	87½	
Pere Marquette rfg. 5s	4	97½	
Phila. Co. 6s, '44	1	97½	
Phila. & Read. C.&I. 5s	1	97½	
Port. Ry. L.&P. 1st 5s	1	97½	
Portland Gas & Coke 5s	1	97½	
Public Service of N. J. 6s	24	103½	103½
Reading gen. 4½s, A	1	97½	
Rem. Ind. A. & L. 4½s, A	1	97½	
St. L. Iron Mt. & So. rfg. 4s	1	87½	
St. L. & S.F. 4s	1	87½	
St. L.&S.F. pr. lien 4s, A	1	87½	
Do. adj. 5s	1	87½	
Do. inc. 6s	1	87½	
So. Pac. Southwest. gen. 4s	1	87½	
Seaboard Air Line gen. 4s	117	87½	
Do. adj. 5s	1	87½	
Do. rfg. 4s	1	87½	
Sinclair Con. Oil cvt. 7s	15	100½	
Do. 6s, '27	102	100½	100
Do. Crude Oil 6s, '38	1	100½	100½
Do. Pipe Line 6s	13	94½	
Skelly Oil 6½s	82	112½	111½
Southern Pacific cvt. 6s	13	97½	
Do. rfg. 4s	14	87½	
Do. col. tr. 4s	1	87½	
Southern Ry. gen. 6½s	22	111½	
Do. gen. 5s	14	104½	103½
Do. gen. 4s	22	73½	73
Southwest. Bell Tel. rfg. 5s	4	100½	
Tenn. Electric rfg. 5s	19	101½	102½
Third Avenue adj. 5s	1	39½	
Do. rfg. 4s	19	50½	50½
Toledo Edison 7s	4	100	100½
Union Pacific 1st 4s	21	87½	87½
Do. cvt. 4s	2	87½	
Do. rfg. 4s	17	87½	
United Drug 6s	4	100½	
U. S. Rubber 5s	35	99½	99½
U. S. Steel 5s	33	103½	103½
Utah Light & Traction 5s	2	97½	
Utah Power & Light 5s	10	94½	94½
Va.-C. Ch. cvt. 7½s with and without war	6	93	93½
Va.-Car. Chem. 7s	1	99½	99½
Va. Ry. & Pow. rfg. 5s	7	97½	
Virginian Ry. 5s	34	97½	
Wabash R.R. rfg. 5½s	1	97½	
Western Electric 5s	3	100½	100½
Western Maryland 1st 4s	4	88	
Western Pacific 5s	1	84	
Westinghouse Electric 7s	2	104½	
Willys-Overland 1st 6½s	26	101½	
Wilson & Co. 1st 6s	1	97½	97½
Wisconsin Central gen. 4s	3	77½	
Yeagle Steel & Tube 6s	20	100½	100½

Total sales of bonds yesterday were $11,230,000, compared with $11,715,000 previous day and

STANDARD OILS

[Furnished by A. A. Housman & Co., 315 West Sixth street.]

	Bid.	Ask.
Angle A. Oil 22	22¼	
Borne Scry. 223	225	
Buckeye 55	56	
Chess. Mfg. 64½	65½	
Continental 22¾	22½	
Crescent 17	17¼	
Cumberland 142	144	
Eureka 70½	71	
Galena Sig. 38	38	
Do. O. P. 183	119	
Do. N. P. 101	101½	
Illinois Pipe. 136	137	
Indiana Pipe 63	65	
Natl. Transit 20	20½	
N.Y. Transit 52	54	
Na. Pipe 78	80	
Ohio Oil 62½	63½	
Intl. Pete. 25½	25¾	
Penn. Mex. 20½	21	
Prairie Oil 48½	48¾	
Prairie Pipe. 122	122¾	
Solar Refg. 212	215	
So. Pipe 75	76	
So. Pa. Oil. 156	157	
S.W. Pa. O. 59½	61	
Atlas. Lobos 2	2½	
S. O. Ind. 61¾	61¾	
S. O. Kan. 31½	31¾	
S. O. Ky. 133	134	
S. O. N. Y. 41	41¼	
S. O. Ohio. 258	262	
Do. pfd. 116½	118	
Swan & F. 15	16	
Imperial Oil 21	21½	
Gulf Oil 73¾	74	
Vacuum 81	82	
Washington 39	40	
S. O. Neb. 235	239	
Humble 82¾	82¾	

After a careful analysis of the Automobile Industry and the conditions affecting it, we recommend the purchase of

H. H. FRANKLIN MFG. CO.
(Established 1895)
Makers of Franklin Air-Cooled Motor Cars

Common Stock Listed
N. Y. Curb Market

Send for Circular O-3

R. G. KRETSCHMAR & CO.
(Members N.Y. Curb Market)
72 Trinity Place
New York, N.Y.

NEW YORK CURB

Prices Irregular
[BY A. P. NIGHT WIRE]

NEW YORK, Sept. 30.—Irregular price movements marked transactions in today's active curb market, intermittent outbursts of selling in issues recently under pressure and struggling for recovery giving a confused atmosphere of trading.

With few exceptions, oils, industrials and public utilities displayed a firm tone, but heaviness continued in the radio shares. Remington Noiseless Typewriter "A," which scored a substantial gain yesterday, advanced about 4 points, which was cut to one point at the close. Southern Dairies issues again were under selling pressure, the A and B each declining several points, but recovery followed official announcement of increased September earnings. The baking issues were firm, excepting Grennan Bakeries, which lost 1⅛.

Demand for the rubber shares brought activity into this group. Hood rubber closing 3 points higher at 63, and Miller Rubber adding four points to its previous closing quotation.

The oil shares generally showed only fractional changes. Vacuum eased 1⅝ after its strong advance the day before, and Humble, another active issue, was a fraction lower.

Heaviness developed in Power Corporation of New York, which lost 1½ points, but United Light and Power and several others in this list scored small gains.

Following are the closing quotations on the New York Curb Market, furnished by Logan & Bryan, members of the New York Stock Exchange, 630 South Spring street:

Sales—	High	Low	Close
Industrials—			
200 Amer. S. & E. new	78	78	78
100 Amer. Light & Trac.	232	232	231
1,400 Amer. P. & L. new	39½	38½	38½
70 Do. Pfd.	93	93	93
100 Am. Thread Pfd.	10½	10½	10½
100 Am. Thread Pfd. 3 10-15	3 15-16	3 15-16	3 15-16
200 Am. Thread Pfd.	3½	3½	3½
100 Am. Wholesale	19½	19½	19½
300 Asso. Gas & Elec.	19½	19½	19½
200 Asso. G. & E. new	38½	38½	38½
2,100 Atlas Corp. new	8½	8	8
100 Auburn Auto	47½	47½	47½
100 Bal. & Ariz.	4	4	4
100 Brown Corp.	2½	2½	2½
100 Canada Dry Gin. Al. new	37	36½	36½
200 Car Lite & Pow.	21¾	21¾	21¾
1,100 Cent. Pub. Ut. L.	42½	42½	42½
100 Chi. Nipple B. T.	22¾	22	22¾
100 Chi. Nipple A.	19½	19½	19½
100 Com. Pow. pfd.	94	94	94
100 Con. Gas E. & E.	44½	44½	44½
1,400 Con. Gas E. & E. new	44½	44½	44½
100 Cont. Shares A	10½	10½	10½
54,000 Do. B	3½	3½	3½
Do. Pfd.	102½	102½	102½
100 Cont. Tob. lm.	4	4	4
2,800 Cuba Co.	49	48	48
200 Cuban Tob. Ctfs	30	30	30
100 Curtis Aero	20	20	20
100 Curtiss Aero Pfd.	78	78	78
100 DeForrest Radio	23½	23½	23½
200 Deere & Co. A	39½	39½	39½
200 Deere & Co. B	39½	39½	39½
100 Dubilier, new	18½	18½	18½
200 Durant Motors	19½	19½	19½
100 Durant, A	70	69½	69½
100 Eisemann A	14	14	14
100 Eisemann A Bros.	14½	14	14
100 Elec. Autolite	70	70	70
1,000 Elec. Bond & S. new	20½	20½	20½
Do. Pfd.	104½	104½	104½
100 Elec. Investors	39½	39½	39½
100 Equity Corp.	10½	10½	10½
1,000 Fageol Motors	10½	10½	10½
100 Film Inspection	3½	3½	3½
100 Fisk Rubber	17¾	17¾	17¾
100 Franklin Mfg.	35	34½	34½
200 Freed Eisemann	14½	14½	14½
100 Gabriel	14½	14½	14½
100 Gard Corp.	13½	13½	13½
200 Gen. Gas & E. Del. A	58	58	58
Do. Pfd.	93½	93½	93½
1,800 Gillette	100½	100½	100½
100 Grennan Bak.	19½	19	19
2,400 Hall Lamp	2	2	2
100 Happiness A	22½	22½	22½
100 Hazeltine	22½	22½	22½
100 Hood Rubber	63	63	63
100 Horn and Hardart	35½	35½	35½
100 Hupp Motor Car	27½	27½	27½
100 Int. Match partic. pfd.	51	51	51
2,700 Int. Util. B	6½	6½	6½
100 Kinner Airplane Corp.	13½	13½	13½
100 Land Co. Fla. wi	72½	71½	72½
100 Landover	29½	29½	29½
100 Lehigh Pow. Sec. vtc.	14½	14½	14½
100 Lehigh Valley Coal stfs.	38½	38	38
100 Lehigh Valley Coal vtc.	38½	38½	38½
100 Lake A. Y. Prod.	16½	16½	16½
100 Liberty Radio Stores	21½	21½	21½
100 Maytag	21½	21½	21½
100 McCord vtc.	20½	20½	20½
1,000 Mid-Cont. Petr. lien	101½	101½	101½
100 Miller Rubber	235	235	235
100 Nies, River	77	77	77
100 Nineteen Hundred	39½	39½	39½
100 Nodine Picture Corp.	19½	19½	19½
100 Norgd Radio	4	4	4
100 Nuyorka Hotels	4	4	4
100 Nat. Pow. & Lit.	400	395	395
100 Nat. Pub. Ser. A	18	18	18
Do. B	18	18	18
100 Nickel Plate wi	83	82¾	82¾
100 Nickel Plate pfd wi	93	93	93
100 Nipe	6	6	6
Do. B	12½	12½	11½
100 N. Ohio P. L. & T.	11½	11½	11½
100 N. States Power	120	120½	120½
100 Nor. States Power, warr.	20½	20½	20½
100 Ohio Traction, pfd.	77½	77½	77½
100 Omnibus vtc	12½	12½	12½
100 Outlet	41	41	41
100 Pantepec Oil	6½	6½	6½
400 Pillsbury Flour Mills	33½	33½	33½
2,600 Power Corp. of N. Y.	29½	28½	28½
50 Propet Sound P. & L.	48	48	48
50 Purity Bak. A	43	43	43
Do. B	43½	43½	43½
100 Pyrene	11	11	11
2,000 Remington Noiseless	58	51½	53½
Do. pfd.	120	120	120
100 Rex Motor Car	3½	3½	3½
1,900 Richmond Radio	39	19	19
100 Rickenbacker	8½	7½	7½
200 Rova Radio vtc	2	2	2
100 St. Regis Paper	67½	67½	67½
100 Serv. El. Corp.	30	30	30
2,575 So. Calif. Edison	141	137½	138½
75 Do. 6s pfd	97½	97½	97½
4,000 Sou. Dairies A	37	36½	36½
1,400 Southeast P. & L. wi	20	19½	19½
100 Southeast P. & L. A	19½	19½	19½
100 Standard Tank Car	11½	11½	11½
2,300 Swift International	39½	39½	39½
100 Thermoloyax Radio vtc	11½	11½	11½
100 Tob. Prod. Exp.	4½	4½	4½
3,700 Trans. Lux D. Pic.	4½	4½	4½
100 Trels Cos.	15½	15½	15½
100 Us. Carbide	70½	70	70½
100 Us. Gas & E. new	45½	45½	45½
100 Us. Gas Imp.	47½	47½	47½
12,700 Us. Lite & Pow. A	142½	142	142
100 Us. Profit Sharing new	13½	13½	13½
1,100 U. S. Lite & H. pfd.	47½	46½	46½
200 Universal Pict.	35	35	35
200 Us. Elec. Coal stfs.	46	45½	45½
1,575 Victor Talking Mach.	91	89	91
1,800 Va. Car. Chem. new wi.	18½	18½	18½
700 Do. pfd. wi	80½	80	80½
200 Do. prior pfd. wi	88½	88½	88½
100 Walworth Mfg.	22	22	22
200 Warn Radio	15½	15½	15½
300 Western Power	74½	74½	74½
200 Wolverine Cement	10	10	10
1,200 Yck. Chem.	42	42	42
300 Yellow Taxi. N. Y.	13½	13½	13½
Mining—			
1,000 Arizona Globe	20	20	20
1,000 Butte & West	15	15	15
100 Calumet Mex.	17½	17½	17½
100 Canario Copper	7½	7½	7½
300 Cent. Copper	2½	2½	2½
9,700 Engineers Gold	20½	19½	20
5,000 Eureka Croesus	7	7	7
4,000 First Thought	6	5	6
5,000 Golden Center	4	3½	4
500 Inf. Verde Div.	62	62	62
8,000 Kay Copper	1 15-16	1½	1½
700 Kerr Lake	1¾	1¾	1¾
2,400 Ohio Copper	82	80	80

BUTTER AND EGGS

September 30, 1925
[Closing prices quoted are corrected daily by Produce Exchange of Los Angeles.]

Butter

Wholesale prices, 55.
Price to retailers, 58 to 59.

Eggs

Extras, 54, down 1.
Case count, 45, no change.
Pullets, 42, down 1½.
Peewee, 29, no change.

[BY A. P. NIGHT WIRE]

SAN FRANCISCO, Sept. 30.—Butter, extras, 58½; prime firsts, 53½. Eggs, extras, 56; extra pullets, 41½; undergraded pullets, 28. Cheese, California flats, fancy, 28½; California Young Americas, 31; Oregon triplets, 33; Oregon Young Americas, 33½.

CHICAGO, Sept. 30.—Butter, higher; receipts, 4711 tubs; creamery extras, 51; standards, 48½; extra firsts, 45½@50; firsts, 45@46½; seconds, 41@42½. Eggs, steady; receipts, 6113 cases; firsts, 38@41; ordinary firsts, 33@34.

NEW YORK, Sept. 30.—Butter, steady; receipts, 17,394; packing stock, current make, No. 2, 40½@41. Eggs, steady; receipts, 19,711; near-by and near-by western hennery whites, firsts to average extras, 58@62; near-by pullets, 46@50; Pacific Coast whites, extras, 56@67; do., firsts to average extras, 56@61.

Cheese, firm; receipts, 136,040 pounds; State whole milk flats, fresh, fancy to fancy specials, 25½@26½; do., average run, 24½@25; State whole milk flats, held fancy, 26½@26½; do., average run, 25@25½.

MARKET AVERAGES

[EXCLUSIVE DISPATCH]

NEW YORK, Sept. 30.—Today's stock ranges, as compiled by the New York Times:

	High	Low	Close	Net Change
25 railroads	94.70	93.62	94.07	—.50
25 industrials	166.32	164.75	165.85	—1.30
50 stocks	126.51	124.18	124.96	—.94

BONDS

	Net change Day	Month	Year
40 issues	94.07	— .06	— .11	+2.50

Yearly range, fifty stocks:

	High	Low
*1925	126.93 Sept.	101.16 Mar.
1924	107.23 Dec.	82.39 Apr.
1923	97.53 Mar.	77.15 Oct.
1922	93.04 Oct.	86.21 Jan.
1921	86.13 May	66.33 June
1920	94.07 Apr.	69.79 Dec.
1919	89.58 Nov.	80.72 Jan.
1918	86.15 Nov.	84.12 Aug.
1917	90.46 Jan.	57.47 Dec.
1916	101.51 Dec.	89.81 Apr

—A Record of e Operations

OMPANY and its subsidi- ypes of fittings, valves and tion with the installation of ter, gas, air and oil.

ings and installations for the g of American homes were

to send you circulars describ- urrently offered

gage 6% Sinking Gold Bonds, at 98½, yielding 6.10%

½% Sinking Fund Debentures, at 98½, yielding 6.10%

ollins & Sons

unded 1876

629 S. Spring St. ANGELES

TRinity 1881

ew York Chicago

Denver San Francisco

F&B

active yield th safety

are bought solely for oses, quick market- inor importance. In is often possible to ffering the highest ty, yet yielding high- ge returns. Through de connections this offers you a number nvestments of this

lected list of securities ur recommendation sent on request.

Conrad & Broom

EPORATED SPRING STREET ANGELES

TLE PORTLAND SPOKANE

offices in the principal cities of the East over our correspondents. 30

ES · BONDS · INSURANCE

for Banks, Trust Funds and Individuals

Established 1900

C. MARBLE COMPANY

TRinity 1881

ge Bldg., Los Angeles, California

nk

Due October 1, 1965.

ber 1, 1935, or omination, fully 1 and October tional Bank in New York, at

New Control

Central Power and Light Company, serving 64 communities in the southwestern section of the United States with Public Utility service, is now controlled by

Middle West Utilities Company

Net earnings of Central Power and Light Company for the year ended Jan. 31, 1925 showed 3.6 times interest requirements of entire funded debt. For the year ended May 31, 1925, net earnings increased over 24 9 over the corresponding period of 1924.

It's Recommended —

Central Power and Light Co. 1st Lien and Refunding 6½'s Due 1949

To Yield over 6.30%

HOWE, SNOW & BERTLES INC. Investment Securities

188 S. LaSalle St., Chicago Telephone Randolph 4980

New York Grand Rapids Detroit

We Say Again! BUY

MEXICAN "ASSENTED BONDS"

But Act Quick

It is our understanding that Senor Pani, Secretary of Finance for Mexico, is now in New York conferring with the International Bankers Committee relative to the early resumption of interest payments on Mexico's Guaranteed Bonds.

"Assented Bonds" have advanced steadily since we first called attention to them—they are going higher. At present prices they offer extraordinary yield and profit possibilities.

Descriptive Circular and prices free on request.

MOFFETT & WHITE, Inc.

Stocks and Bonds

110 Stock Exchange Building. Metropolitan 1602, 1603.

Associated Gas & Electric Company

61 Broadway, New York

The J. G. White Management Corporation MANAGERS

67 Dividend Series Preferred Stock

The Board of Directors of Associated Gas and Electric Company has declared the initial dividend of $1.75 per share on its 67 Dividend Series Preferred Stock, payable October 1, 1925, to stockholders of record at the close of business, September 10, 1925. This Dividend was also made payable in Class A Stock at the rate of one and one-half hundredths of one share of Class A Stock for each share of 67 Dividend Series Preferred Stock. On the basis of $58.00 per share for the Class A Stock, this stock dividend is equivalent to approximately $1.00 per share, or at the rate of $4.35 per share per annum.

Stockholders may obtain payment in stock at the rate above stated, or purchase sufficient additional scrip to complete a full share, or sell their scrip, at the rate of $1.00 above or below respectively, the last sale price of Class A Stock on the day preceding such request to the Seaboard National Bank, 115 Broadway, New York City.

M. C. O'KEEFFE, Secretary.

WILL BUY

MONOLITH PORTLAND CEMENT

Preferred and Common

FOR SALE

Southern Glass	$ .30
L. A. Income Prop. Com.	22.50
United Republic Gold	.80
United Mtge. & Loan	6.00
Home Signal Pfd.	2.00
U. S. A. Bond & Mtge.	82.50
Hollenbeck B. & L. Pfd.	7.00
Oil	.14
Union Mortgage Pfd.	5.75
Pellets	32.50
Citizens Mtge. U.	2.25

Mc Bride & Co

Bell Stock Exchange Bldg 639 So. Spring St. TRinity 1906

DIVIDEND NOTICE

The regular quarterly dividend of 3½ per cent on the Preferred Shares of Pacific Union Mortgage Corporation, will be paid on October 1st, 1925, to all stock of record as of Sept. 26th, 1925.

PACIFIC UNION MORTGAGE CORP.

L. E. Warner, Treasurer. L. A. Zeigler, President. Third Floor Union Bank Bldg.

Investors Everywhere Use MOODY'S RATINGS

5½%—6% MONEY

First Mortgage Loans on Business and Residential Properties.

Davis Mortgage Co.

605 Title Ins. Bldg. VA. 7643.

WASHBURN and CONDON

LIVESTOCK COMMISSION

Union Stock Yards

Tel. DE. 0582. Los Angeles.

LOS ANGELES EXCHANGE

BONDS

Sales—		Closing— Bid.	Asked.
.....	Amalg. Sugar 7s '37	101½	....
.....	Ana. Feathers, 7s '36	102	....
.....	Associated Oil Co. '37	102	....
.....	Cal.-Nev.R.R.S.F.7s '27	103	103½
.....	Cal.-Or. Pr. 7½s '41	110	....
.....	Do. 6s 1942	102	....
.....	Cal. Pet. 5½s '38	101	....
.....	Columbia Sal. 7s '42	99	....
.....	E. B. Waller 8s '42	101	....
.....	Do. 8s 1944	102½	....
.....	Do. 8s 1945	102½	....
.....	General Pet. 6s '39	101	....
$6,000	Do. 7s, 1937	103½	103½
.....	G. W. Power 5s '39	90	....
.....	Do. 6s 1940	101	....
.....	Do. 6s 1941	101	....
.....	Hartnell Bus. 7s '39	100	....
.....	Holly Sugar 7s '37	101	....
.....	L. A. G. & E. 6s 1934	103½	103¾
.....	Do. 5s 1935	99	....
.....	Do. 5½s, 1942	99½	....
.....	Do. 5½s, 1943	99¾	....
.....	Do. 6½s, 1946	103¾	....
.....	Do. 7s, 1937	104	104½
.....	L.A. Pac. Ctr. 4s '30	88	....
.....	Do. 1st 5s, 1951	90	....
.....	Do. 1st Cal. 5s '42	90	....
.....	L.A.Ry.1stM. 5s '39	104½	105
$1,000	Do. 1st gld. 5s '39	104½	....
.....	Mat. St. Ry. 7s '30	104½	....
.....	Mt. Whitney 6s '39	101½	....
.....	M.&L.Luz.Ind 7s '30	101½	....
.....	Nev.-Cal. El. 6s '56	90	....
.....	Do. 6s, 1950	90	....
.....	Graham Cr. 7½s '38	101	....
.....	Pat. S. E.	91½	....
.....	Pat. S.E.	91½	....
.....	Del. Sugar 6s '41	103½	....
.....	Pat. S.E. 1st 6s '47	103½	....
.....	Do. 7s 1947	104½	104¾
.....	Pac. L.&P. 5s '42	100½	....
.....	Do. 5s, 1951	102	....
.....	Pac. T.&T. 5s, 1937	97½	....
.....	Do. 5s, 1952	97	....
.....	P. D. & A. P. 5s '39	99½	....
.....	Do. 5s, 1947	99½	....
.....	Do. 6s, 1937	104½	....
.....	Do. 6s, 1947	104½	....
.....	S. J. L.&P. 5s, 1942	99	....
.....	Do. "A" 5s 1952	102	....
.....	Do. "B" 5s 1952	102	....
.....	Do. "C" 5s 1952	102	....
.....	Do. "D" 5s 1950	103½	103½
.....	Do. 7s, 1937	107½	....
.....	Sierra-S.F. 1st 5s '49	99½	....
1,000	Do. 2nd 5s, 1949	73½	....
.....	So. Cal. Ed. 5s '30	99	....
.....	Do. 5s, 1944	99	....
.....	Do. 5½s, 1954	101	....
.....	Do. 6s, 1944	104½	104¾
.....	Do. 6s, 1945	104½	....
.....	So. Cal. Gas 5½s '42	101½	....
.....	Do. 6s, 1937	104½	....
.....	Do. 6s, 1947	104½	104¾
.....	So. Cal. Ed. 5s '47	97	97½
5,000	So. Co. Gas 6½s '28	97½	....
.....	Sperry Flour 6s '42	97½	....
.....	Sutter Basin 6s '27	90	....
.....	Union Oil 5s, 1931	96	....
.....	Do. 5s, 1942	94	....
.....	Do. 5½s, 1942	103½	103¾
.....	W. States G.&E. 5s '42	97½	....
.....	Do. 5s, 1946	97½	98

STOCKS

Oils—

.....	Brookshire Oil		1.00
325	Cal. Pete. com.	29.00	....
.....	Central	.25	....
.....	General Pet. com.	45.50	....
60	Hilmore Oil		12.75
.....	Holly Dev. Co.	1.10	1.15
.....	Holly Oil Co.	4.00	....
.....	Jade Oil	.10	.11
7,400	Julian Pete. pfd.	13.37½	13.50
400	Do. com.	3.62½	3.67½
1,800	Marine Corp.	1.50	....
.....	Midway Northern	.27	.30
.....	Occidental Pet. com.	.25	....
.....	Do. Trustee	.25	....
.....	Oneale Oil	.03	....
.....	Olinda Lkld Co., all	.45	.48
.....	Pacific Oil	23.25	....
9,500	Republic Pete.	.85	....
.....	Rio Grande Oil com.	30.00	31.00
10	Shell Union Oil	22.12½	22.25
21	Standard Oil (Cal.)	45.37	....
.....	Transport Oil	.30	....
412	Union	34.25	34.50
530	Union Oil Assn.	33.00	33.25
325	United Oil	36.50	36.62½
.....	U. S. Royalties	.16	.16½
.....	Victor Oil	.25	....
.....	White Star Oil	.03½	....

Industrials—

.....	Globe G.&M. pfd.	95.25	....
.....	Do. com.	47.00	47.50
.....	Goodyear T.&R. pfd.		100.00
.....	Goodyear Textile	99.00	....
.....	Holly Sugar com.	41.00	41.50
.....	Southern Glass	70.00	75.00
.....	Sperry Flour com.	97.50	....
10,000	Western Chemical	.07½	.08

Public Utilities—

.....	Home Service com.	39.00	....
160	L. A. G.&E. pfd.	97.25	....
.....	Pac. G.&E. 1st pfd.		125.00
30	S. J. L.&P. 7% pfd.	98.25	....
.....	Do. com.	50.00	53.00
.....	Do. pr. pfd.	101.50	....
73	So. Cal. Ed. 7% pfd.	111.00	111.25
102	Do. 6% pfd.	97.00	97.12½
995	Do. com.	157.00	157.25
.....	So. Cal. Gas com.	130.00	....
.....	So. Co. Gas 6s pfd.	105.00	....
2	Do. 7% pfd.	101.50	102.00
.....	Yellow Taxi L. A.	2.00	....

Miscellaneous—

.....	Cal. Delta Farms	15.00	....
.....	Central A. Pas. Imp.	1.50	....
.....	Home Builders com.	45.00	....
7,000	L. A. Investment	5.30	5.40
.....	Mtge. Guarantee Co.	150.00	193.00
.....	West. American Ins.	262.50	312.50
.....	Wm. R. Myers Co.	40.00	....

Banks—

218	Americommercial Cry.	185.00	188.00
.....	Bank of America	180.00	....
6	Banitaly Corp.	295.00	295.00
20	Bank of Italy	372.00	371.50
.....	California Bank	278.00	289.00
.....	Federal Holding Co.	142.00	....
4	First National	380.00	390.00
.....	Merchants' National	200.00	....
.....	Nat. City Bk., L. A.	154.00	....
.....	Un. St. & Tr. L. A.	160.00	....

MINES

Cutman District—

.....	Argo Mines	.01	.03½
.....	Black Range	.01½	.02½
.....	Boundary Cons	.01	.01½
2,500	Gold Dust	.01	.02½
.....	Gold Ore Mining Co.	.01½	.02½
.....	Lucky Boy	.01	.01½
5,000	North Star	.02½	.04
1,000	Outman Gold	.03½	.03
7,000	Outman United	.27	.28
17,250	San Francisco Gold	.27	.28
.....	Sun Dial	.01	.02
.....	Sunnyside Mining	.01½	.02
.....	Two Reed	.15	.15½
.....	United American	.32	.33½
.....	United Eastern	.02	....

Other Districts—

.....	Base Gold	.01	....
.....	Dry Amigo	.01	....
.....	Yellow Dog	.03½	.09

Silver-Lead—

7,000	Big Jim Mines, Inc.	.10	....
.....	Neals Mining	19.75	....
.....	Lucky Boy Divide		.01½
.....	Prince Consolidated	.03½	.05
.....	Silversmith Mines	.24	....
.....	Sinaloa Silver-Lead	.01	.03½
.....	Virginia Laules	.03½	.07½
1,000	Yellow Pine	.70	....

SALES

MORNING SESSION

Amerinsomercial Corp.—
5 @ 167.00
30 ..... 168.00

Banitaly Corp.—
4 ..... 287.00

Banitaly Rights—
51 @ 23.00

Big Jim Mines—
4,000 ..... .10

First Nat. Bank—
4 ..... 383.00

Glimore Oil—
10 ..... 19.75

Gold Dust—
2,000 ..... .02

Julian Pete. pfd.—
500 ..... 10.75
2,735 ..... 11.00
100 ..... 11.25

Julian Pete. com.—
80 @ 3.37½
115 ..... 3.25

L. A. G. & E. pfd.—
12 @ 97.37½
115 ..... 97.50

North Star—
5,000 ..... .04

Outman Gold—
1,000 ..... .03

Outman United—
7,000 ..... .27

Republic Pete.—
1,000 ..... .85

S. Cal. Edison 7%—
54 ..... 111.00

S. Cal. Edison 6%—
60 ..... 97.00
33 @ 97.12½

S. Cal. Edison com.—
40 ..... 157.00
100 ..... 157.25
10 @ 157.12½
73 ..... 156.00
48 ..... 156.25
45 ..... 156.50
45 ..... 157.00

Union Oil (Cal.)—
25 ..... 34.00
2 ..... 34.50
140 ..... 34.00

Union Oil Association—
200 ..... 33.25
250 ..... 33.12½
100 ..... 33.00

United Oil—
100 ..... 36.00
185 ..... 36.50

Western Chemical—
11,000 ..... .07

BONDS

Gen. Pete. 7s '31—
45,000 @ 105.37½

L. A. Ry. 5s, '40—
25,000 ..... 94.75
3,000 ..... 94.62½
1,000 ..... 94.50
1,000 ..... 94.37½

S. & S. F. 2nd 5s, '49—
1,000 @ 75.00

S. Co. Gas 5½s, '36—
3,000 ..... 97.50

AFTERNOON SESSION

S. Co. Gas 7s—
2 ..... 101.00

L. A. G. & E. pfd.—
30 ..... 95.50
5 ..... 95.75

Western Chemicals—
$ BOR .....
Amerinsomercial—
10 ..... 167.00
10 ..... 165.00
10 ..... 167.00
50 ..... 165.00
5 ..... 167.00
10 ..... 167.00
10 ..... 166.00
84 ..... 165.00

Bank of Italy—
20 ..... 373.50

S. Cal. Edison com.—
47 ..... 97.00

S. Cal. Edison 6%—
47 ..... 97.00

S. Cal. Edison 7%—
9 ..... 111.00

San Joaq. 7%—
2,000 ..... 99.25

L. A. Investment—
136 ..... 5.45
100 ..... 5.44
75 ..... 5.41
10 ..... 5.45
200 ..... 5.42
50 ..... 5.40
2,700 ..... 5.40

Shell Union com.—
100 ..... 22.25

Julian Pete. com.—
100 ..... 3.50
2,500 ..... 3.75

Julian Pete. pfd.—
512 ..... 12.00
100 ..... 12.75
1,010 ..... 12.87½
120 ..... 13.00
2,500 ..... 13.25
40 ..... 13.37½
150 ..... 13.50
1,000 ..... 13.37½

Cal. Pete. com.—
125 ..... 28.00

Standard Oil (Cal.)—
20 ..... 33.37½

Gilmore Oil—
10 ..... 19.50

United Oil—
10 ..... 36.62½
25 ..... 36.50

Marine Corp.—
1,000 ..... 1.50

Republic Pete.—
550 ..... .85

Union Oil (Cal.)—
100 ..... 34.00
100 ..... 34.12½
20 ..... 34.25
30 ..... 34.37½

U. S. Royalties—
3,000 ..... .16

San Francisco Gold—
2,250 ..... .27

Yellow Pine—
1,000 ..... .70

North Star—
1,000 ..... .04

INFORMAL

Julian Pete. pfd.—
12 ..... 11.50
250 ..... 11.75
100 ..... 12.75

BONDS

Gen. Pete. 7s '31—
5,000 ..... 105.25

L. A. Ry. 5s '40—
1,000 ..... 94.37½

DAILY EASTERN CITRUS MARKETS

CALIFORNIA CITRUS SHIPMENTS

SOUTHERN CALIFORNIA

	Oranges.	Lemons.
September 29	47	7
Total to date this season	28,377	10,941
Total to same date last season	37,492	12,349

CENTRAL CALIFORNIA

September 29	0	0
Total to date this season	7,594	125
Total to same date last season	6,957	162

[EXCLUSIVE DISPATCHES.]

BOSTON, Sept. 30.—Four cars of Valencias and two cars of lemons sold. Market doing better on oranges and lemons.

VALENCIAS—		VALENCIAS—		VALENCIAS—		LEMONS—	
Whittier, WD	9.05	Cardinal, OR	8.90	Carnival, NO	7.75	Mission, ZF	9.10
Mother Colony, ND	8.90	Greenleaf, WD	7.60	Hunter, ACG	9.05	Lancer, ST	8.60
R. Crusader, ACG	7.75					Aristocrat, SF	9.05

ST. LOUIS, Sept. 30.—One car of Valencias and two cars of lemons sold. Market easier on oranges and lemons.

VALENCIAS—		LEMONS—		LEMONS—		LEMONS—	
Grizzly Giant, SD	4.60	Silver Cord, VC	4.90	Fountain (lemon-ettes,) VC	4.70	Golden Bowl, VC	6.10
		R. Diamond, VC	5.55			Plisbor, VC	6.15

CINCINNATI, Sept. 30.—Two cars of Valencias and two cars of lemons sold. Valencia market lower on 288s and smaller. Lemon market easier and lower.

VALENCIAS—		LEMONS—		LEMONS—		LEMONS—	
Fullers, RH	4.65	Klisis, Q	7.30	"S" VCE	5.80	Grove, Q	5.85
Columbo, NO	7.15	Madura, Q	6.30	Domestic, Q	6.25	Blue Stripe, VCE	6.55
Blue Bowl, RH	3.55	Glen Ranch, Q	5.50				

CLEVELAND, Sept. 30.—Two cars of Valencias and three cars of lemons sold. Valencia market higher on 216s and larger; lower on balance. Lemon market lower.

VALENCIAS—		LEMONS—		LEMONS—		LEMONS—	
Gold Coin, MOD	7.70	Display, VCE	6.50	Armada, VCE	4.60	Panama, JF	8.15
Florencia, COV	7.60	Mission, JF	6.95	Award, VCE	6.45	Big Hit, VCE	4.80
Silver Coin, MOD	6.30	Forger, VCE	5.95				

PITTSBURGH, Sept. 30.—Two cars of Valencias and one car lemons sold. Market higher.

VALENCIAS—		VALENCIAS—		LEMONS—		LEMONS—	
Dragon	7.40	Reliable, NO	8.95	Salva, FU	7.25	Orient, FU	7.10
Bengal, NO	7.90	Fairmont, NO	6.65				

CHICAGO, Sept. 30.—Two cars of Valencias and two cars of lemons sold. Valencia market easier and lower. Lemon market lower.

VALENCIAS—		VALENCIAS—		VALENCIAS—		VALENCIAS—	
Bouget	6.05	Sierra Vista, RIV.	8.90	Egyptian, ST	7.95	Hummingbird, ST	8.10
Carnomotta, NO	8.85	Prairie Bell, RIV.	6.95	Greyhound, SA	4.00	LEMONS—	
Defiance, ST	8.75	Tapo, ST	8.70	R. Crusader, ACG.	6.95	Serra, SDF	10.35
Volunteer, SA	4.10	Native Daughter,		Grizzly Giant, SD.	4.90	Colonel, OR	8.00
R. Ridinghood, SD	6.20	ST	7.70	Linda, NO	7.55	Corporal, OR	6.75
G. Crusader, ACG.	5.85	Red Hand, ARS	5.45	Peasant, RIV	6.65	Boss, SDF	8.40
Yorba, NO	8.00	Colombo, NO	7.60	Californ, RIV	5.40	Captain, OR	5.40

NEW YORK, Sept. 30.—Twenty-six cars of Valencias and five cars of lemons sold. Valencia market easier and lower. Lemon market slightly lower on 300s; about 30 cents lower on 360s.

VALENCIAS—		VALENCIAS—		VALENCIAS—		LEMONS—	
Old Mission, fcy.	11.35	Chinese (not cur-tained.) ISFD	3.20	Corporal, OR	5.40	Mark Twain, OR	9.35
Golden Eagle, COC	8.80	Beauty Dew, ACG	5.85	Tustin Gem, OR	7.05		
Sweetest Yet, TEP	7.45	Lady Ramona, CCC	7.00	Model, NO	8.55	LEMONS—	
Lady Ramona, CCC	7.00	El Asar, ACG	4.25	Red Wing, NO	7.20	Athlete, SA	8.55
Good, MOD	5.05	Red Wing, NO	6.95	La Rose, NO	6.00	Mission, JF	9.45
Shamrock, NO	9.15	Atlas, OR	9.30	Cardinal, OR	8.05	Rancon, WD	8.10
Senator, OR	9.55	Webster, OR	8.75	Fort Pitt, ACG	5.55	Crow, WD	8.05
Mark Twain, OR	9.60	Atrahin, FU	9.75	Caledonia, NO	7.30	Cub, OK	7.00
Tustin Gem, OR	7.15	King, SA	9.75	Chinese (curtained.) ISFD	4.25	Alta Loma Blue, OK	8.80
Colonel, OR	8.60	Prudence, OR	10.10	Fidelity, ACG	7.90	Bonnie Bird, OK	6.80
Gold Wing, NO	8.60	Premium, MOD	8.95	Red Shield, ACG	5.65	Basket Ball, SA	6.65
Carnomotta, NO	7.45	Golden Rod, MOD	8.05	Gold Wing, NO	8.40	Panama, JF	7.85
Daily, NO	7.20	Superior, MOD	7.90	Carnomotta, NO	7.65	Extol, WD	7.75
Delicia, NO	8.95	Rose of Gold	6.45	Celesta, OR	8.70	Bear, OK	7.70
Delicia, NO	8.85	Rosemont, THP	8.50	Peter Pan, OR	8.95	Ruf-N-Redy, OK	4.60
Old Mill, ACG	4.75	Caledonia, NO	7.75	Oriole, FC	8.15	Alta Loma Red, OK	8.35
Alkton, NO	4.95	President, OR	10.35	Senator, OR	9.00		
		Mother Colony, NO	8.90				

PHILADELPHIA, Sept. 30.—Six cars of Valencias and one car lemons sold. Market lower on fancy grades Valencias. Lemon market very strong.

VALENCIAS—		VALENCIAS—		VALENCIAS—		LEMONS—	
Gold Wing, NO	8.50	Bengal, NO	7.15	Captain, OR	8.00	Kittie, Q	9.40
Carnomotta, NO	7.30	Blue Wing, NO	7.20	Ballable, NO	8.75	Domestic, Q	8.95
Colonel, OR	9.35	Columbo, NO	6.90	Fairmont, NO	6.15		
La Habra, NO	10.70						

CLEARINGS, MONEY

Clearings yesterday were $34,110,312.86, an increase of $1,304,259.77 over corresponding date last year.

Clearings

	1925	1924	1923
Monday—	$25,149,144.67	$19,808,097.03	$26,903,940.43
Tuesday—	$25,517,095.59	$19,736,985.61	$26,211,076.33
Wednesday—	$34,110,312.86	$22,715,482.00	$24,462,701.74

Bank Debits

Saturday	$26,829,981.00
Monday	32,814,512.00
Tuesday	33,740,566.00

Foreign Exchange

[Furnished by Farmers' and Merchants' National Bank.]

	Over $100
England, per pound sterling	4.85½
France, per 100 francs	4.77
Germany, per 100 marks	23.92
Belgium, per 100 francs	4.48
Italy, per 100 lire	4.11
Czecho-Slovakia, per 100 kroons	2.98
Denmark, per 100 kroner	24.30
Finland, per 100 finmarks	2.52
Greece, per 100 drahmas	1.49
Holland, per 100 guilders	40.30
Java-Slavia, per 100 dinars	1.80
Norway, per 100 kroner	19.95
Rumania, per 100 lei	.51
Spain, per 100 pesetas	14.40
Sweden, per 100 kroner	26.85
Switzerland, per 100 francs	19.40
Hongkong, per 100 local currency	50.85

New York Rates

[BY A. P. NIGHT WIRE]

NEW YORK, Sept. 30.—Foreign exchanges steady. Quotations in cents:

Great Britain—Demand	4.84 1-16; cables, 4.84⅝; sixty-day bills on banks, 4.80⅝.
France—Demand, 4.72; cables, 4.73½.	
Italy—Demand, 4.06½; cables, 4.06⅝.	
Belgium—Demand, 4.42.	
Germany—Demand, 23.80.	
Holland—Demand, 40.15.	
Norway—Demand, 20.14.	
Sweden—Demand, 26.82.	
Denmark—Demand, 24.12.	
Switzerland—Demand, 19.29.	
Spain—Demand, 14.34.	
Greece—Demand, 1.45½.	
Poland—Demand, 10.75.	
Czecho-Slovakia—Demand, 2.96.	
Jugo-Slavia—Demand, 1.77⅝.	
Austria—Demand, .14¾.	
Rumania—Demand, .48⅝.	
Argentina—Demand, 40.62.	
Brazil—Demand, 13.09.	
Tokio—Demand, 41.	
Shanghai—Demand, 79⅝.	
Montreal—Demand, 100 1-64.	

Call Money

NEW YORK, Sept. 30.—Call money strong; high, 6; low, 5½; ruling rate, 5½; closing bid, 6; offered at 6½; last loan, 6; call loans against acceptances, 4½. Time loans firm; mixed collateral, sixty to ninety days, 4½@4⅝; four to six months, 4⅝; prime mercantile paper, 4½.

Bar Silver

NEW YORK, Sept. 30.—Bar silver, 71; Mexican dollars, 54½.

[BY CABLE AND ASSOCIATED PRESS]

LONDON, Sept. 30.—Bar silver, 33 13-16d per ounce. Money, 3¼ per cent. Discount rates: Short bills, 3⅝ per cent; three months' bills, 3 9-16@3⅝ per cent.

SUGAR RANGE

[Furnished by A. A. Housman & Co., 315 West Sixth street.]

	Open.	High.	Low.	Close.
December	3.15	3.25	3.15	3.19
March	3.18	3.29	3.18	3.22
May	3.27	3.38	3.27	3.31
January	3.14	3.24	3.14	3.20
July	3.36	3.47	3.36	3.41@3.42
September, 1926	3.45	3.56	3.45	3.50@3.51

Sugar Prices

[BY A. P. NIGHT WIRE]

NEW YORK, Sept. 30.—Raw sugar, 4.92; refined, 5.30 to 5.35.

Quotations on Grain Options Lower at Close

[EXCLUSIVE DISPATCH]

CHICAGO, Sept. 30.—There were no fireworks in the September deliveries of grain here, although wheat and corn fluctuated rapidly, wheat having a range of 3c and corn 4⅝c for the day. A bulge of 3c in September wheat to 1.43⅝ on buying by shorts and cash interests, was followed by a decline to 1.35⅝ with a rally to 1.37@1.39⅝ at the close, the finish being at a net loss of ⅜c. September corn sold between 77⅝@82⅝c and closed at 77⅛@78c, losing 4⅝c and went out nearly to under the December.

Deferred deliveries of wheat were 1⅜@1⅛c lower after a range of 3⅝@3⅝c for the day, with December, 1.38@1.37⅝, and May, 1.40⅝@1.40⅜. Corn was ⅜c lower, with December 78⅝@78⅝c and May 83⅝@83⅝c. Oats finished 1⅛c higher to ⅛c lower and rye ⅝c lower.

Free buying of wheat by commission houses with northwestern connections, cash interests and shorts was responsible for an early advance of around 3c in the deferred deliveries, the independent strength in the Northwest being a factor.

Local traders were inclined to the bull side of corn early, due to less favorable weather, but prices declined sharply later in sympathy with wheat. Trade in the aggregate was only fair. Cash houses sold December as a hedge against purchases in the sample market. Belated longs went out of their holdings of September toward the last. Spot basis was unchanged to 1c better, as compared with December.

Trade in oats and rye was only fair, with the markets influenced largely by the action of wheat. Commission houses bought rye on the tip.

Provision market was weaker and lower, with prices off sharply. Holders of September and October lard sold freely and took November and December in exchange. Scattered commission house liquidation was in evidence and the close was at net losses of 19@43½c on lard, with ribs 35c and bellies 50@86c lower. Packing of hogs in the West for the season to date as compiled by the Price Current Grain Reporter is 15,385,000 against 28,698,000 last year.

RANGE OF PRICES

Wheat	Open	High	Low	Close
September	1.38⅛	1.43⅛	1.35⅛	1.37
December	1.39⅛	1.40⅝	1.37	1.38
May	1.43	1.43⅝	1.39⅝	1.40⅝
Corn				
September	.82	.82⅛	.77⅛	.77⅝
December	.80¼	.80⅝	.73⅛	.73⅝
May	.84⅜	.85¼	.83¼	.83⅝
Oats				
September	.36⅞	.37⅛	.36⅝	.37
December	.40¼	.40⅝	.39⅝	.40
May	.44⅛	.44⅝	.44⅛	.44⅝

WINNIPEG

Wheat	Open	High	Low	Close
October	1.35	1.36	1.33¼	1.33
December	1.33	1.34	1.30⅝	1.31¼

CASH GRAIN

Wheat: No. 2 hard winter, 1.43¼@1.44⅛; No. 3 hard winter, 1.42.

Corn: No. 2 mixed, 83@83; No. 3 mixed, 76; No. 1 yellow, 83@84; No. 4 yellow, 77¼@79; No. 1 white, 82½; No. 4 white, 74.

Oats: No. 2 white, 39¼@40; No. 3 white, 39@40.

NEW YORK GRAIN

[BY A. P. NIGHT WIRE]

NEW YORK, Sept. 30.—Wheat: Spot irregular; No. 1 dark northern spring c.i.f., New York, lake and rail, 1.54⅞; No. 2 hard winter f.o.b. lake and rail, 1.49⅞; No. 3 mixed Durum do., 1.37⅞; No. 1 Manitoba do., 1.39 in bond.

LIVE-STOCK MARKET

[Furnished by Federal-State Live-stock Market News.]

Following report is based exclusively as to receipts, holdovers, disposition, market conditions, quotations and, unless otherwise noted, as to sales of stock received at Los Angeles Union Stockyards.

ESTIMATED RECEIPTS

	Cattle	Calves	Hogs	Sheep
Los Angeles	100	100	200	....
Chicago	13,000	2,500	15,000	22,000
Kansas City	11,000	3,000	2,000	13,000
Omaha	11,500	1,000	7,000	17,000
St. Paul	2,500	2,000	13,000	2,000
Denver	1,300	200	700	17,400
Fort Worth	4,000	1,700	400	700
Total 7 markets	43,400	11,500	45,300	73,100
Week ago today	37,400	8,500	36,300	75,300
	Cattle	Calves	Hogs	Sheep
Yards	314	258	615	....
Direct (carlots)	7	0	2	0

LOS ANGELES MARKET

CATTLE—Receipts were estimated at 100 and the holdover swelled the salable supply to 700. Market conditions showed practically no alteration from the previous day. Interest was lacking for beef

SHALL I BUY NOW?

Anyone contemplating the purchase of stocks at this time should get our reports on

American Woolen
Barnsdall
Chandler
Crucible Steel
Cast Iron Pipe
Associated Oil
Phillips Petro.
Marland Oil
Tidewater Oil
White Eagle O. & R.
ALL Standard Oils

Cross currents are evident in the present stage of the stock market and you need UNBIASED information obtained from reliable sources.

Check stocks interested in. USE THE COUPON.

Name .....
T-10-1
Address .....

CHARLES WESLEY COMPANY
LISTED AND UNLISTED SECURITIES
401 EDWARDS-WILDEY BLDG-SPRING
TRinity 1371

Associated Gas & Electric Company
61 Broadway, New York

The J. G. White Management Corporation
MANAGERS

Original Series Preferred Stock

The Board of Directors of Associated Gas and Electric Company has declared the regular quarterly dividend of 87½ cents per share on its Original Series Preferred Stock, payable October 1, 1925, to stockholders of record at the close of business September 10, 1925. The third instalment, amounting to 12½ cents, of the extra dividend for the year 1925, will also be paid with the regular dividend.

This dividend was also made payable in Class A Stock at the rate of three and one-half hundredths of one share of Class A Stock for each share of Original Series Preferred Stock held. On the basis of $38.00 per share for the Class A Stock, the stock dividend is equivalent to approximately $1.33 per share, or at the rate of $5.32 per share per annum.

Stockholders may obtain payment in stock at the rate above stated, or purchase sufficient additional scrip to complete a full share, or sell their scrip, at the rate of $1.00 above or below respectively, the last sale price of Class A Stock on the day preceding, upon request to the Seaboard National Bank, 115 Broadway, New York City.

M. C. O'KEEFFE, Secretary.

UNION OIL of CALIFORNIA now selling at approximately 24, and SHELL UNION selling at approximately 22, are about 25% below their 1925 high prices. These two California oil stocks, it seems to us, offer attractive possibilities to the patient holder.

Dunk-Harbison Co.
601 Rose Building
320 West 7th Street
MEMBERS L. A. STOCK EXCHANGE
Phones: Main 8703, Main 4564.
Marginal Accounts Carried.

Developments occurring at varying depths augur well for the future of

GILBERT
Nevada's Newest Camp

For Up-To-The-Minute Information on This District and its various Properties, write or phone, or call on us. It is free.

E. H. SCHIEK & CO.
SINCE 1900
MEMBERS LOS ANGELES STOCK EXCHANGE
1015 STOCK EXCHANGE BLDG.
MEtropolitan 3691 639 S. SPRING S

FOR suggestions as to SOUND INVESTMENTS
BOND DEPARTMENT
Bank of Italy
CALIFORNIA

LOANS on Active Stocks—Bonds—Units
R. H. DURST & Co.
616 S. SPRING ST.
Los Angeles
TRinity 5020

6% LOANS 6%
WE LOAN MONEY AT 6%
on LISTED and UNLISTED STOCKS and BONDS
NATIONAL CITY FINANCE CO.
"A NATIONAL INSTITUTION"
602 BANK of ITALY BLDG. 6TH & OLIVE
TRinity 2010

INSURE WITH
The WILLIAM WILSON Co.
OVER 30 YEARS OF SERVICE
818 PERSHING SQUARE BUILDING
440 SOUTH HILL STREET
VANDIKE 2001

STOCKS SAG ON HEAVY SELLING

Sharp Drop Hits Market as Money Moves Up

Renewal Rate Highest Since Early in Year

High Priced Favorite Group Hardest Hit

[BY A. P. NIGHT WIRE]

NEW YORK, Sept. 30.—The stock market today succumbed to the depressing effects of high money rates and prices reacted sharply. Liquidation of standard industrial shares increased in volume throughout the day and although some buying support appeared in the final hours efforts to bring about a general rally were unsuccessful.

The tendency of large banking institutions to draw in their loans for the heavy October 1 interest and dividend requirements and in expectation of an early bank call resulted in the marking up of the renewal rate on call funds to 5½ per cent, the highest since early in the year, and in a subsequent advance to 6 per cent. While this situation was not considered unusual in view of seasonal developments, its restrictive influence readily was apparent when an initial upturn in prices was checked.

FAVORITES DROP

Cautious commission-house advices offered little incentive for the extension of buying activities. With some of them recommending a liquidation of speculative liens, a flood of selling struck many of the recent favorites, among which the high-priced motors and specialties were the hardest hit. Pool operators strove to check the reaction by bringing forth new leaders, but each temporary recovery seemed to invite a fresh flow of offerings.

In contrast to its recent movements, United States Steel showed greater stability than other market leaders, responding with a moderate gain to the cheerful predictions of the weekly trade reviews. American Can, however, slumped about 4 points below last night's close.

GAINS SCORED

Several sharp gains were scored in the final upturn by specialties, which have not hitherto figured prominently in speculative operations. National Distillers' Products preferred was rushed up 8 points, and New York Canners 7 points, both to new top prices for the year. American International moved up 3 5-8.

Foreign exchanges were steady in quiet trading. Demand sterling continued to hover around the theoretical gold export point, at one time selling below $4.84, but later recovering. Belgian francs moved up 6 points to 4.42 cents on reports that new loans for the stabilization of Belgium's monetary situation would be arranged before the end of the year. The Scandinavian currency made further gains.

In line with the tighter call-money situation, time loans held firm at 4½ to 4 3-4 per cent. Commercial paper rates were unchanged.

Market Averages

	Twenty Industrials.	Twenty railroads.
Wednesday	*130.13	**100.39
Tuesday	131.19	101.00
Week ago	131.37	101.00
Year ago	103.28	91.06
High 1925	133.80	107.05
Low 1925	114.31	96.13

Total stock sales—1,825,600 shares.
*Ex dividend, .005. **Ex dividend, .0025.

JULIAN

Pfd. stock advances 2½ points

Com. closed.... $ 3.75 @ $ 4.00
Pfd. closed..... 13.25 @ 13.50

We can either buy or sell this stock for you in from 10 to 100 share lots at prevailing market quotations. Your order executed ½ down, balance 30 days. Immediate deliveries if buying, or cash settlement if selling.

PICO

No. 12 reported making 600 barrels. Stock sold as high as $5.00 per share.

JULIAN 6-9 MAY TRY FOR SAME SAND. STOCK SHOULD SHOW WONDERFUL PROFITS IF SUCCESSFUL. WE OFFER ANY PART 150 shares at $1.25 each.

WE WILL SELL
PICKWICK
100 shares (Common) $8.00
100 shares (Preferred) 8.00

150 Bellview ..... $ 6.50
2500 Sandberg Petroleum ..... .51
25 Moreland Pfd. 6.00
21 Pellitts 32.50
15 Vanderbilt Units 20.00
100 Julian 6-9 ..... 1.25
10 Julian Pico's 4.00
20 Star Petroleum 12.50
2000 Trojan Oil ..... .05½
5000 Huntington Central ..... .01
10 Davidson 50-50 ..... 21.00
10 Whittier Santa Fe 57.50
210 Main Oil ..... .40

WE WILL BUY
STAR PET.
100 shares @ $10.00

Monolith Pfd. 7.00 Monolith C. 8.00
Moreland Pfd. 5.75 Moreland C. 2.87½
Bellview 3.75 Trojan Ball 180.00
Nuevas Fin. Other Mkt.
Oceanic Mkt. White S. 2's 2.00
Julian Pico's Julian No. 1 15.00

A. L. JAMESON.
Suite 736 Security Bldg.
Member L. A. Stock Exchange
FAber 4409 TUcker 3028

For Sale (Subject)
TROJAN OIL COMPANY
5000 @ 3½c
(Assessment paid)

100 Union Mortgage Pfd. ..... $ 5.75
100 Union Mortgage Com. ..... .90
50 Edison 6% Pfd. 90.00
44 Citizens Nttl. Units 5.25
10 Western Refining Units 75.00
10 Vanderbilt Units 15.00

WANTED
S. W. STRAUS BONDS
(All Issues)
UNION MTG. BONDS
(All Issues)

Western Refining — Durant Cal.
Richenbacker — Lincoln Mtge.
Western Auto — Durant Del.
Fageol — Monolith
University Club 2nd S's of '47
Edison — Union Mtge.

BOB FEINSTEIN & Co
703 Lane Mortgage Bldg
8th and Spring
VAndike 2878 MEtropolitan 3419 TUcker 1602

NEW YORK STOCK EXCHANGE

[The following quotations on the New York Stock Exchange are from the private wires of E. F. Hutton & Co., members of the New York Stock Exchange, with offices at 643 South Spring street, 545 South Olive street, Ambassador Hotel, 6406 Hollywood Boulevard, Los Angeles; Hotel Grant, San Diego; 242 East Third street, Long Beach, and 23 North Euclid avenue, Hotel Maryland, Pasadena.]

NEW YORK, Sept. 30.—Following are closing prices, sales, high and low quotations, net change today, and high and low for 1925:

—This year— High.	Low.	Div.	Stocks—	Sales.	Open.	High.	Low.	Close. Bid.	Net change.
103¼	89	9	Adams Express	200	98¾	98¾	98¼	97	— ¾
13½	13	....	Advance Rumley	....	....	....	....	13	....
12¾	9¾	2½	Ahumada Lead	1,000	10¼	10¼	10¼	10¼	— ¼
114	88¾	4	*Air Reduction	400	108	108	108	108¼	— ¾
15¾	10	....	Ajax Rubber	500	10¾	10¾	10¾	10¾	— ¼
104¾	69	4	Allied Chemical	4,500	101	101¾	99¾	99¾	— 1¾
91	71½	6	Allis Chalmers	5,300	88	88	86¾	87¼	— ¾
102	103½	7	Do. pfd.	....	....	....	....	104¾	....
20¾	13½	....	Am Agricultural Chemical	1,000	21¾	22	21¾	21¾	....
99¾	90½	....	Do. pfd	900	98¼	99¾	97¾	97¾	....
206	161	3	American Beet Sugar	300	169¾	169¾	169	169	— ¾
69	54½	4	American Best Sugar	....	....	....	....	55	....
84¾	64½	6	Do. pfd	....	....	....	....	79½	....
54½	39¾	3	American Brass "Kapsula"	3,000	37¾	37¾	36¾	36¾	— ¾
250	133¾	9	American Can	82,800	241	241	235¾	236¾	— 4¾
123¾	113	7	Do. pfd.	200	120	120	119¾	119¾	— ¼
113¾	87½	6	American Car & Foundry	600	109¾	109¾	107¾	108¾	— 1
128	120¾	7	Do. pfd.	....	....	....	....	123	....
62	37	....	American Chicle	700	42¾	42¾	42¾	43	+ ¼
6¾	6¾	....	American Drug	200	4¾	4¾	4¾	4¾	....
188	128	6	American Express	....	....	....	....	157	....
51¾	37½	....	American Gasoline Power	14,800	48¾	49¾	48	48	— ¾
24	9½	....	American Hide & Leather	100	19¾	19¾	19¾	19½	....
70¾	50	....	Do. pfd.	....	....	....	....	65¾	....
124	83	8	American Ice	200	110½	110½	110	110	— ¾
41	23½	....	American Int'l Corporation	48,200	39¾	42	39	41½	+ 2¾
74¾	71¼	1	American La France	700	13¾	13¾	13¾	13¾	— ¼
49	29	....	American Linseed	8,000	41¾	44½	41¾	43¾	+ 2½
85½	33	....	Do. pfd	1,000	84	85¾	84	84	+ ¼
146¾	104½	8	American Locomotive	2,600	113½	116	113	113½	— 2
124	110½	7	Do. pre.	200	120½	120½	120½	119¾	— ¾
58	43¾	4	American Metal	200	50¾	50¾	50	49¾	— ¾
118	97	4	American Radiator	200	111¾	111¾	110	110	— 1¾
69	39¾	3	American Safety Razor	700	64½	65	63¾	63¾	— ¾
144½	89¾	7	American Ship & Com.	200	9¾	9¾	9¾	9¾	— ¼
114¾	103½	7	American Smelting & Ref.	3,700	112	112	110¾	111	— ¾
130¾	120¾	7	Do. pfd.	....	....	....	....	117	....
44	37¾	3	American Snuff	800	41¾	41¾	41¾	41¾	+ ¼
71¾	47¾	....	American Steel Foundry	1,000	69¾	70	69¾	69¾	— ¾
101¾	91	7	American Sugar Refining	1,600	89¾	90	89¾	90	— ¾
34½	8	....	Do. pfd.	....	....	....	....	....	....
104¾	100¾	6	American Tobacco	200	102½	102½	102½	102½	— ¼
47¾	34½	2	American Tel. & Tel.	1,100	130½	130½	130½	130½	— ¼
117½	94½	7	American Woolen	7,200	117¾	117¾	113½	114½	— ¾
107¾	84½	7	Do. Cum. B	9,600	114¾	115	113¾	114½	— ¼
130¾	120¾	1.20	Amorican Water Works	1,700	126½	127¾	124¾	125¾	— ¾
66¾	49¾	3	American Woolen	2,700	49¾	49¾	48¾	48¾	— ¾
80¾	69½	7	Do. pfd.	....	....	....	....	78	....
30¾	29¾	....	American Zinc	....	....	....	....	7½	....
31	8	....	Do. pfd.	....	....	....	....	20¼	....
49	35¾	3	Anaconda Copper	1,000	42¾	43¾	42¾	43¾	+ ¾
29¾	20	2	Armour "A"	2,000	24¾	24¾	24¾	24¾	— ¼
89¾	69¾	7	Armour Del. pfd.	1,300	84½	85¾	84½	85¾	+ ¾
24¾	20¾	2	Associated Dry Goods	1,300	31½	32	31½	31½	— ¼
41¾	32	3½	Associated Oil	1,300	31½	32	31	31½	— ¼
127¾	110¾	7	Atchison	300	122¾	123¼	121	121¾	— ¾
87¾	83½	6	Do. pfd.	300	85	85	85	85	....
167¾	147¾	6	Atlantic Coast Line	1,000	156	156	156	156	— 1¼
77	39	....	Atlantic Gulf & W. I.	3,800	75	76¾	72¾	73¾	— 1¾
112¾	99¼	....	Atlantic Refining	2,500	99¾	100¾	99¾	99¾	— ¾
39¾	22½	....	Austin Nichols	300	28	28	28	28	— ¼
148	107	7	Baldwin Locomotive	15,800	119	119¾	116¼	117	— 2¼
118½	110¾	7	Do. pfd.	....	....	....	....	117	....
84½	77	5	Baltimore & Ohio	7,600	81¾	81¾	80¼	81¼	— ¾
90	19¾	....	Barnsdall "A"	....	....	....	....	81½	....
33½	27	....	Do. "A"	500	29½	29½	29½	29¾	....
102	84¾	6	Bethlehem Steel	900	98¾	98¾	98¾	98¾	— ¼
118½	108	8	Do. 7% pfd.	....	....	....	....	84	....
9¾	4¼	....	Do. 8% pfd.	....	....	....	....	....	....
81½	72¾	6	Booth Fisheries	500	74½	74½	74½	75	— ¾
50	33¾	....	Brooklyn Manhattan	1,000	36¾	36¾	35¾	35½	....
90	75	6	Do. pfd.	....	....	....	....	85½	....
49¾	33¾	2	Brunswick-Balke C. Co.	800	35½	35½	32¾	33	....
130¾	83¼	10	Burns Bros. "A"	300	117¾	117¾	117	116½	....
185	84	5	Burroughs Adding Machine	....	....	....	....	117¾	....
9¾	6¾	....	Butte Copper & Zinc	....	....	....	....	9¾	....
24¾	21½	2	Butte & Superior	1,800	11	11	10¾	10¾	— ¼
295½	179	....	Butterick	....	....	....	....	195	....
2¾	½	....	Caddo Oil & Refining	500	¾	¾	¾	¾	....
132½	109½	8	California Packing	600	129¾	129¾	123¾	124	+ ¾
3¾	2¾	....	Canada Dry	7,600	27½	28¾	27½	27½	+ ¼
3¾	2¾	....	Canada Pipelines	2,000	3	3	3	3	....
52	4	4	Calumet Arizona	500	50½	50½	50	49½	....
153¾	130½	10	Case Threshing Machine	1,200	148¾	148¾	148½	148½	— ¼
214¾	146¾	....	Central Leather	1,300	145¾	146¾	145¾	146¾	+ ¾
85½	49¾	....	Do. pfd.	1,000	81½	81½	81½	81½	....
39¾	27¾	3	Cerro de Pasco	800	32¾	32¾	31¾	31¾	— ¾
39¾	27¾	3	Chandler	1,900	38¾	37	37	38	+ ¼
111¾	89½	4	Chesapeake & Ohio	5,100	108½	108½	107¾	107¾	— ¾
39½	29¾	....	Chicago & Eastern Illinois	200	33	33	33	33	....
50¾	40	....	Do. pfd.	100	45	45	45	44	....
15	9	....	Chicago Great Western	2,900	10¾	10¾	9½	10	....
32½	19¼	....	Do. pfd.	1,000	25	25¾	25	25¾	....
19¾	3¾	....	Chicago, M. & St. Paul	2,500	8¾	8¾	8¾	8¾	— ¼
29¾	17¾	....	Do. pfd.	1,600	15¾	15¾	15¾	15¾	....
75¾	47½	4	Chicago & Northwestern	1,000	57	57	56¾	56¾	— ¾
117	101¾	7	Do. pfd.	200	111	111	111	111	....
123¾	98½	5	Chicago Pneumatic Tool	1,400	115	115¾	113	113	....
54½	49¾	....	Chicago, Rock Island & P.	3,800	46¾	48¾	45¾	45¾	— ¾
90	82	7	Do. 7% pfd.	....	....	....	....	85	....
89½	82	6	Do. 6% pfd.	....	....	....	....	83	....
27¾	20½	2½	Chile Copper	1,900	24¼	25¾	23¾	23¾	— ¾
29¾	....	....	China Copper	....	....	....	....	21	....
104¾	102¾	....	Chrysler	48,500	103¾	108	102	103½	— 1¾
71¾	38¾	5	Clett, Peabody	100	61	61	61	61	....
10¾	8	7	Coca Cola	1,900	142¾	148	140¾	141½	— 2¾
40¾	32¾	....	Colorado Fuel	600	38¾	38¾	38½	38½	— ¼
70¾	44¾	....	Colorado & Southern	600	65½	66¾	65½	65¾	— ¾
94	84	9	Do. 1st pfd.	....	....	....	....	93	....
79¾	43¾	2.80	Columbia Gas	3,900	76½	78½	75¾	76	— ¾
100	80	4	Commercial Solvents "A"	....	....	....	....	78	....
139	72	....	Do. "B"	....	....	....	....	78	....
49¾	39	2	Congoleum	2,900	24	24	23¾	23¾	— ¼
44½	29½	....	Consolidated Cigars	1,000	40¾	41	39½	39¾	— ¾
94¾	74½	5	Consolidated Gas	1,000	86¾	87	86¾	87	+ ¼
3¾	2¾	....	Consolidated Textile	1,400	3	3	3	3	....
80	71	....	Continental Motors	2,900	75½	75½	74½	74¾	— ¼
117¾	91¾	80c	Continental Oil	2,200	109¾	109¾	109¾	109¾	— ¼
41¾	32¾	2	Corn Products	1,100	39¾	39¾	39¼	39¾	— ¼
79¾	64½	4	Crucible Steel	1,300	71¾	73	70¾	70¾	— 1¾
31¾	28	7	Cuba Cane	1,300	103	103	100¾	100	— 2¾
14¾	8½	....	Cuba Cane Sugar	300	9¼	9¼	9¼	9¼	— ¼
62¾	41	....	Do. pfd.	1,300	42	42	42	42	....
33½	22	2	Cuban-American Sugar	1,200	22¾	22¾	22¼	22¼	— ¾
150½	118	8	Detroit Edison	7,100	147	152	146	148½	— ¾
147¾	125	12	Del., Lack. & Western	300	138½	139½	138½	138½	— ¾
49¾	27¾	....	Dorrance Chemical	600	41	41	39½	39	....
182½	132½	....	Delaware & Hudson	600	146	148	144¾	145¾	— ¾
30	29	....	Dodge "A"	....	....	....	....	29	....
80	73½	7	Do. pfd.	18,100	79¾	80¾	79¾	80¼	+ ¼
19½	12¾	2	*Dome Mines	2,900	87	87½	86¾	87¼	— ¼
201	184½	8	Dupont	7,300	191¼	193½	189¾	190	— 1¾
118	104¾	5	Eastman Kodak	2,000	113½	113½	111	111	— 2¼
40½	17	....	Electric Light & Power	5,700	31¾	32	31	31¾	....
71½	69¾	4	Electric Storage Battery	1,100	67¾	67¾	66¾	66¾	— ¾
74¾	64	4	Endicott-Johnson	1,100	68½	69¾	68¼	68¾	— ¼
34¾	29½	....	Erie	1,100	31½	32	31¾	31¾	....
46¾	39¾	....	Do. 1st pfd.	2,100	40¾	40¾	40	40¾	— ¼
72½	57½	....	Fox Films	1,900	69¾	71	69½	70¾	+ 1¾
114¾	90½	8	Famous Players	1,500	107	107	105¼	106¼	— 1¾
25¼	15¾	....	Federal Mining & Smelting	1,100	21¾	22¼	21¾	22	....
64¾	48½	2	Do. pfd.	100	62	62	62	62	....
100	59	7	Fisher Body	7,000	98¾	99¾	97¾	98¾	— ¾
27¾	18¾	....	Fisk Rubber	2,500	27¼	27¾	26¾	27	— ¾
123¾	85	4	Fleischmann	4,900	121½	123	120	120½	— 2¼
101¾	89½	6	Foundation Co.	1,000	137	137	134½	135¾	— 1¼
18½	8	....	Freeport Texas	9,000	19¾	19¾	19¾	19	— ¾
64¾	42½	....	General Asphalt	2,800	53½	54¾	53¾	53¾	— ¼
101¾	85	8	General Cigars	1,200	97	97	96	96	— ¾
236	237½	8	General Electric	5,500	232	234	230	230	— 2¾
113½	94¾	6	General Motors	30,000	111	111¾	109¾	110	— 1¾
33¼	26	2½	General Petroleum	2,600	33¾	33	33¾	33¾	— ¼
58	42	2	General Railway Signal	1,000	55¾	55¾	55	55¾	+ ¼
287	185½	....	General Refractories	1,000	57	57	55¾	56¾	— ¾
60½	45	1½	General Tire	1,000	57	57	55¾	56¼	— ¾
64½	47	....	Gimbel Bros.	600	55¾	55¾	55	55¾	— ¼
48½	37	....	Gold Dust	....	....	....	....	40	....
87½	39¾	3	Goodrich Co.	14,300	69¾	67¼	64¾	66¾	— 1¾
107¾	98¼	7	Goodyear Tire	300	103¾	103¾	103	103¾	+ ¾
21½	13	....	Granby Con.	2,200	18	18¼	17¾	17¾	— ¼
78½	69¾	6	Great Northern pfd.	400	73	73¾	72¾	73¾	+ ¾
49¾	39¾	3	Great Northern Ore	1,200	39¾	39¾	39¾	39¾	....
113	91	8	Greene, Cortez Gould	1,200	106¾	107¾	105¾	106¾	— ¼
34½	19½	....	Guantanamo Sugar	2,700	22¾	23¾	22¾	23¾	+ ¾
94¾	57¼	3	Gulf States Steel	900	80	80¾	79	79	....
57½	23¾	2½	Hartman Corporation	....	....	....	....	....	....
43¾	33	3	Hayes Wheel	700	40½	40½	40½	39	— ¾
58	35	3	Homestake Mines	....	....	....	....	40	....
55	39	....	Houston Oil	300	46	46	46	47	....
38¾	21¾	2½	Hudson Manhattan	1,000	35½	35	34½	34½	— ¼
32¾	23¾	3	Hudson Motor	84,400	30½	31¾	30½	31¾	+ ¾
28½	14¾	1	Hupp Motor	14,400	34½	34¾	33	33½	— ¾
119¾	111	7	Illinois Central	700	116	118	115½	116	+ ¼
41¾	18	1	Independent Oil & Gas	5,000	34¾	35½	34½	34½	— ¾
34	13	....	Indian Motorcycle	300	29¾	29¾	29¾	29¾	— ¾
50	30½	2½	Inland Steel	800	42	42½	42	41¾	— ¼
82¾	22¼	2	Inspiration	800	22	23¾	22	23¾	— ¼
17¾	13½	....	Interboro Rapid Transit	200	25	25	23	23½	— ¾
130¾	110	8	Int'l Business Machine	1,000	140½	140½	140½	140	— ¾
81¾	52	4	Int'l Cement	4,000	74¾	75¾	74¾	75	+ ¾
51	31¾	7	Int. Combustion Engine	28,000	44¾	45¾	43¾	43¾	— ¾
80¾	69½	3	Int'l Harvester	5,300	132¾	132¾	130¾	131¾	+ ¾
119½	114¾	8	Do. pfd.	100	120	120	120	120	— ¾
145	7¾	....	Int'l Mercantile Marine	200	8	8	8	8	— ¼
82¾	27	....	Do. pfd.	3,500	81¾	83¾	81¾	81¾	— ¾
39¾	24½	2	Int'l Nickel	2,500	33¾	33¾	33¾	33¾	— ¼
26¾	18½	....	Int'l Paper	14,200	72¾	73¾	70¾	71¼	+ ¼
141	87½	6	Int'l Tel. & Tel.	11,400	120½	122½	118¾	121	+ 1¾
21¾	17½	....	Jewel Tea	....	....	....	....	17	....
21¾	14	....	Jones Bros. Tea	400	16	16	15¾	15¾	— ¼
50½	35¾	3	Jordan Motor	2,400	43¾	43¾	42½	42½	— ¾
43½	28¾	....	Kansas City Southern	2,200	40½	40½	39½	40¾	— ¼
59¾	57	4	*Do. pfd.	100	58	58	58	58	....
38¾	18¾	....	Kayser (J.) Co.	700	36	36¾	35	36½	— ¼
21½	12¾	....	Kelly-Springfield	1,000	19¾	17¾	16¾	17¼	+ ¼
57¾	46½	3	Kennecott Copper	5,700	52¾	54	52¾	53½	— ¼
3½	1¾	....	Keystone Tire	....	....	....	....	3	....
48¾	31½	....	Kresge Department Store	....	....	....	....	34	....

*Ex-dividend.
(Special dividends not listed.)
Total sales of stocks—1,734,000 shares.
Total sales of bonds—$11,250,000.

—This year— High.	Low.	Div.	Stocks—	Sales.	Open.	High.	Low.	Close. Bid.	Net change.
170	110½	9	Lacleda Gas	100	165	165	165	165	—5
19	11¾	....	Lee Rubber	400	15¾	15¾	15¾	15½	....
83¾	69	3½	Lehigh Valley	900	79	79	78	79½	— ¼
79¾	55½	5	Liggett & Myers	1,000	77¾	78	77	77	— ¾
122	110½	7	Do. pfd	....	....	....	....	119½	....
74¾	60	4	Lima Locomotive	300	66	66	65½	66	— ½
35¾	23	3	Lowe's Inc.	2,500	33	33½	34¼	34¼	— ¼
9¾	6¾	....	Loft Inc.	200	7	7¼	7	7	— ¼
87½	77	....	Loew Wilco	900	81½	83¾	80	87	— ¼
39¾	30½	2	Lorillard	5,700	39½	39½	38½	38¾	— ¼
23¾	19¾	....	Louisiana Oil	2,100	15	15	14¾	14¾	— ¼
139½	100	....	Louisville & Nashville	....	....	....	....	117½	....
55	34¾	2	Ludlum Steel	500	54¾	55½	54¾	55¼	....
141	114	7	Mackay Co.	....	....	....	....	133½	....
233	117	8	Mack Trucks	38,800	214	214	206¾	208	— 6¼
44¾	34	3	Magma Copper	300	42¾	42¾	42¼	42¼	— ¾
37¾	31¾	....	Mallinson & Co.	800	33¾	33	33¼	34¼	+ ¼
55	49	3	Manati Sugar	....	....	....	....	49½	....
54¼	32½	3	Manhattan Mod. Sugar	....	....	....	....	46¾	....
34¾	23¾	2	Marmaduke Oil	600	27	27¼	27	27	— ¼
12	7¼	....	Market Street Railway	200	9	9¼	9¼	9¼	....
49¾	16	....	Do. pfd	....	....	....	....	21	....
49¾	43¾	....	Do. prior pfd	500	55	55	55	54½

7%

HOW TO BUY STREET BONDS

Analyze

—the statements repr
senting the policy of th
house. Is the firm lo
on promises and short
performance?

It Is

—decidedly to your inter
that this question be setti
before you make your pu
chase. Make sure the hou
is going to show the best pe
formance in service for t
entire life of your Stre
Bonds—ten years.

Leave no stones unturned whe investigating.

The Elliott-Horne
614 South Spring St
Los Angeles
Pasadena
BOND DEALERS SINCE 1

E. F. HUTTO
& COMPANY
Members
New York Stock Exchan
and other principal exchanges
Private Wires Coast to Coast
643 So. Spring St.
Telephone TRinity 0011.
345 So. Olive St.
Telephone TRinity 1401
Ambassador Hotel
Telephone WAshington 0147.
HOLLYWOOD
6406 Hollywood Blvd.
Telephone GRanite 1678.
Other Offices at
San Francisco Oakland
Pasadena Long Beach
San Diego
New York Office
61 Broadway
Woolworth Building

We Own and Offer for S
8% First
Mortgage
on Improved
Los Angeles Real Estate
Amounts $500 to $100,000
AMERICAN MORTGAGE C
ESTABLISHED 1913
Paid Up Capital and Surplus $1,250,00
1040 S. Hill St. TRinity 68

Famous Players
A discussion of the affairs of Famous Players Lasky Corp., Loews Inc. and Fox Film Corp. appears in the current issue of our Fortnightly Review. A copy will be mailed on request.
Private Wires to Principal Cities

A·HOUSMAN & Co.
ESTABLISHED 1894
515 West Sixth Street
Los Angeles
Telephone TRinity 7021

Private Wires
& BRYAN
SPRING ST.
Guaranty Bldg., Hollywood
Broadway, New York
Francisco Long Beach
Barbara San Diego
change and other leading exchanges.

Improved RESIDENTIAL
ntral Business Property
Prompt Actio
VESTMENT CO.
Bldg. TRinity 3071.
rk Life Insurance Company

MORTGAGE COMPANY
OF CALIFORNIA
orized Capital $1,000,000
ages ~ Trust Deeds ~ Bonds
Merritt Building ~ TUcker 3364
e for Banks, Trust Funds and Individuals

MORTGAGE CO.
ON RESIDENTIAL PROPERTIES
ONTHLY INSTALLMENTS
ELECTRIC BLDG.
MAin 0213

VE BY BUYING
erred Stock at $97.00
RN CALIFORNIA GAS CO.

VARD $25
ll get us in communication with private party
ange. Business Inc. Prominent Intersection.
st. Empire 8000.

RAN CO. D. G. Gra
NT SECURITIES
G. Tel. TRinity 1

The Sun Oil Company of Philadelphia, one of the leading eastern operators which only recently has turned its attention to California fields, has apparently drawn a blank on its first venture in this State. The Sun, operating under the name of the Twin States Oil Company, did its first drilling in the northern part of the Athens district at Rosecrans, and evidently selected a location too far north to be productive.

The Twin State entered the Athens area early in the year, and acquired thirty or forty acres of territory, some of it north and west of the Petroleum Midway Company's Ducommon property, subsequently abandoned, and some of it between the Ducommon and the productive area around E. J. Miley's discovery Athens No. 1.

Shortly after the first development in the Athens district began and before the abandonment of the Petroleum Midway's Ducommon well, the Twin States started two wells, one on the Green lease, and one on the Hoferkamp property. The Hoferkamp was drilled to 4345 feet without finding anything except gray sand, and showings in neighboring projects were not sufficient to justify further work, and drilling was suspended. In the Green well the Twin States went to 3022 feet before suspending work due to showings in other wells in this part of the field. Neither of the wells has been abandoned, and the leases have not been surrendered.

The Twin States is not actively operating in any other Southern California field at present, although it has acquired considerable acreage in the various wildcat areas in this part of the State.

Gets Good Well

The Henderson Petroleum Corporation's Athens No. 2 well at Athens in the northern part of the Rosecrans field is on production, and making about 500 barrels a day, according to field reports. The well was drilled to 5366 feet. This is Henderson's second good well in this field.

The Henderson operations at Athens and elsewhere are still being conducted under the direction of Henderson officials, although the corporation recently completed a deal for the sale of its production and properties to the Western Refining Company.

Mohawk Well In

While the executive officials of the Mohawk Oil Company in San Francisco are completing negotiations for a transfer of all its properties to the California Petroleum Corporation, the Mohawk drillers are busy completing wells. The Mohawk has been among the most successful operators in the Athens district at Rosecrans, its latest completion being the Book No. 1, which began flowing into the tanks yesterday at the rate of about 400 barrels a day. Book No. 1 is down 5025 feet.

Well Last Well

The Petroleum Securities Company, which, a few months ago, was bringing in a gusher almost every day at Inglewood, is now on its last drilling project in that field. Lloyd No. 5, the lone drilling well is down 2800 feet and still drilling. The Lloyd lease turned out to be the least valuable of all the Petroleum Securities holdings at Inglewood, although its Ruhel and Cone leases proved the most productive per acre in the field.

Gets Small Show

The Temple Oil Company, which has been trying for many months to extend the Montebello field, at last found a small showing of oil in its Ocean View No. 2 during a production test at 4790 feet, according to oil scouts' reports. The showing occurred while the crew was bailing the well, and while it was small was sufficiently encouraging to warrant a continuance of the test in an effort to develop a possible productive zone.

Reyes No. 27A Wet

The Shell Company is having difficulty solving the water problem in its Reyes No. 27A in the Huntington field, according to official reports. A recent production test showed oil, but with considerable water, so that the well had to be killed for further work. There was some doubt as to just where the water was coming from, and accordingly the "water-witch," an electrical instrument, was run into the hole, and determined the source of the water to be at 3750 feet.

Deep Well Still Flows

The Miley Oil Company's world record Athens No. 6 in the northern part of the Rosecrans field continues to flow steadily, the settled rate being about 120 barrels a day, according to official reports. Of this total output the net oil is approximately eighty barrels, the remainder being free water which settles out in the tanks, and is drained away without difficulty.

There is considerable doubt as to whether the water content of the Athens No. 6 production will clear up. Indications are that a perfect water shut-off was effected at 7303 feet, and production experts believe the water probably is coming into the well from the same sand as the oil.

Oil Exports

According to the figures released yesterday by the American Petroleum Institute, receipts of California oil at Atlantic and Gulf Coast ports for the week ended September 19, totaled 595,000 barrels, a daily average of 85,000 barrels, against 947,000 barrels, a daily average of 135,262 barrels for the week ended September 12, and a daily average of 71,214 barrels for the four weeks ended September 19.

Imports of petroleum at the principal United States ports for the week ended September 19, totaled 970,000 barrels, a daily average of 138,572 barrels, compared with 953,000 barrels, a daily average of 136,143 barrels for the week ended September 12, and a daily average of 149,036 barrels for the four weeks ended September 19.

Oil Production Slumps 24,200 Barrels in Week

[BY A. P. NIGHT WIRE]

NEW YORK, Sept. 30. — The daily average gross crude oil production in the United States decreased 24,200 barrels for the week ended September 26, totaling 2,107,400 barrels, according to the weekly summary of the American Petroleum Institute. The daily average production of Smackover, Ark., heavy oil field decreased 7200 barrels. The daily average production in the United States, excluding Smackover, decreased 17,000 barrels. The daily average production east of California was 1,454,400 barrels, a decrease of 16,200.

Oklahoma shows a daily average production of 488,550 barrels, a decrease of 5400; Kansas 111,300, a decrease of 200; North Texas, 76,400, a decrease of 650; east central Texas, 86,900, a decrease of 800; west central Texas, 74,650, a decrease of 300; north Louisiana, 47,750, a decrease of 50; Arkansas, 212,350, a decrease of 6450; Gulf Coast, 93,940, a decrease of 1100; southwest Texas, 45,150, a decrease of 300; eastern, 107,000, a decrease of 500; Wyoming, 87,250, a decrease of 550; Montana, 14,950, a decrease of 100; Colorado, 4000, an increase of 200; New Mexico, 4000, no change; California, 653,000, a decrease of 8000.

Daily average imports of petroleum at principal ports for the week ending September 26 were 200,286 barrels, compared with 138,572 for the previous week and 153,750 for the four weeks ending September 26. Daily average receipts of California oil at Atlantic and Gulf Coast ports for the week ending September 26 were 51,000 barrels compared with 85,000 for the previous week and 75,465 for the four weeks ending September 26.

No changes were reported in crude oil prices for the major districts. Pennsylvania crude, Bradford district, is quoted at $3.15 a barrel; all other grades being quoted at from $2.70 to $3.05. Mid-continent crude oil is quoted at $1.15 to $2.43, according to the gravity of the oil. Gulf Coast crude grade "A" is quoted at $1.50 a barrel; grade "B" at $1.25. California prices range from 90c to $2.30, according to the gravity of the oil and the field.

Twenty-nine Oil Drilling Permits Issued in Week

Twenty-nine new oil wells are to be started in California during the next few days, according to the list of permits, which has just been issued by the State Mining Bureau.

Eighteen of the new wells are to be drilled in Southern California fields, and eleven in the San Joaquin Valley fields. Inglewood heads the list with five to start, Torrance is to have three, and Long Beach the same number. Two are to be started in wildcat territory in Los Angeles county. The permits are as follows:

PERMITS FOR NEW WELLS

Craig, Burns & Co., Inc., No. 4, Long Beach; Craig, Burns & Co., Inc., Section No. 1, Long Beach; Mohawk Oil and Gas Syndicate, No. 8, Inglewood; H. L. Whiston, No. 1, Long Beach; California Petroleum Corporation, Whiston No. 2, Whittier; Standard Oil Company, Jones Comm. No. 5, Huntington Beach; Pacific Oil Company, Baldwin No. 27, Inglewood; Pacific Oil Company, Baldwin No. 25, Inglewood; Thedford-Brown & Manson, No. 1, Los Angeles county; Elks Oil Land Development Company, No. 1, Los Angeles county; Associated Oil Company, Vickers No. 26, Inglewood; Standard Oil Company, Marble Lease, No. 5, Torrance; Western Oil and Refining Company, Adams No. 1, Newport; William E. Garner, No. 1, Torrance; Bren Canyon Oil Company, No. 28, Brea-Olinda; Pacific Oil Company, Baldwin No. 24, Inglewood; General Petroleum Corporation, Carson No. 12, Torrance; Associated Oil Company, Lloyd No. 29, Ventura; A. L. Cross, No. 1, San Luis Obispo; R. G. Oil Company, No. 8, Cat Canyon; Gilmore Oil Company, No. 8, Midway; Honolulu Consolidated Oil Company, No. 48, Midway; Honolulu Consolidated Oil Company, No. 34, Midway; Honolulu Consolidated Oil Company, No. 53, Midway; Pacific Oil Company, No. 25, Elk Hills; Hill Petroleum Company, No. 23-1, Midway; United Oil Company, Slater No. 1, Elk Hills; United Oil Company, Transport, No. 2, Sunset; United Oil Company, Caldon No. 3, Midway.

PERMITS TO DEEPEN

Miley Oil Company, Athens No. 4, Rosecrans; Mid-Kook Oil Company, No. 21, Huntington Beach; Associated Oil Company, Lloyd No. 14-A Ventura; Pacific Oil Company, No. 25, Midway; H. & F. Oil Company, No. 1, Kern River; General Petroleum Corporation, No. 4, Calliga; Union Oil Company, No. 13, Calliga.

PERMITS TO ABANDON

Associated Oil Company, Fowler No. 1, Huntington Beach; Joseph B. Dabney, Mills Realization No. 1, Long Beach; Western Pacific Oil Company, No. 1, Newport; Harry C. Noonan & Co., No. 1, Long Beach; Superior Oil Company, Torrance No. 13, Torrance; Federal Drilling Company, No. 2, Midway.

TEST OF WATER SHUT-OFF

California Petroleum Corporation, Ridout Hamburg No. 2, Whittier; Associated Oil Company, Vickers No. 21, Inglewood; Standard Oil Company, Vickers 2, No. 8, Inglewood; Standard Oil Company, Huntington 9, No. 36, Huntington Beach; Union Oil Company, Howard Park No. 11, Rosecrans; Shell Company, Torrance No. 7, Torrance; Montebello Oil Company, Shields No. 118, Barsdale; Union Oil Company, Caldwell & Snyder No. 1, South Mountain; Pacific Oil Company, No. 30, Elk Hills; Pacific Oil Company, No. 11, Midway; Elk Hills Petroleum Company, No. 1, Elk Hills; Ohigo Oil Company, No. 4, Sunset; Elk Hills Petroleum Company, No. 6, Elk Hills; C. C. M. O. Company, No. 89, Midway; Pacific Oil Company, No. 122, Elk Hills; Balboa Oil Company, No. 45, Midway; Zier Oil Company, No. N-3, Codings; C. C. M. O. Company, Torrance No. 89, Torrance.

EXTENDING POWER LINE

[EXCLUSIVE DISPATCH]

BALLINGER (Tex.) Sept. 30.—The West Texas Utilities Company is constructing an extension of its power transmission system from Ballinger to Menard, via Paint Rock and Eden, sixty-five miles.

BAY CITY MINES

[Closing quotations on the San Francisco Stock Exchange as received over private wires of Logan & Bryan, 635 South Spring street.]

	Bid.	Asked.
Goldfield District—		
Booth	.01	.02
Blue Bell	....	.01
Comb. Fraction	....	.01
Florence	.08	.09
Goldfield Comb.	.04	.05
Kewaska	.02	.03
Jumbo Extension	.02	.02
Lone Star	.02	.03
Ore	....	.01
Silver Pick Con.	....	.01
Manhattan District—		
Manhattan Cons.	.04	.05
White Caps	.39	.40
Grandma	.01	.02
Searchest Gold	.07	.08
Crackerjack	.01	.02
Great Bend	.01	.02
Shaduerra Min.	....	.01
Red Hill Florence	....	.01
Comstock District—		
Con. Virginia	.04	.05
Hale & Norcross	.15	.16
Mexican	.13	.14
Ophir	.03	.04
Savage	....	.01
Sierra Nevada	.04	.05
Union	.02	.03
Belmont	.70	.72
Cash Boy	.02	.03
Gypsy Queen	.05	.06
Halifax	.05	.06
McNamara	.01	.02
North Star	.02	.03
Reese Exts.	.02	.03
Tonopah Extension	1.47½	1.47½
West End	.27	.28
Tonopah Divide	.15	.16
Other Districts—		
Nevada Hills	....	.18
Round Mountain	.23	.24
Simon	.02	.03
Development	.02	.03
Jib	.05	.06
Silver King	.02	.03
Boundary Red Hill.	.02	.03
Sutherland	.04	.05
Belcher Ext.	.01	.02
West End Ext.	.03	.04
Marmill	.02	.02
Prince	.30	.35

COTTON OFF AFTER GAIN AT OPENING

Liverpool Rally Starts Advance Checked Later by Selling Raid

[EXCLUSIVE DISPATCH]

NEW YORK, Sept. 30.—The cotton market was strong early, advancing about 20 points throughout the list, or $1 a bale from yesterday's closing prices. This good rally brought October contracts up to 23.42 cents; December, 23.51; January, 22.73; March, 22.96, and May, 23.18.

It was due entirely, however, to Liverpool's rally, where futures closed with a net advance of 8 to 10 of their points on the day against what should have been about unchanged quotations to have met our closing of yesterday. Another cause was the covering movement among local and southern shorts in this market, on more undesired rains overnight in Southern and Southwestern Texas.

The rainfall there ranged from one and one-half to two inches, with the latter at Galveston. On the other hand, there were beneficial rains again in Southern Alabama and also Southern Georgia.

After the closing, Liverpool cables were in and the stock market began its reaction and with the 6 per cent call money rate, a good deal of fresh local liquidation and selling by Wall street traders came into the market. This sent prices off again during the afternoon, with the market dropping 30 to 35 points from the early high. Before demand came in sight October contracts had sold down to 23.10; December, 23.18; January, 22.40, and March, 22 5-8 cents, against 22 7-8 cents for May, or about 15 to 20 points under yesterday's closing.

Weather conditions throughout the cotton belt were mixed. There are predictions of rains along the Gulf Coast section from Florida to Texas, but mostly fair weather and colder in the northern part.

Today's exports were about 24,000 bales with most of the southern spot markets unchanged to 1-8 lower than yesterday's closing quotations of the day.

[Furnished by A. A. Housman & Co., 515 West Sixth street.]

Range of Prices

NEW YORK

	Open.	High.	Low.	Close.
January	22.51	22.72	22.36	22.37@22.38
March	22.75	22.96	22.62	22.62@22.63
May	23.05	23.18	22.83	22.83@22.84
July	21.70	22.75	22.45	22.45
October	23.32	23.42	23.05	23.05
December	23.38	23.51	23.15	23.15@23.16

NEW ORLEANS

	Open.	High.	Low.	Close.
January	22.97	23.07	22.44	22.44@22.45
March	23.30	23.40	23.05	23.05@23.07
May	23.48	23.59	23.24	23.25
October	23.04	23.16	22.82	22.82
December	22.73	22.89	22.52	22.52@22.53

Spot Prices

[BY A. P. NIGHT WIRE]

NEW YORK, Sept. 30.—Cotton, spot, quiet; middling, 23.30.

Cottonseed Oil

[EXCLUSIVE DISPATCH]

NEW YORK, Sept. 30.—Closing prices on cottonseed oil, with comparisons:

	Sept. 30.	Sept. 29.
October	10.43@10.44	10.40@10.41
November	10.35@10.39	10.33@10.40
December	10.33@10.35	10.31@10.33
January	10.35@10.36	10.33@10.35
February	10.39@10.39	10.37@10.41
March	10.36@10.37	10.44@10.45
April	10.36@10.46	10.46@10.55
Spot	10.40@10.60	10.45@10.75

BOSTON STOCKS

[Furnished by A. A. Housman & Co., 515 West Sixth street.]

Exchange

	Bid.	Asked.
Adventure	22	23
Algomah	10	12
Ariz. Com.	12½	13
Bing. Mines	24¾	25
Cal. & Ariz.	50	51
Cal. Hecla	14	14½
Carson Hill	....	....
Centennial	19¼	20
Davis Daly	—	1
E. Butte	1	1½
Elmorado	73	75½
Franklin	65	100½
Hancock	50	100
Indiana Royale	1¼	1¾
Island Creek	140½	150
Da. pfd.	98	99
Isle Royale	19	20
Keweenaw	90	100½
Lake Copper	1¼	1½
Mass. Cons.	70	100
Mayflower Old Col.	90	100½
Mohawk	100½	101
Mason Valley	2¼	2½

Curb

	Bid.	Asked.
Bohemia	42	50
Boston Ely	20	40
Butte & L.	—	4
Florence	1½	2
Goldfield Cons.	2½	3
Cons. Copper	2¼	3
Howe Sound	50	60
Eagle & B. Bell	1	1½
Houghton	90	95
Ohio Copper	75	80
Onen	15	20
U. V. Ex.	25¼	25½
J. Verde	60	75
Q. W. Miami	....	....
New Arcadian	52	53
New Cor.	19½	19
N. Butte	1	1¼
Old Dom.	19	20
Oilbuny	51	70
Quincy	23½	24
Shannon	25	25½
So. Maryn.	33¾	34½
Sup. & B.	1¼	1¾
Lake	25	75
Swift	11½	11¾
United Shoe	44¼	44¾
Do. pfd.	28	29
Utah Apex	9¾	7
Utah Metals	80	90
Victoria	40	50
Wyandotte	70	75
Winona	20	30
Ahmeek	70	—
Elder Cop.	74	74½
Mass. Gas.	77	78
N. E. Fuse	110	116½
Pac. Mills	34¾	35
P. F.	42	73
Da. P. F.	85	90
Iron Cap.	3¼	3¾
Stand. Mant.	45	50
Crystal, new	35	39
Vivian	3	4
Verde Minn.	26	27
Empire	2¼	2½
Gadsden	40	55
Mohican	25	28
Shat. Copper	15	18
Trinity	3	5
First Nat.	16	19
Silver Dyke	2	2¼

THE INVESTOR

Some Facts About Guaranteed Railroad Stocks Which Emphasize Their Attractiveness—Usually Represent Properties Indispensable to the Lessee Roads

[EXCLUSIVE DISPATCH]

[Copyright, 1925, New York Evening Post, Inc.]

NEW YORK, Sept. 30.—A majority of the seasoned and better-known guaranteed railroad stocks are selling currently on a yield basis comparable with high-grade railway bonds. There are some, however, whose dividends are exempt when held by individuals from the Federal normal income tax, and when held by corporations from the Federal corporation income tax, where the net yield after Federal income tax is more attractive than that on a bond affording the same gross return.

Several illustrations might be cited in that connection. Morris and Essex Railroad stock, on which dividends are guaranteed by the Delaware, Lackawanna and Western Railroad, is selling to yield 4.78 per cent, while the net yield after Federal income tax of a bond giving the same gross return would be only 4.59 per cent to the individual and 4.23 per cent to a corporation.

Northern Central Railway shares, guaranteed by the Pennsylvania, and Minneapolis, St. Paul and Sault Ste. Marie leased-line stock are in the same category. The net yield of a corresponding bond is, of course, calculated upon the assumption that the bond enjoys the 2 per cent tax-free covenant and that the individual pays a normal tax of 6 per cent.

DIVIDEND REQUIREMENTS

In some cases the dividend requirements on these guaranteed stocks are earned many times over. Take the Illinois Central leased-line stock, on which dividends at 4 per cent annually have been paid by the Illinois Central Railroad Company, leasing the properties for a period of 400 years from 1882. This stock is issued dollar for dollar against practically the entire capital stock of the Chicago, St. Louis and New Orleans Railroad.

Net income of the lessee company, after fixed charges, and available for dividends on the leased-line stock for the years 1922, 1923 and 1924 has been $15,756,206, $15,727,117 and $15,512,600, respectively, whereas dividend requirements on the issue are but $400,000 annually. The road represented by the leased-line stock is a highly important section of the Illinois Central system, constituting approximately 60 per cent of its main line from Chicago to New Orleans.

PRIOR CHARGE IN SOME

Dividends on guaranteed stocks are in exceptional cases a charge on earnings prior to interest on the bonds of a lessor company. That happens to be so with regard to the 6 per cent first preferred stock of the St. Louis Bridge Company, on which dividends are guaranteed by the Terminal Railroad Association of St. Louis. This company owns the Eads bridge and approaches spanning the Mississippi River at St. Louis, with a direct entrance to the terminal in the heart of the city.

The property is leased for 500 years to the Terminal Railroad Association, which is owned by fifteen important trunk-line railroads operating fully 25 per cent of the entire railroad mileage of the country. In the lease agreement the dividends on this stock are made a charge on earnings prior to the interest payments on the general refunding 4 per cent bonds and the first mortgage consolidated 5 per cent bonds of the lessor company, the latter issue being quoted currently to yield about 4.90 per cent.

BUSINESS PHILOSOPHY

BY WILLIAM FEATHER

WHEN we speak of a "going business" we have in mind a business:

That is trusted by its creditors, its bankers and its customers;

That knows how to perform a specific service, having demonstrated its ability so many times that this ability is unquestioned;

That keeps its promises;

That will deliver goods of a certain quality, even though this quality may be so intangible that it cannot be specified in the order.

BUSINESS TODAY

Ten Years of Federal Reserve Operation Convinces Bankers, Now Meeting at Atlantic City, That the System Should be Put on a Permanent Basis.

BY PAUL WILLARD GARRETT

[EXCLUSIVE DISPATCH]

[Copyright, 1925, New York Evening Post, Inc.]

NEW YORK, Sept. 30.—What can be done to assure the permanency of the Federal Reserve System?

It was not to find an answer to this question that bankers from all parts of the country went to Atlantic City this week. The American Bankers Association should have plenty to do with its own business problems, one might suppose, and in the celebration of its golden anniversary. Interesting it is to find, therefore, that what the bankers seem most concerned about is the perpetuation of the Federal Reserve System. Only a little over half of the twenty-year period for which the Federal reserve banks were chartered has expired, but most bankers want to make certain that the great structure painstakingly erected, will not, in a mad moment, be dashed to ruin.

NOW AND THEN

Among those assembled at Atlantic City are still scores of bankers whose memories carry them back to the days of panics, and to whom the country's banking situation, before and after the inauguration of the Federal Reserve System, stands in contrast as the night and day.

Men who do not call themselves old, still are alive that can recall vividly the Baring failure in 1890, when a wave of prosperity overnight was turned into a panic; or that day in 1893 when men went to their offices with call money available at 6 per cent, but saw it jump to 15 per cent before they left for the day; or later in 1899 when call money on one day was 13 per cent, and 2 per cent on the next day.

We were not entirely ignorant of the evils that brought on panics fifteen or twenty years ago, but our currency was not of a character that permitted an expansion of credit in times of special need and contraction as the demands passed. Even in 1907 when the panic came, the United States had perhaps more gold than any other country in the world, but it was not in position quickly to mobilize the metal.

ELIMINATES VARIATIONS

No benefit from the Federal Reserve System impresses the banker more than what has been done to eliminate seasonal fluctuations in interest rates.

Before elasticity was introduced into our banking system a decade ago through workings of the Federal reserve, sharp upturns in interest rates were accepted as inevitable for the autumn months. At the season of the year when farmers were forced to borrow to move their crops money was dear-est; and immediately afterward, when the farmer no longer could use the money, rates fell. Between early summer and early autumn interest rates ordinarily swung from, roughly, 12 per cent below a theoretical normal to 15 per cent above.

So completely has the Federal Reserve System ironed out these seasonal curves that we no longer experience sharp advances in interest rates with the approach of autumn activities. At the time of the year that they must carry their heaviest load of borrowed funds, farmers now may rest assured that the seasonal factor at least will not be very much against them.

These and a dozen other things, the bankers see better than anybody else and that is why they want to save the system to the country by guaranteeing its perpetuation over a long period.

TRADE UP WITH ISLANDS

Trade of the United States with its noncontiguous territories in the fiscal year ended June 30, 1925, was approximately $600,000,000, or one-half as much as the trade with the entire world a half-century ago, according to the Trade Record of the National City Bank of New York.

"Noncontiguous territories" includes Porto Rico, the Virgin Islands, and our more distant associates in the Pacific, the Hawaiian Islands, the Philippines, Guam, Tutuila and Alaska. Our total trade with all of them in the fiscal year 1925 was $591,358,000 against approximately $356,000,000 in 1915.

Porto Rico, which lies much nearer to the American industrial and commercial centers than do the Pacific areas in question, has shown a remarkable growth in her contributions to the requirements of the United States. Purchases of American merchandise have also shown corresponding gains. The total shipments of merchandise from Porto Rico to the United States in the fiscal year 1925 were $84,000,000, against $2,500,000 in 1898, the year preceding the transfer of Porto Rico to the United States. The shipments of merchandise from the United States to Porto Rico in 1925 were $79,000,000, against $1,500,000 in 1898.

The total trade with the Hawaiian Islands in the last fiscal year was $173,000,000, of which $100,000,000 was merchandise sent from that island to the United States. American trade with the Hawaiian Islands in 1898, which immediately preceded annexation, was $26,000,000.

The Philippines sent the United States in the fiscal year 1925 about $100,000,000 worth of merchandise and took $61,000,000 worth of products in exchange. Trade with the Philippines in 1898 totaled $4,000,000.

Diversification of industries in the tropical islands has been an important factor in the relations with the temperate zone of the United States. The demand with the United States for their fruits and other tropical products and especially those for manufacturing has led to an increase in the production of this class of merchandise as illustrated by a comparison of the figures of the movements from those islands to the United States in the fiscal year 1925 with those of 1913.

Shipments of tobacco in various forms from Porto Rico to the United States in 1925 were $17,000,000 in value against approximately $9,000,000 in 1913; fruits and nuts nearly $5,000,000 against $3,500,000 in 1913; cotton manufactures, chiefly laces and other hand-made goods, approximately $6,000,000 with no record of this class of material in 1913; cocoanuts nearly $1,000,000 in 1925 against $500,000 in 1913.

Canned pineapples are now an important factor in the shipments from the Hawaiian Islands to the United States, totaling $30,000,000 in value in 1925, against $4,000,000 in 1913. Copra, the dried meat of cocoanut, shows big increases, the shipments from the Philippines to the United States having been over $12,000,000 in value in 1925, while there are also large increases in the quantities of cocoanut oil sent from the Islands in recent years. Manila hemp from the Philippines totaled $17,000,000 in the last fiscal year, against approximately $11,000,000 in 1913.

Extra Dividend Announced by Costume Firm

Directors of the Western Costume Company of Los Angeles have declared a regular quarterly dividend of 1 per cent, and an extra dividend of 1 per cent for the quarter, payable the 15th inst., on all outstanding preferred stock, to stockholders of record September 30.

The declaration makes a total of 11 per cent paid thus far this year on the 8 per cent preferred issue. At the time the regular 2 per cent dividends were declared both in April and July, an extra dividend of 2 per cent was issued. In making the report to the stockholders, L. L. Burns, president of the company, said:

"We are able to report to our stockholders that never before in our history have our affairs been in more satisfactory shape from a standpoint of assets, volume of business and earnings. The advantages of operating in our new building are more apparent each day."

RAILROAD INTENDS TO RAISE ROADBED

POST MAY BE IMPROVED

SALT LAKE CITY, Sept. 29.—Necessitated through serious flood damages this summer, the Denver and Rio Grande Western Railroad is making a survey of the flooded areas with the intention of raising the roadbed, according to President J. Samuel Pyeatt who, with a party of officials has been here for a couple of days.

A War Department recommendation to the Budget Bureau at Washington will ask for a fund for extensions and improvements on Fort Douglas, it has been announced from Washington by Senator Reed Smoot. New barracks will be built if the allowance is enacted in the next appropriation.

Western Power Deal Assured of Completion

[BY A. P. NIGHT WIRE]

NEW YORK, Sept. 30.—Sufficient stock has been deposited to assure consummation of the plan for acquisition of control of the Western Power Corporation by the North American Company, President Frank L. Dame, of the North American system, announced today.

Addition of the Western Power plants will increase the generating capacity of the North American system to 1,655,416 horsepower, he stated, while the full development of pending projects in California will increase the hydro-electric capacity of the Western Power group alone to 1,600,000 horsepower.

Combined earnings of Western Power subsidiaries for the twelve months ended August 31 were $17,182,053 gross and $9,276,236 net as against $16,513,260 gross and $7,457,789 net for the corresponding period a year ago.

STEADY GAIN REPORTED IN IRON TRADE

Weekly Survey Reports Orderly Progress Made from Week to Week

[EXCLUSIVE DISPATCH]

CLEVELAND, Sept. 30.—Expansion in iron and steel production is proceeding along orderly lines, progress being marked from week to week, says Iron Trade Review. Especially more recently has this larger mill production been distinguished in the steel bar and sheet trades, yet the expansion is featured by caution, being based upon actual improved volume of sales and shipments rather than upon expectations or nebulous estimates. Some mills are accumulating something more nearly resembling back logs than they have been able to to do for some months.

A total of 2700 cars has been placed and fifty-six locomotives bought. The actual appearance of the order for 75,000 tons of steel plates for an Oakland (Cal.) welded-seam pipe-line project has added to the rising tide of confidence in autumn business. The production trend is upward, being about 76 or 77, a gain of 1 or 2 per cent in the week. Steel works activities in the Chicago district have risen to about 78 per cent, against 75 per cent last week, while sheet mills in the Youngstown district now operate at 93 per cent, compared with 88 per cent previously.

Strength and weakness both have appeared on the market horizon, giving it something like a ragged appearance, but leaving upon general trade a feeling of more confidence in stability of prices. Furthermore, intimations are strong of impending advances in at least two lines of finished steel products, covering wire products and galvanized sheets. These follow further strength in pig-iron prices manifest by 50-cent advances both at Cleveland and Birmingham, and further strength at Philadelphia.

Pig-iron shipments have exceeded furnace production in cases of important merchant producers in the Central West. Statistics of one in particular indicate it will have shipped even more pig iron this year than ever before, even under stress of war-time pressure. Some users are covering, mostly in small lots into the first quarters of next year, at 50 cents a ton higher than today's market, and in others $1 a ton higher. Furnace output of pig iron for September is indicated by returns from 83½ per cent reporting capacity as making a gain of 21,000 tons over August. This marks an increase in the daily average production of 4.2 per cent over the preceding month. Stacks in blast on the last day of September are estimated at 203, compared with 192 on the last day of August.

The Iron Trade Review composite of fourteen leading iron and steel products this week is $37.42, compared with $37.40 last week and $39.05 one year ago.

Metal Prices

[BY A. P. NIGHT WIRE]

New York, Sept. 30.—Copper, dull; electrolytic and futures, 14¾. Tin, firm; spot and futures, 59.87. Iron, steady; prices unchanged. Lead, steady; spot, 9.50. Zinc, steady; East St. Louis spot and futures, 7.37. Antimony, spot, 17.25@17.37.

NEW RECORD FOR JULIAN PREFERRED

Advances Under Heavy Trading; Sharp Drop in Edison Common

Julian Petroleum preferred was the active feature of trading on the Los Angeles Stock Exchange yesterday, advancing 3 1-8 points under heavy buying to a new record high on the movement at 13 3-8. More than 9000 shares of the preferred were traded, which, according to officials of the company, was the biggest day since the stock was listed on the exchange.

The sharp advance and heavy trading in Julian preferred is said to be due to the financial statement, which was recently issued, showing that the company had been on a net earning basis for the last three months. Another factor was the announcement made at the meeting at the Philharmonic Auditorium recently, that the company expected to pay its initial dividend before the first of the year. It is also rumored that the company expects to list the preferred on the New York Curb.

Southern California Edison common continued to fall, dropping off 3 points to 137. The 6 per cent and 7 per cent preferred closed steady at 111 and 97, respectively. Los Angeles Investment lost 10 points to 5.40, with the bulk of the trading at 5.45 and 5.40.

Union Oil moved up fractionally to 34 3-8, and Union Associates closed lower at 33. Gilmore Oil closed firm at 13½, and United Oil at 56½.

BANK GROUP CUTS USUAL CASH MELON

First National Holders Sent Regular Quarterly Dividend of $345,000

Checks totaling $345,000 are today being mailed to the stockholders of the First National-Pacific-Southwest banking group in payment of the $5 quarterly dividend on the 69,000 outstanding shares as of record on the 25th inst.

An outstanding feature of the distribution of 2675 checks to stockholders, is that less than 150 of them are going to stockholders outside of the State, showing that the banks are almost exclusively owned by Californians.

Since July 1, 1922, the holders of the outstanding shares, known as beneficial certificates, have received each quarter from the earnings derived from the First National Bank of Los Angeles, the Pacific-Southwest Trust and Savings Bank and the First Securities Company, the sum of $5 on each share of the Pacific-Southwest Bank represented by such beneficial certificates, or a total annual return of $20.

The original capital of the First National Bank of Los Angeles was $100,000, and the surplus $10,000. It is now $3,500,000, thirty-five times the original amount. Surplus and undivided profits have grown to $2,925,029.40. The deposits of the First National, which were $462,025 in 1880, the year in which the national bank charter was granted, have multiplied practically 189 times, reaching a total on June 30, last, the date of the last call by the Comptroller for statements of condition of banks, of $87,157,784.25.

The growth of the Pacific-Southwest Trust and Savings Bank has been as noteworthy. Its capital has increased from $1,000,000 in 1905 to $6,900,000 as shown in the June 30 statement. During the same period, surplus and undivided profits have grown from $114,214 to $6,678,924.69, while deposits have increased from $2,233,000 to $177,325,998.34.

The Clearinghouse

News of Spring Street

Thirty-one years a banker is the record of H. M. Sammis, assistant cashier of the Santa tAna branch of the Pacific-Southwest Trust and Savings Bank. Born in Onaigs, Ill., he received his education in Denver, Colo., where he entered the services of the National Bank of Commerce of Denver, October 1, 1894. He served as collection messenger to book-

GOOPS!

A Daily Lesson in Manners for Children

—BY GELETT BURGESS—

MISPRONUNCIATION.

If you were just a little baby
You wouldn't speak correctly, maybe;
If you were Spanish, Turk or Greek,
English would be *quite* hard to speak;
But Americans, as old as *you*
Are Goops, if they say NOO for New.

WHAT'S DOING TODAY

Opera "Carmen," Philharmonic Auditorium, evening. Los Angeles Grand Opera Company.

Delta Kappa Epsilon luncheon, University Club, 614 South Hope, noon.

Delta Chi alumni chapter luncheon, University Club, 614 South Hope, 12:15 p.m.

Friends of Our Parks dinner meeting, 319 W. Fifth, 6 p.m. Miss Anne Brower will speak.

Supervised motion-picture program, First Methodist Church, Eighth and Hope, 7:30 p.m. Burr Keaton in "Seven Chances."

Optimists' Club luncheon meeting, Biltmore, noon. Richard La Rue Swain will speak on "What is Everything All About?"

Democratic Club luncheon, Alexandria, noon.

Park Boulevard Chamber of Commerce meeting.

York Boulevard Chamber of Commerce meeting, will speak on "Opportunity and Development."

Herlan Jean Christie Tent No. 17, Daughters of Civil War Veterans meeting, Fairmile Hall, 1816 South Figueroa, evening.

Los Angeles Audubon Society outing, Palisades Del Rey, 10 a.m.

Society of the Sons of the Revolution luncheon meeting, Alexandria, noon. John Q. Mott will speak.

Maltese Musical Club program, Ambassador Theater, 2:30 p.m.

Sons and Daughters of Norway Society program, Danish Auditorium, Vermont and Twenty-fourth, evening.

Arts and Crafts Society exhibit, 2871 West Seventh, all day and evening.

Dr. Arnold Bluhdorf farewell dinner, Biltmore, evening. Sir John Adams will speak on "Old World Light on American Education."

Southern California Prohibition Party, Sycamore Grove Park, 10 a.m. Auspices W.C.T.U.

Special Libraries Association of Southern California meeting, library of the Standard Oil Company's refinery, El Segundo, evening.

Los Angeles Travel Club meeting, Odd Fellows' Temple, 7:30 and Washington, 8:15 p.m.

Woman's Political League meeting, Windsor tea room, 527 West Eighth, 12:15 p.m. Councilman Robert Allen and Judge Guy Smith will speak.

Prosina Club luncheon meeting, Westlake Park pavilion, noon. Councilman Ralph Criswell will speak on municipal water, power and light.

Los Angeles unit, Women's Overland Service League meeting, 2308 West Seventh, 7:30 p.m.

Literary and Public Speaking Society of the Knights of Columbus meeting, 815 South Flower, evening.

Los Angeles W.C.T.U. meeting, First Methodist Episcopal Church, Eighth and Hope, 2 p.m. Dr. Lee Hotchins will speak.

Parent-Teacher Association meeting, John Adams Junior High School auditorium, 10 a.m. Edward De Groot will speak.

Southwest Museum exhibit, Marmion Way and Avenue 46, afternoon.

Los Angeles Museum exhibit, Exposition Park, 10 a.m. to 4 p.m.

Free permanent California exhibit, scenic motion pictures, State Exposition Building, Exposition Park, 10 a.m. to 5 p.m.

Illustrated lecture, scenic motion pictures, Chamber of Commerce, 10 a.m. to 4:15 p.m.

Baseball, Wrigley Field, afternoon. San Francisco vs. Los Angeles.

STATE SOCIETIES:

New York State society program and dance, 344 South Hill, evening.

MOTION PICTURES:

Alhambra, 731 South Hill—"Three Loves."

Criterion, Grand at Seventh—"Lightnin'."

Forum, Pico and Norton—"The Home Maker."

Grauman's Hollywood, 6708 Hollywood — "The Gold Rush."

Grauman's Metropolitan, Sixth and Hill—"The Coast of Folly."

Grauman's Million Dollar, Third and Broadway —"The Freshman."

Grauman's Rialto, Broadway near Eighth—"Belly of the Bawdies."

Loew's State, Seventh and Broadway—"The Dark Angel."

Tully's Broadway, 830 South Broadway — "The Goose Woman."

STAGE:

Biltmore, Fifth and Olive—"Na, Na, Nanette."

Egan Theater, Pico and Figueroa—"White Collars."

Majestic, 845 South Broadway—"What's Your Wife Doing?"

Mason, 127 South Broadway—"Lady, Be Good."

Morosco Theater, 744 South Broadway—"The Best People."

Orange Grove, 730 South Grand—"White Cargo."

Playhouse, Ninth and Figueroa—"Little Nellie Kelly."

VARIETIES:

Burbank, Sixth and Main—Burbank Baby Dolls.

Hillstreet, Eighth and Hill—Solly Ward and Company.

Hippodrome, Main and Fourth — "Helen's Babies."

Orpheum, 630 South Broadway—Singers' Midgets.

Pantages, Seventh and Hill—Vaudeville.

BUSINESS BREVITIES.

[Advertising]

The Times Branch office, 631 South Spring street. Advertisements and subscriptions taken. Telephone MEtropolitan 6700

INDICTMENT IN DEATH INQUIRY

Widower of Slain W.C.T.U. Leader Accused

True Bill Charges Perjury at Investigation

Cook Reveals Discord in Marriage Relations

[BY A. P. NIGHT WIRE]

VENTON (Iowa) Sept. 30.—Clifford B. Cook, former owner of a dray line here, more recently a salesman at Sioux City, Iowa, was indicted here late today by the Benton county grand jury on charges of perjury alleged to have been committed while testimony was being taken in the inquiry into the death of his wife.

Mrs. Cook, county president of the W.C.T.U., and an active prohibition worker, was shot and instantly killed in her home here the 7th inst.

The Coroner's jury, which has conducted most of the investigation and examined forty-four witnesses in the last three weeks trying to solve the mystery of Mrs. Cook's death, had not yet reached a decision at the time the indictment was returned by the grand jury.

HEAD OF K.K.K. ORDER

Mrs. Cook also was head of the Benton county, Ladies of the Ku Klux Klan.

Much interest was attached to the testimony of Mr. Cook. He testified that he and his wife were not on intimate terms and that they saw each other only about once in two or three weeks.

Later under cross-examination by State agents, Cook admitted that some of the testimony he gave before the Coroner's inquest was untrue, particularly that about his private life. He had testified that he knew no one intimately in Sioux City and that he was not in the habit of taking women for car rides.

He later admitted that he and Mrs. Hester M. Sieling, a divorcee, were "good friends."

PERJURY CHARGE

He was then arrested by the Sheriff on the perjury charge.

In the meantime the grand jury had called in members of the Coroner's jury and looked over testimony collected by that body and by State agents and brought out an indictment late today.

Butter from tallow has appeared.

Careful Moving $2.00 AN HOUR AND UP! Phone FABER 1932

COLYEAR'S VAN & STORAGE CO. 415 S. SAN PEDRO ST. for Service!

Dr. A. M. Garfield
Optometrist
Moved From Great Building to
Edwards and Wildey Building
ROOM 903
839 South Grand Avenue
Corner of Sixth and Grand Avenue
TUcker 1973.

VOGUE COMPANY
BROADWAY AT EIGHTH

See the Latest PARIS COLORS

Kayser

Full Fashioned Thread Silk Hosier

CHIFFON WEIGHTS
MEDIUM WEIGHTS
LIGHT WEIGHTS
HEAVY WEIGHTS

All Colors All Sizes

SLIPPER HEEL—Square Heel

1.95 Pair

Box of Three Pair, $5.25.

The Slipper Heel is gracefully shaped to a narrow point giving the ankle a slenderizing effect. A Pure Silk with All-Silk Foot, fine lisle top.

Marvel Stripe, a clever Kayser invention preventing annoyance of "runs."

When the name "Kayser" is on hosiery, it is a guarantee of 100% full fashioned; 100% pure silk; 100% pure dyes.

Mail Orders Filled

Today is May Day at the May Co.!

8th & Broadway

Every Woman Knows
Myer Siegel & Co.
617-619 South Broadway

A Distinctive Pump

for slender high-arched feet

$12.50

made also in Satin

The "Duveen"

The "Duveen" in both black patent and black satin, displays the long slender, high-bred lines that smartly-dressed girls are wearing for day and evening.

It is as well fitted for the girl in her early "teens," who wants black satin, one strap pumps with a Junior Spanish heel, as for her youthful mother, who wants black patent for street wear and satin for afternoon.

The "Duveen," in both satin and patent, is severely simple in design and therefore very smart.

Shoe Section, Street Floor.

Punctuality Helper

Every woman knows the importance of being on time for her social or business appointments, and correct time does make punctuality a lot easier.

Our watch department shows the world-famous 16-jewel Ditisheim movement in a smart solid white gold rectangular case priced at $50.00; other Ditisheims priced at $60.00; some with platinum tops and diamonds at $175.00 to $250.00, solid platinum and diamonds, priced at $450.00, $500.00 to $800.00.

Donovan & Seamans Co.
PLATINUM GOLD & SILVERSMITHS
743 SOUTH BROADWAY
ESTABLISHED 1894

HUMPHREY
AUTOMATIC GAS WATER HEATER
The World's Best Built Heater

All the HOT WATER you want—
Whenever You Want It

$15.00 DOWN

For downright comfort and convenience there is nothing more important in a home than plenty of hot water instantly when you want it.

Come in today or phone us for complete information, how to obtain this service on our easy payment plan.

CARL A. BOYCE
Phone VA. 3830 | Agent 930 So. Main | Phone TU. 1905

Crypt Sale

New Mausoleum Under Construction

PRICE $200 TO $300
PER CRYPT DURING OCTOBER

THE HOLLYWOOD CEMETERY ASSOCIATION
6000 Santa Monica Boulevard
FRANK HERON, Mgr. HOllywood 8455

THE WEATHER

[Official Report]

LOCAL OFFICE, U. S. WEATHER BUREAU, Los Angeles, Sept. 30.—[Reported by H. R. Hersey, Meteorologist.] At 5 o'clock a.m. the barometer registered 29.86; at 5 p.m., 29.83. Thermometer for the corresponding hours showed 63 deg. and 74 deg. Relative humidity, 5 a.m., 56 per cent; 5 p.m., 30 per cent. Wind, 5 a.m., northwest, velocity 3 miles; 5 p.m., southwest, velocity 7 miles. Temperatures, highest, 84 deg.; lowest, 62 deg. Rainfall for season, trace; normal to date, .56 of an inch; last season to date, trace. Barometer reduced to sea level.

WEATHER CONDITIONS.—Sept. 30: It is quite cool in the Rocky Mountain country and the plateau region, with frosts or freezing temperatures in many localities, and the temperature has fallen considerably in the North Atlantic States. Showers have occurred on the Gulf coast and in Iowa, Minnesota and Wisconsin, and general rains have fallen in Oregon, Washington and Idaho, and snow and rain in Montana. The precipitation was generally light, but Galveston, Tex., reports 2.10 inches. In Southern California clear weather prevailed yesterday and last night, with moderate temperature, and it is clear at all stations this morning. Fair weather may be expected to continue in this vicinity Thursday, with moderate temperature and low humidity.

SUN, MOON AND TIDES.—Los Angeles, Oct. 1: Sun rises 5:43 a.m., sets 5:56 p.m. Moon rises 5:48 p.m., sets 5:04 a.m. Los Angeles Harbor, Oct. 1: High tides, 8:51 a.m. and 8:52 p.m.; low tides, 2:28 a.m. and 2:58 p.m.

LOCAL TEMPERATURES.—Sept. 30: Minimum and maximum temperatures from Southern California points, reported yesterday to the Los Angeles office of the U. S. Weather Bureau, were as follows:

Stations—	Max.	Min.
Calexico	92	52
Los Angeles Harbor	73	55
Mt. Wilson	74	53
Newport Harbor	72	54
Pasadena	86	53
Pomona	93	47
Porterville	91	43
Redlands	88	50
Riverside	89	45
San Bernardino	89	49
Santa Ana	87	45
Santa Barbara	90	53

LOCAL FORECAST

For Los Angeles and vicinity: Fair and moderately warm, with low humidity.

STATE FORECAST

SAN FRANCISCO, Sept. 30.—Weather forecast: San Francisco and vicinity: Fair and mild; light variable winds.

Northern California: Fair; moderate temperature; light variable winds.

Sacramento, Santa Clara and San Joaquin valleys: Fair; moderate temperature; light variable winds.

Southern California: Fair; normal temperature; low humidity and light variable winds.

ARIZONA FORECAST

PHOENIX (Ariz.) Sept. 30.—Forecast for Arizona: Fair Thursday and Friday; not much change in temperature.

COLORADO RIVER

TUMA (Ariz.) Sept. 30. — [Exclusive Dispatch from the U. S. Reclamation Service.] Gauge height Colorado River, 20.1 feet. Discharge, Wednesday, 19,100 cubic feet.

TEMPERATURES

Stations—Conditions, 5 p.m.	Tempera-tures—Max.	Min.	Precip. 5 p.m. to 5 p.m.
Abilene—Clear	84	58	0
Baker—Partly cloudy	76	46	0
Boston—Clear	56	42	0
Buffalo—Cloudy	52	44	0
Chicago—Cloudy	62	52	.02
Denver—Clear	73	44	0
Des Moines—Raining	76	58	.30
Dodge City—Clear	72	58	0
El Paso		68	0
Eureka—Clear	62	48	0
Flagstaff—Clear	70	38	0
Fresno—Partly cloudy	90	54	0
Galveston—Cloudy	82	74	.56
Havre—Cloudy	42	32	0
Helena—Cloudy	52	32	0
Huron—Clear	58	32	0
Independence—Partly cloudy	78	34	0
Kamloops—Cloudy	54	32	.16
Kansas City—Clear	84	64	.06
Knoxville—Cloudy	68	42	0
Los Angeles—Clear	86	62	0
Memphis—Clear	84	62	0
Modena—Clear	74	36	0
Needles—Clear	98	64	0
New Orleans—Cloudy	84	68	.58
New York—Clear	60	48	0
North Head—Clear	60	50	.7
Oklahoma—Partly cloudy	86	70	0
Phoenix—Clear	96	66	0
Pittsburgh—Cloudy	68	54	0
Portland, Or.—Clear	62	50	0
Rapid City—Clear	62	30	0
Red Bluff—Partly cloudy	78	50	0
Roseburg—Cloudy	62	42	0
Roswell—Clear	80	60	0
St. Louis—Raining	84	62	.78
Minneapolis, St. Paul—Cloudy	62	52	.01
Sacramento—Cloudy	78	50	0
Salt Lake City—Clear	80	52	0
San Diego—Clear	78	68	0
San Francisco—Clear	74	54	0
San Luis Obispo—Clear	88	50	0
Seattle—Partly cloudy	62	50	T.
Spokane—Partly cloudy	54	36	0
Tampa—Partly cloudy	88	74	T.
Tonopah—Clear	84	52	0
Tucson—Clear	94	56	0
Washington—Cloudy	66	56	0
Winnemucca—Cloudy	68	38	0
Winnipeg—Raining	44	34	.36
Yuma—Clear	98	58	0

VITAL RECORD

MARRIAGE LICENSES

The following marriage licenses were issued yesterday. Name and age given.

ANDRUS—PALMER. John B. Andrus, 27; Esme M. F. Palmer, 21.

ATTWOOLL — SPENCE. Leon F. Attwooll, 24; Irene L. Spence, 20.

BAKER—JOHNSON. Ray Baker, 40; Lucile Johnson, 34.

BERGER—SCHLESINGER. William Berger, 29; Paulina Schlesinger, 29.

BONHAM — BOOK. Floyd L. Bonham, 37; Eugene B. Book, 28.

BROADSAX—LOTT. Robert Broadsax, 40; Georgia R. Lott, 35.

BURCH—COLEMAN. Victor M. Burch, 32; M. Alice Coleman, 25.

CERRUTTI — BURNS. Joe Cerrutti, 32; Evelyn Burns, 18.

CLARK—GIBSON. Bert Clifton Clark, 37; Jessie Marion Gibson, 35.

COMEAUX — ROGERS. Paul A. Comeaux, 33; Rachel E. Rogers, 30.

COON—COOK. Donald R. Coon, 21; Goldie Helen Cook, 20.

DAVIS—NARRIS. Isaac Davis, 33; Annie Narris, 28.

DE LANO—LEWIS. Leo B. De Lano, 33; Evelyn G. Lewis, 23.

ESKRIDGE—KINNER. Alfred Meredith Eskridge, 39; Margaret Sophia Kinner, 34.

FISH—REHRIG. Anthony M. Fish, 33; Salome W. Rehrig, 19.

FLESHER—RUBEY. Walter MacDonald Flesher, 31; Zoie Electra Busby, 33.

FOX—ROBERTSON. Clarence Otto Fox, 34; Jean Robertson, 32.

FROHMAN—HAMMOND. Raymond W. Frohman, 34; Helen S. Hammond, 37.

GONZALEZ — LEMOS. Ramon Gonzalez, 30; Casaria Lemos, 19.

GREENMAN — LANDGARD. Clifford Aldridge Greenman, 25; Lillian Louise Landgard, 25.

HARTMAN — MUMFORD. Lester Hartman, 23; Rachel Mumford, 18.

HOWARD—SMITH. George Maurice Howard, 37; Thelma Louise Smith, 27.

JOHNSTON—MUEHLSTEIN. John Johnston, 68; Emma G. Muehlstein, 64.

JUUL—VARTAN. Kenneth J. Juul, 31; Esther M. Vartan, 19.

KAUFMAN—PAINTER. Charles L. Kaufman, 34; Margaret R. Painter, 23.

KELLETT—HANSON. Norman Kellett, 25; Mable E. Hanson, 25.

LALLEY—SECORD. William Edward Lalley, 21; Corinne Marie Secord, 20.

LAUTER — BUTSCHKE. Melvin E. Lauter, 18; Marian A. Butschke, 16.

Teeth as Low as $5. Best Set $7

Best one, some better, no matter how much you pay, including your choice of base plate material, (metal $7 excepted). (Guaranteed 10 years)

MY EXTREMELY LOW PRICES

Teeth up low as	$5.00
Best set of teeth (either set)	$7.00
Gold Crowns (22 karat)	$4.00
Bridge Work (22 karat)	$4.00
Porcelain Crowns	$4.00
Gold Fillings	$1.00 up
Gold Inlays	$1.00 up
Synthetic Fillings	$1.00 up
Silver Fillings	50c up
Cement Fillings	50c up
Teeth Treated	50c
Pyorrhea Removed (Painless)	$1.00
Teeth Extracted (Painless)	50c

No charge for painless extraction and cleaning when other work is contracted for.

Old gold is valuable. I pay cash or allow you full value for it on dental work.

NOT A DENTAL PARLOR, A PRIVATE high-class, up-to-date SANITARY dental office with sterilized instruments, and gentlemanly operators, where you will not be ashamed to recommend to your friends.

X-Ray Service Free With Other Dental Work

Dr. Fairfield EXAMINATIONS FREE
Entire third Floor 536 So. Broadway
Next to Arcade Building, Elster 5236
Hours: 8:30 to 8; Sun., 9 to 12.

Phone TUcker 7164

—for regular service insuring against bats, Mice, Roaches and Ants.

Rose Exterminator Co., L. A.

A national institution with 35 years' experience.

MARRIAGE LICENSES

The following marriage licenses were issued yesterday. Name and age given.

LAYMON—DES PLANTES. Cecil Herbert Laymon, 24; Estelle N. Des Plantes, 23.

LEVIER—PUCK. Oscar H. Levier, 38; Aloyda L. Puck, 36.

LEVINSON—LADER. Emanuel Levinson, 23; Rose Mildred Lader, 22.

LEWIS—RASKEN. Raymond E. Lewis, 22; Frances Rasken, 16.

MARQUEZ—SALDANA. Alfonso Marquez, 29; Rebeca Saldana, 23.

MART—CALLOWAY. George N. Mart, 29; Katherine Calloway, 23.

MARTIN—HUMBERT. Leo R. Martin, 24; Dena V. Humbert, 18.

MENDEZ — McDONOUGH. Joaquin Mendez, 26; Evangeline McDonough, 17.

MENDOZA—MEDINA. Jesus Mendoza, 27; Rosita Medina, 20.

MILLER—WOODS. Glenn V. Miller, 24; Willie M. Woods, 22.

MORTON—WIEDEN. John Jewell Morton, 25; Augusta Wieden, 20.

MULLINS — KANE. James Mullins, 49; Jennie Kane, 44.

NAYE — KNAPP. John C. Naye, 27; Dorothy Knapp, 27.

NORMAN — SHEPHEARD. Ernest Norman, 34; Jennette Shepheard, 32.

OLSON—REYNOLDS. Edwin A. Olson, 21; Rebecca H. Reynolds, 18.

PETERS—McCOY. Clifford M. Peters, 23; Marjorie Mae McCoy, 18.

POLKER—MOYNIER. Louis W. Polker, 23; Florence Moynier, 23.

PRECIADO — DIAZ. Frank Preciado, 21; Nellie Diaz, 24.

PUPKIN—COHAN. Isaac Pupkin, 37; Sara Cohan, 42.

RUACHO—REYES. Maiquiades Ruacho, 24; Victoria Reyes, 28.

SLIGER—ARMSTRONG. George Edgar Sliger, 49; Emma Lillian Armstrong, 38.

SMEITHERS—MAKINSON. Albert P. Smeithers, 25; Sarah E. Makinson, 27.

SMITH — WHIPPLE. Walter La Roy Smith, 28; Elsie Whipple, 29.

SOENNEKEN — MOULE. Herbert P. Soenneken, 23; Gertrude M. Moule, 23.

STOLZ—DRISCOLL. Robert J. Stolz, 23; Loretta M. Driscoll, 23.

TEDFORD — NICHOLS. Ralph R. Tedford, 33; Iva M. Nichols, 24.

THORNTON—BERLIN. Ernest Earl Thornton, 27; Barbara Berlin, 21.

WALLACE—MORSE. Hubbe R. Wallace, 46; Nellie Marie Morse, 34.

WARTHMAN—BOWSER. Lee O. Warthman, 21; Mary M. Bowser, 19.

WOLFEE — WHITNEY. Milton E. Wolfee, 29; Elizabeth V. Whitney, 27.

BIRTHS

Names, sex, place and date of birth.

DOONAN. Mr. and Mrs. John. Boy. 948 West Twelfth street, September 17.

ELIAS. Mr. and Mrs. Frank. Boy. Miles Maternity Home, September 28.

HOOD. Mr. and Mrs. Wallace. Boy. Angeles Hospital, September 24.

JOHNSON. Mr. and Mrs. Lester. Boy. Southwest Maternity Home, September 24.

LEWIS. Mr. and Mrs. Charles. Daughter. 2235 Lake Shore avenue, September 19.

MATTICE. Mr. and Mrs. Ray. Daughter. Clara Barton Hospital, September 28.

MICKELSON. Mr. and Mrs. Morris. Boy. Angeles Hospital, September 24.

SCHULTZE. Mr. and Mrs. Arthur. Boy. 930 South Clarence street, September 23.

SMITH. Mr. and Mrs. Lester. Daughter. Murphy Maternity Home, September 24.

SPEARMAN. Mr. and Mrs. Paul. Daughter. 133 West Stetlich street, September 24.

STILES. Mr. and Mrs. Walter. Boy. 625 West Avenue 28, September 23.

SWAP. Mr. and Mrs. Russell. Boy. Southwest Maternity Home, September 25.

TUFFET. Mr. and Mrs. Albert. Boy. Miles Maternity House, September 28.

DIVORCE SUITS FILED

BERSON: Sophia against G. W.

BOWRING. Fred Sherlee against Alice.

BROWN. Roy G. against Daisy.

CATO. Betty Grace against Wilfrid.

CONKLIN. Lenna M. against Leonard L.

COWAN. Bonnie against Chester S.

DE SANTIAGO. Lucretia against Antonia.

ENRIGHT. Lucretia against Roger.

GARRETT. Emma Mae against E. Claud.

GINTER. Emma L. against Christopher.

HUGHES. Donna Hale against Roy C.

KANE. Nora E. against Andrew J.

McCORMICK. Katherine against Emmett Clay.

McKEE. Agnes K. against Frank S.

MILLER. Alda against Richard E.

MILLER. Bessie Rinehart against Christian A.

MITCHELL. Bessie B. against Alfred R.

MOORE. Madorah Ellen against Alfred R.

MORALES. Pauline against Trinidad.

MORRIS. Lilly against Freier.

NEWTON. Helen against Edward S.

NIXON. Ralph W. against Caroline.

SARGENT. Elsie C. Cier against Edward J.

SEGAL. Baby against Louis.

TAMIETTI. Charlotte against John Dominick.

WADE. Alois against Grace.

WILSON. Catharyn against Frank.

DIVORCE DECREES GRANTED

BRANSON. Thomas Sherman from Helen Margaret.

BURTON. Bertha E. from Bewpp Harley.

DALEY. Cline R. from Mattie M.

DIXSON. Ethel J. from John H.

GRAVES. Lottie from William.

GRUM. Mamie from Wallace A.

HUGHES. Lawrence from Hazel Golden.

JOERS. Louise from Fred J.

MASON. Charles L. from Helen.

MISNER. W. Rummel from E.

NANCE. Mildred A. from Malvon K.

NUNNELEY. Edward from Annie R.

PAUL. Edward E. from Delia.

RANSOME. Florine E. from Alan A.

REINING. William from Beatha.

ROBLES. Ignacio from Mercedes.

ROGASHEFSKY. Gussie from Isadora.

SANDERSON. Mary E. from Ralph A.

SIMPSON. Marguerite from Paul G.

STORM. Hazel M. from Cecil E.

WAGNER. Mary from Almorise J.

WARD. Rebecca J. from Luther J.

NATURALIZATION PETITIONS

Petitions for naturalization, with name, nationality and residence given, were filed yesterday with the United States District Court, as follows:

Mrs. Leah Seltzer, 419½ Vinter street; Canada. Morris Seltzer, 419½ Vinter street; Canada.

Mrs. Christina Miller, 311 West Sixtieth street; Scotland.

Ben Weinstein, 2300 Sixth avenue; Russia. Jakob Malmanovsky, 1215 West Seventieth street; Russia.

Milton Allen MacLean, Whittier; Canada.

OFFICIAL DEATH LIST

Name and place of death—	Age.	Date.
BELL, John. Los Angeles	79	Sept. 29
CADMAN, Thomas. Los Angeles	56	Sept. 30
EARLL, Frank. Los Angeles	69	Sept. 24
ENGLAND, J. E. Los Angeles	73	Sept. 30
FITZGERALD, William. Los Angeles	43	Sept. 23
FRAZIER, Mary. Los Angeles	94	Sept. 27
HINE, Lewis. Los Angeles	61	Sept. 27
LORD, James. Los Angeles	81	Sept. 29
MASSET, Sophia. Los Angeles	89	Sept. 27
MURRAY, Josephine. Los Angeles	32	Sept. 26
NOTZ, Elizabeth. Los Angeles	83	Sept. 27
RIGGINS, Bertha. Los Angeles	55	Sept. 26
RILEY, Walter. Los Angeles	38	Sept. 27
SAVAGE, Mary. Los Angeles	83	Sept. 29
SEITZ, Emma. Los Angeles	69	Sept. 24
WEINSHANK, Frank. Los Angeles	77	Sept. 30

DEATHS

With Funeral Announcements.

BELL. The funeral services of John B. Bell will be held today at 2 p.m. from the funeral parlors of W. A. Brown, 1235 South Flower street.

BESURE. Funeral services for Joseph Berube will be held at 8:30 a.m. Friday from chapel of Graham & Isbell, 915 West Washington street; thence to St. Anthony's Church, corner Alpine and Grand avenue. Interment, Calvary Cemetery.

BIGELOW. At 1134 Tremaine street, Benjamin F. Bigelow, aged 82 years, beloved husband of Jennie Bigelow and loving father of Mrs. Harriet E. Bathman, Mrs. Rachel L. Sailor and D. E. Bigelow.

Funeral today at 2 p.m. from the chapel of E. Clair Overholtzer Co., 1236 South Grand.

BOHLER. September 30, Mrs. Barbara Bohler. Remains at the parlors of W. A. Brown. Notice of funeral later.

BOWERS. Gladstone Bowers of 609 West Seventy-eighth street.

Remains at the chapel of Ivy H. Overholtzer, 1719 South Flower street. Funeral notice later.

BRENNAN. William Brennan, aged 68 years.

Remains in care of George B. Rexington Funeral Home, 1183 South Flower street.

BRINDLE. At 1936 North Hoover, William Brindle, aged 77 years, beloved husband of Mrs. Annie Brindle, father of Harry S., Clarence Edward Brindle and Mrs. S. B. Golden of Los Angeles, Mrs. Howard Durham of San Francisco, George H. Franklin, Camp Lewis, Wash.; Mrs. G. J. Varrier of Chicago, Ill.

Funeral services Friday, October 2, at 4 p.m., from his late residence, 1936 North Hoover street. W. A. Brown, funeral director.

BUTTON. Mrs. Louise, late of 2277 West Thirtieth street, beloved sister of S. D. McCarthy and Mrs. David Baldhar.

Funeral services Friday, 11 a.m., in the Bramble Funeral Church, 1816 Tolerman.

CADMAN. September 30, Thomas Cadman, aged 56 years, dearly beloved husband of Elizabeth Cadman and beloved father of Mrs. Taylor Reid.

Funeral 2 p.m. Saturday from the chapel of J. H. Bleidman, 1816 South Main. Pinger omit flowers.

COOK. At 1235 West Fifty-fourth street, Porter S. Cook.

Remains at chapel of Graham & Isbell. Funeral notice later.

DAVIS. Services for Chalmers L. Davis, late of 6303 Makee avenue, will be held today at 2 p.m. from the home. Survived by his widow, Mrs. Etta Davis, Howard H. Davis and Esther Davis, children, all of this city. Services under direction of the Ruppe Mortuary, 843 South Figueroa street.

ENGLAND. September 29, J. E. England, aged 73 years.

Remains at The White Company, 664 West Washington street. Interment, Little Rock, Ark.

GOODLETT. Retta H., at 1954 Taft avenue, loving wife of George B. Goodlett, mother of Mildred Bowns and Gladys Nolan.

Remains at Le Roy Bagley's. Notice of funeral later. (Omaha, Neb., papers please copy.)

HARDENBROOK. At 143 West Seventy-third street, Mrs. Imogene Cunningham Hardenbrook, aged 85 years, beloved mother of Mrs. Lillian Weiss.

Funeral services Friday, October 2, at 2 p.m., from the Little Church of the Flowers, Forest Lawn Cemetery. W. A. Brown, funeral director.

HELVIE. In this city, September 30, Mrs. Rowena D. Helvie, daughter of Mr. and Mrs. John S. Dears.

Remains at Pierce Brothers, 720 West Washington street. Notice of funeral later.

HINE. The funeral of L. C. Hine of Mission Acres will be held at Forest Lawn Cemetery chapel, Thursday, 11 a.m. Bruce Brothers, directors.

DEATHS

With Funeral Announcements.

HOAG. Suddenly, on September 26, John B., son of Chester Y. Hoag and brother of John H. Dinkins of this city and Mrs. D. Murray of Pittsburgh, Pa.

Remains at Strother & Dayton's Funeral Home, 6246 Hollywood Boulevard, Pinehurst Building. Funeral services will be held on Friday, October 2, at 3 p.m., in St. Thomas the Apostle Church, 7501 Hollywood Boulevard. Interment in Hollywood Cemetery. Please omit flowers.

HOLMAN. Funeral services for Mrs. Jane Holman will be held today at 10 a.m. from Brothers' chapel, 720 West Washington street.

ITE. John Henry, aged 66 years, September 30. Remains at Noble's. Funeral notice later.

JACKSON. In this city, September 30, Mrs. Jackson.

Remains at Pierce Brothers, 720 West Washington street. Notice of funeral later.

KING. At 2121 West Ninth street, Wilhelmine King.

Remains at chapel of Graham & Isbell. Funeral notice later.

LABINI. September 29, Clorinda, beloved wife of Mrs. Frank Pietrillo, Mrs. Angelina Guri and Mrs. A. Pizri.

Funeral today (Thursday) at 11 o'clock from the chapel of Gosbeau & Martinoni, 839 Washington, corner Park Grove avenue.

LAUBARAR. Josephine Laubarar.

Remains at chapel of Gus Alvarez & Son.

LEE. At Eagle Rock, Mrs. Lillian Margaret, 3019 Sierra Villa Drive, beloved wife of Lee, mother of Mrs. D. W. Kirby and Mary H. Lee; sister of Mrs. J. L. Cox, daughter of Mrs. M. J. Simons.

Remains at Eagle Rock Funeral Home. Services Friday at 2 p.m. from the Church of the Pilgrims. Forest Lawn Cemetery.

LUMLEY. September 28, Mrs. Elizabeth H., 59 years.

Services will be held today at 2 p.m. from the chapel of Edwards Brothers, 2039 Boulevard (formerly West Sixteenth). Interment, Inglewood Park Cemetery.

LYON. September 30, Mrs. Priscilla Lyon, wife of W. F. Lyon.

Remains at Romaine Brothers, 3305 Pico.

McEWAN. September 30, Mrs. Elizabeth M.

Remains at the parlors of W. A. Brown. Notice of funeral later.

MILLER. In Los Angeles, Mrs. Hazel Miller, 37 years, of 4376½ West Fifty-fourth. Beloved wife of Paul A. Miller and daughter of Mrs. Mary Jackson of Los Angeles.

Remains at parlors of F. A. Utter & Son, Alhambra. Funeral notice later.

MOSKIMAN. September 26, Miss Ethel Moskiman.

Remains at the parlors of W. A. Brown. Notice of funeral later.

MURRAY. September 30, Josephine Murray, loved wife of Roy T. Murray, aged 33 years.

Funeral Friday, October 2, at 8:30 a.m. from chapel of Cunningham & O'Connor, South Grand avenue. Requiem mass at St. Brigid's Church at 10 a.m. Interment, Calvary Cemetery.

OLSEN, September 30, at 3025 Holly Drive, Bina C. Olsen, aged 73 years, beloved mother of Otto M. Olsen.

Funeral services will be held Friday, October 2, at 3 p.m., from the Norwegian Lutheran Church, Fourteenth and Oak streets. Crane & Earl, directors. Interment, Evergreen Cemetery.

PERSON. At 732 East Twenty-eighth street, Sophia Person, aged 74 years, beloved wife of Mrs. John Stafford.

Funeral services Saturday, October 3, at 2 p.m., from the funeral parlors of W. A. Brown, 1235 South Flower street.

PRATT. Warren, son of Mr. and Mrs. Frank Pratt, was accidentally killed by Union Pacific train near Finn, Sunday.

Services will be held from the White-Lamm chapel, Whittier, Thursday, October 1, at 3 p.m.

RAU. September 29, at 921 Curson street, Mrs. J. Rau, aged 54 years, beloved husband of Martha Rau.

Funeral services will be held Friday, October 2, at 10 a.m., from the chapel of Gosbeau & Martinoni, 839 Washington, corner Park Grove avenue. Interment, Forest Lawn Cemetery.

RICHARDSON. September 30 1925, Rose Richardson brother of Mary E. Richardson, Mrs. W. A. F. Smith of Brooklyn, N. Y., Will Richardson of Seattle, Wash.

J. D. Faris & Co., directors.

SCOTT. At 519 North Ardmore, Mrs. Rose Scott, aged 74 years, beloved mother of Mrs. Etta Scott of Los Angeles, Mrs. Ida Lang of Chicago, James Scott of San Diego, Mrs. Lang of Covina, Cal.

Funeral services Friday, October 2, at 2 p.m., from the funeral parlors of W. A. Brown, 1235 South Flower street.

SEITZ. Funeral services for Mrs. Emma L. Seitz will be held today at 10 a.m. from the parlors of W. A. Brown, 1235 South Flower street.

SEXSMITH. September 29, at 4621 Melrose avenue, George M. Sexsmith, aged 57 years, beloved husband of Allie G. Sexsmith, father of Mrs. Bertha Walrath.

Services will be held this afternoon at 4 o'clock in the Mt. Hollywood Congregational Church. Crane and Rogers directors. Crane Brothers, directors.

SUTHERLAND. At 4433 South Fifth avenue, September 30, Mary L. Sutherland, aged 61 years, beloved

CARD OF THANKS

In behalf of the family and relatives of the la... Mrs. O'Malley Rooney, I wish to express deep ... gratitude to all the kind friends whose presence ... and sympathy supported us in our great sorrow. ... To those we offer the gratitude of thankful hearts ... who find words too feeble to express our thoughts. ... MARTIN O'MALLEY.

FUNERAL DIRECTORS

RUPPE MORTUARY
Best Equipped Home Established in Los Angeles
248 SOUTH FIGUEROA. MAIN 8...
2020 SOUTH WESTERN. UN. 61...

E. CLAIR OVERHOLTZER CO.
FORMERLY
E. E. OVERHOLTZER-SONS CO.
Trinity 5975. 1238 South Grand.

ROBINSON & ADAIR, INC.
FORMERLY BOOTH & BOTSON CO.
WE. 5488-5489. 617 WEST 16TH STREET.

GARRETT BROTHERS
1127 SOUTH FLOWER. 1879—TUcker—1879

Robt. Sharp & Son. MAin 1...

CEMETERIES

INGLEWOOD PARK CEMETERY
COLUMBARIUM CREMATORY
Outside Los Angeles City Limits
On Redondo Boulevard.

FOREST LAWN MEMORIAL PA...
"The Cemetery Unusual"
Cemetery, Mausoleum, Crematory
Every form of burial under perpetual care.
"Among the Hills."
Glendale Ave. & San Fernando Rd.

BEAUTIFUL HOLLYWOOD
Cemetery-Mausoleum-Crematory
Convenient and Permanent
6000 Santa Monica Boulevard
Holly. 9455. HEmpstead 3...

VALHALLA
MEMORIAL AND MAUSOLEUM
PARKS
"THE MODERN CEMETERY"
FOREVER BEAUTIFUL
Hollywood Way and Valhalla Drive, Burbank. Of...
Office, 630 Public Market Bldg. Phone TR. 62...

OAKWOOD CEMETERY
At Chatsworth
PERMANENCY PERPETUAL CARE
818-819 SECURITY BLDG. VA. 1166.

ROSEDALE CEMETERY
Crematory Vault Columbarium
1831 West Washington. RE. 7...

CEMETERY LOTS

FOR SALE—Fine lot, Forest Lawn, near mauso... Invin. Twelve ladies. Cheap. Address A, Box 2... Times Office.

FLORISTS

THE ALEXANDRIA FLORIST
HOTEL ALEXANDRIA
VA. 6961 FOR EXQUISITE FLORAL DESIGN

PAIR OF TROUSERS
CAUSE OF SLAYING

[EXCLUSIVE DISPATCH]

WHITESBURG (Ky.) Sept. 3... Ira Ison, 42 years of age, a paraly... lytic, was given a life term in the ... State reformatory on a charge of ... killing Wilson Cornett. It was as... serted the killing was over a pair ... of trousers. Ison pleaded self-de... fense.

The Los Angeles Times

VOL. XLIV. THURSDAY MORNING, OCTOBER 1, 1925.—PART II. 20 PAGES. POPULATION { By the Federal Census—(1920)—576,673 / By the City Directory—(1925)—1,150,544

TO BE OR NOT TO BE IS QUESTION

...r-Torn Venice to Vote on Annexation Tomorrow

...ach City Divided on Plan to Join Los Angeles

...pposing Factions Eagerly Press Last Campaign

BY ALMA WHITAKER

There'll be a hot time in the old ...wn tonight.

For tomorrow, citizens of Ven... our beach city of many charms ...d more tribulations, will vote ...on the violently contested ques... "Shall Venice permit herself ...be annexed to Los Angeles?"

In the meantime, palpitating ...lodrama has been afoot for ...eks. The town is plastered with ...ge billboards, and every window ... every house and store flaunts a ...manding "Yes" or a shrieking ...o."

"Annexation means slavery," ...ous one announcement.

"Annexation is worth any price," ...ie another.

AHA! THE VILLAIN

Each side of the controversy ...hors a wicked, selfish, unscrup... villain, whose sole desire is ... exploit the sorrows of Venice ... his own diabolical ends.

Or thus I gathered, after inter... ...ewing leaders on both sides. ...On the other hand, both sides ...ve nothing but the best interests ...their beloved Venice at heart— ...ey both told me so.

...e press—well, there you are. ...nice had three papers up to a ...w weeks ago—the Vanguard, the ...nice Evening News, and the Bay ...ison. And they are all dead ...inst annexation. In violent ...adlines and enormous type they ...e assuring the world that asso... ...ation with Los Angeles means ...thing but higher taxes, bossy in... ...erence with their affairs, ...very, bankruptcy, misery.

Ah, but there is a catch in that, ...cause you see, the News for sure, ...d the others under suspicion, ...e financed by the Kinney inter... ...s, the antiannexationists — and ...e seemingly rather attractive ...rnon Kinney is the arch-vil... ...n of the play—according to the ...nexationists.

CLARION SOUNDS CALL

But another newspaper got it... ...d hurriedly born, The Clarion, ...d Vol. 1, No. 6, tears the opposi... ...n arguments to shreds—besides ...ting a few mean aspersions on ...e anti leaders. And it assures ...e harassed citizens of Venice ...at if they will only vote "Yes," ...nnexation to Los Angeles will ...ve put all their troubles; give ...em cheaper and better and cheaper ...ater; raise the real estate value ...their property; give their chil... ...en better and finer schools; give ...e city wider, worthier streets; ...ovide a better police force, piers, ...auditorium; give them a real ...ard of Health; membership in ...e largest Chamber of Commerce ...the world, and generally drag ...e blessed Venice out of the ...ter.

You might, however, suppose ...at that was just one voice cry... ...g in the wilderness. But the ...nexationists have another card ...up their sleeve.

The Mayor, Charles Brown, the ...ur Trustees, and the Chief of ...e Police, A. J. Davilla, are all— ...h, really, ardent annexationists, ...ed by J. J. Reynolds, Trustee, ...o was elected on this consolida... ...n-with-Los Angeles platform ...d hopes to rush Venice jubilant... ...affectionately into the arms and ...arms of Los Angeles tomorrow ...I had a long talk with Miss Sara ...rman, who has lived in Venice ...r since there was a Venice to ...e—a kindly lady who urges ...nexation ardently, deplores the ...applicable attitude of the opposi... ...n, wants to paint 'em very, very ...ack but can't resist conscientiously ...admitting any virtues they ...

Continued on Page 5, Column 6)

PLIGHTS TROTH TO RICH REALTY MAN

Mrs. Homer Laughlin

LAUGHLIN BECOMES BENEDICT

Broadway Building Owner Marries Miss Alspach at Porterville Ranch

Homer Laughlin, owner of the Laughlin Building, 315 South Broadway, and Miss Alta B. Alspach of Los Angeles, were married at the ranch home of Mr. and Mrs. E. F. Wallace, near Porterville, Tuesday afternoon, it was learned here yesterday.

Miss Alspach is the daughter of Mr. and Mrs. S. V. Alspach, 616 Westmoreland avenue. It was a simple wedding, only the immediate family of the bride and the Wallace family, old friends of the bride and groom, being present.

Homer Laughlin came somewhat into the limelight early in July, last, when he, together with D. W. Straub, another wealthy citizen, received a series of death threats and blackmail letters. When the matter was turned over to the Sheriff's office, and a guard set at the home of Laughlin, 106 North Ridgewood Place, he was again threatened if he did not call off the police. The original demand was for $5000, to be left in a secluded spot.

BEVERLY BOULEVARD VIADUCT PROPOSED

The construction of a viaduct to carry traffic on Beverly Boulevard over the intersection at Vermont avenue has been suggested to the City Council by the Northwest Improvement Association. This organization also has recommended that the proposed tunnel for Silver Lake Boulevard under Temple street east of Hoover street be abandoned and that Silver Lake Boulevard be brought to grade near the junction of Temple and Hoover streets.

SHORT-STORY ART TAUGHT

A new short-story writing class starts at the University of California extension division Friday, meeting from 7 to 9 in room 616, Hillstreet Building.

FEDERAL ACTIVITY FLAYED

Contractors' Association Chief Says Governmental Entry Into Business Invites Socialism

Governmental entry into the field of business, particularly in the building industry, is paving the way for Socialism, Col. George B. Walbridge of Detroit, Mich., president of the Associated General Contractors of America, told members of the Los Angeles chapter of the organization in the University Club last night.

Col. Walbridge arrived in Los Angeles yesterday on his Western tour of chapters of the contractors' organization. He is to leave tomorrow for Dallas, Tex., to attend a national board meeting.

PLAN INDORSED

The local chapter voted indorsement of a national plan to obtain a national rating of contractors by bonding companies, following Col. Walbridge's declaration that the building industry today is suffering from the evils of improper bonding, day labor and the lien laws. He suggested that the remedy of the bonding difficulties lies in the plan to have the bonding companies establish a national rating board to fix the rating of contractors instead of leaving the matter largely in the hands of local agents.

Besides Col. Walbridge, the meeting was attended by E. J. Harding of Washington, D. C., manager of the membership of the Associated General Contractors, H. V. Bogart of Seattle, Wash., secretary of the Pacific Northwest Associated General Contractors and George W. Goodlet of Aberdeen, Wash., president of the Pacific Northwest Associated General Contractors. Godfrey Edwards, national vice-president and a former president of the Los Angeles chapter, was toastmaster.

IN GOOD CONDITION

The building industry is the second largest in this country and the organization tries to keep in

Continued on Page 2, Column 8)

BOARD NOTIFIES RAITT TO RESIGN

Playground Chief Will Make Reply Today

Serious Problem Faced if He Refuses

Request Based on Charge of Slow Progress

Charles B. Raitt, for twelve years superintendent of the Los Angeles City Playground Department, was requested, following a meeting Monday of the Board of Playground Commissioners, to tender his resignation forthwith for "the welfare of the department," it was learned yesterday from Rev. E. P. Ryland, president of the commissioners.

The playground board is scheduled to hold a special meeting at 9 o'clock today when Raitt is expected to give his answer to the commissioners. Mr. Ryland stated that Raitt asked permission to appear before the board to make a statement in giving his answer.

POLITICS DENIED

It was admitted by Mr. Ryland that the adoption of a resolution by the commissioners for Raitt's resignation brought about an "unhappy situation" and that if the superintendent declines to adhere to the wish of the commissioners, the board will face a serious problem.

Mr. Ryland denied emphatically reports that the action of the board was prompted by politics.

"No political element whatsoever entered into the move," the president said. "Politics doesn't enter into it remotely. The commissioners feel that by asking him to resign they will be able to work things out better.

"It is no reflection whatever on Mr. Raitt. He has served the playground department faithfully for years, but the commissioners feel the move will be for the good of the department. It is felt that the playground work has not gone forward fast enough and that playgrounds have not been brought into use as fast as possible.

"We are intrusted with the spending of a large sum of public money. We regard this money as a sacred fund and it is our desire to get all we can from that money for the benefit of the city and of its childhood. Therefore we want to achieve the biggest and best results we can."

RAITT NOTIFIED

Raitt was personally notified of the action of the commissioners by the president.

Raitt began his service with the playground department eighteen years ago when he was placed in charge of the Violet playground. Twelve years ago he became the superintendent. He is widely known in Los Angeles and has gained a reputation in other places for his

(Continued on Page 2, Column 3)

Southland's Beauties Exhibited

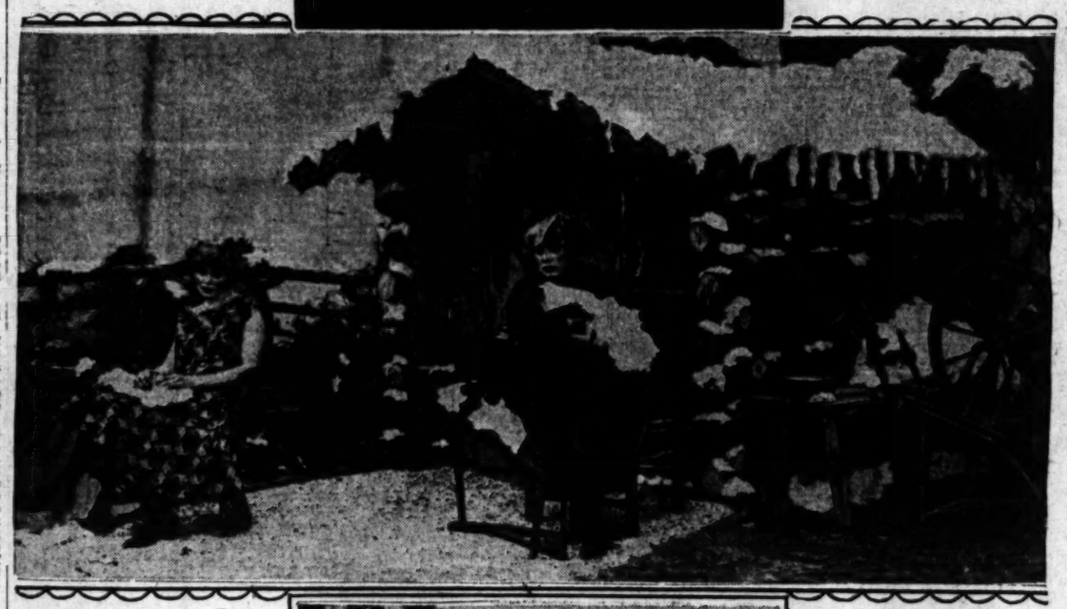

Nature's Works Displayed

Scenes at Riverside's Southern California Fair. Top—Acala cotton exhibit, with Miss Erica Savinoff. Center—Mrs. Blanche Tannelar (left) and Mrs. Maud White, spinning cotton. Below—Winona Metzker of Riverside holding giant squash white seated on pumpkin, in Los Angeles county booth.

RIVERSIDE GREETS FAIR

More Than 10,000 Attend Thirteenth Annual Southern California Exhibition

BY BURTON L. SMITH
"Times" Staff Correspondent

RIVERSIDE, Sept. 30.—With multitudes of banners, acres of white tents, hundreds of gaily decorated concession booths and a gay holiday crowd of more than 10,000 visitors, the Southern California Fair opened its gates here this morning. It is the thirteenth annual show of the fair organization and none of the former efforts can be compared with the wonderful offering given to the public this season.

Every element needed to make a great fair a success is here, and every person seems to have entered with the fair management to make it a week of unalloyed pleasure long to be remembered by all fortunate enough to visit the exposition and be entertained by the elaborate program of special events and the hundreds of artistic and educational displays.

A parade this morning, over the business streets of the city ushered in the event which this whole section has waited for, for months. In the streets were gaily dressed outsiders flanking historic stage coaches and covered wagons of the plains days. The old stage coach

(Continued on Page 2, Column 3)

HUGE NUT CROP PUT ON MARKET

Opening Prices This Season Announced Early

Entire Pack Valued at About Fourteen Millions

Yield of Walnuts Largest in Five Years

The biggest crop of walnuts that California has grown since 1919 was offered to the markets of the world today when the California Walnut Growers' Association met and named opening prices as follows:

Budded walnuts, 29 cents a pound; No. 1 soft shells, 24 cents a pound; No. 2's 15 cents a pound. Field men estimate that the crop for the State will total 54,000,000 pounds. The association will market approximately 86 per cent of it. The entire pack is valued at about $14,000,000.

This is the first time, for many years, that opening prices have been announced in September. As a rule, the crop is not ready to offer to the trade until some time during the first ten days of October, but the walnuts are maturing early this year, and are expected to find great favor in all the markets of the country, during October and November particularly, because walnuts from foreign countries are not expected to reach New York until late next month.

This year's opening prices are lower than those of last season, and, in the opinion of Carlyle Thorpe, general manager of the association, they make California walnuts one of the cheapest as well as one of the best foods to be had.

It is worthy of note that there is a short crop of all kinds of nuts this year, not only in this country, but in South America, Europe and Asia. Mr. Thorpe, who has just returned from a tour of the big markets of the country, says that Brazil nuts will be perhaps 80 per cent higher than they were at this time last year, with almonds ranging about 27 per cent higher, wild pecans costing 10 per cent more, and filberts being offered at an advance of about 30 per cent.

"The fact that all other kinds of nuts, which are largely consumed during the early winter months as holiday sweetmeats, are higher priced than they are at the same period last year, while walnuts are offered at lower prices, is expected to react favorably and develop an unusually strong demand for California walnuts," Mr. Thorpe says.

"It is a widely known fact that food prices throughout the country have experienced advances throughout the year, the average ranging between 6 and 10 per cent. Wages have not receded, and the country is reasonably prosperous from coast to coast. Buying power of the consumer is normal, to say the least, and yet California walnut prices are lower.

SHIPPING STARTED

"Walnuts are a food, rather than a delicacy, and have long since come to be so regarded by the consumer. They take the place of meats, breads, potatoes, and many other articles of diet, and are exceedingly healthful, so it is quite reasonable to suppose that they are going to be in great demand this season."

The sales department of the association calls attention to the fact that although 54,000,000 pounds of walnuts sound like an awful lot, they really amount to not more than twenty walnuts for each man, woman and child in the United States, and there will scarcely be that many California walnuts for each inhabitant, because the association is shipping many cars of its fancy pack to Canada and the British Isles this year. Some States, such as New York, Pennsylvania and Ohio have, in recent years, consumed from one and one-half to three pounds of California walnuts per capita.

The association expects to see an unusually brisk demand for California walnuts during the next sixty days because of the possibility that the supply of other kinds of nuts, from all parts of the world, may be even smaller than it has been reported.

Several carloads of walnuts have already been shipped from Southern California packing-houses during the past ten days, and scores of cars will be ready to roll eastward during the next few days. Early in October the harvest will be in full swing.

ACTOR STRICKEN ON VACATION JOURNEY

Ricardo Cortez

FILM STAR TAKEN ILL AT FRESNO

Ricardo Cortez May be Forced to Forego Part Opposite Gilda Grey

Stricken with illness on a vacation trip, Ricardo Cortez, motion-picture actor, has been confined in a hospital in Fresno for two weeks, it was learned here yesterday. His illness was diagnosed as neuritis and physicians will not allow him to be removed to a hospital here.

It is not believed that he will be able to leave the hospital in time to go to New York to appear opposite Gilda Grey, shimmy queen, in a forthcoming Paramount picture to be produced at the Long Island studio. Production of the picture was to start Monday. To reach there in time he would have had to leave yesterday.

Local studio officials confirmed the report of the illness of the handsome Latin star and said it was serious but not necessarily critical. They said it is not known how long he will be in the hospital.

REALTY MEN GUESTS OF BREAKFAST CLUB

All the officers and seventy members of the Los Angeles Realty Board will be guests Friday morning at the weekly meeting of the Breakfast Club, 3213 Riverside Drive. The session has been termed Real Estate Men's morning and follows other specialized gatherings held recently for bankers, oil magnates and grand-opera stars. C. C. C. Tatum, president of the board, will speak, and William May Garland, prominent realty man, has been named chairman of the morning. Maj. William D. Barbee will be host. Riders will tour the bridle paths before breakfast is served at 8:30 a.m. Other entertainment has been arranged.

DELEGATE TO REPORT..

Dr. Len Hutchins, president of Los Angeles Chapter, W.C.T.U., who returned recently from the World W.C.T.U. convention in Edinburgh, Scotland, will speak on the convention today at 2 p.m. in room 27 in the First Methodist Episcopal Church, Eighth and Hope streets.

The Lancer

by Harry Carr

UPON her devoted head, Alma Whitaker has brought down the wrath of all dog owners.

She is right; and she is also wrong.

GOING TO THE DOGS

There is literally no sense in keeping a dog.

Dog-owning is just one of those things that you can't account for. You either want them or you don't, like fresh figs or Spanish cooking.

I have four; and I wish I had some more.

A TACTFUL CUR

The patriarch of the band is Pom Pom.

He is part Spitz and part French poodle. The Celtic part of him predominates. He has gentle, sweet eyes; and he is never thoroughly happy except when he is in a fight.

Also, he has the tact and diplomacy of an Irish nurse girl.

He knows that there are times when he can get away with murder; other times when it is the better part of valor to keep discreetly out of sight—as, for instance, when he has just bitten the milk man.

AN ARISTOCRAT

Jupe is a thoroughbred Airedale of ancient and high degree.

He has teeth like a lion; hair like a pig; and the disposition of an angel.

When guests come to the house he looks them over with grave, studious eyes. If he doesn't think much of them, he retires with dignity. If the verdict is favorable, he walks over, and plants his big, clumsy forefeet in their laps and usually ruins their dresses.

Jupe is my conscience. He has a habit of coming up to you as you read or write; putting his forefeet on your shoulders and giving you a long look that goes to the bottom of your wicked soul.

INSISTENT PERSONALITY

Grumpy is an affectionate, greedy, uneasy, insistent collie. He is a frank craven coward; is always on the wrong side of every door; is always in trouble with the other dogs. But he is sweet; and mothers all the cats and kittens.

LOVABLE KATRINA

Katrina is a funny little mongrel.

She has the sturdy, independent body of a Boston bulldog; and the sharp, inquisitive, shrewd little face of a fox terrier.

Her life is one perpetual state of excitement. It is against the rules and regulations—laid down by a determined member of her own sex—for Katrina to sleep on the davenport cushions. And that is just where Katrina always sleeps.

She loves everybody and her whole body is in one perpetual tingling wriggle trying to tell you of the depth of her affection.

PROTEST SUSTAINED

The Hyde Park Commercial Club has protested to the City Council against the tearing up of Angeles Mesa Drive for sewer installation purposes. The protest has been sustained by the Council which has ordered two sewers laid, one on each side of the street so that the central part of the street can be used for traffic.

VERDI NIGHT IS MEMORABLE

Grand Opera Singers Score Notable Triumph in "Rigoletto" at Philharmonic

BY EDWIN SCHALLERT

Verdi's tuneful and dramatic opera, "Rigoletto," will henceforth possess a new radiance in the recollection of devotees of music in this locality. The performance of the work, given under the auspices of the Los Angeles Grand Opera Association last night, truly deserves the adjective memorable.

Stellar victories of no uncertain brilliance have now enriched the appeal and popularity of the series of productions that are being offered at Philharmonic Auditorium. No fewer than three tremendous successes have been won by the principals of the organization in a single performance.

The singing of Charles Hackett, the acting of Vicente Ballester and the debut of the new Russian soprano, Maria Kurenko, were acclaimed in such a manner as to leave no doubt about the dazzling interest that their appearances aroused from the audience. They were all called again and again before the curtain after each act, and there was at times a suggestion of rivalry in the applause and the bravos that rewarded their keen competition for the laurels of the evening.

The production was truly of all-star excellence, with the three leading singers making much of their biggest opportunities, and also evidencing a high degree of consistency in their work throughout the evening. "Rigoletto," being a work of considerable scope in the chances it affords the principals, with the many popular airs and ensemble numbers, the zest of the whole production proved more than exceptional.

HAGEMAN TAKES BOW

Much was added to the performance also by the spirited conducting of Richard Hageman. The conscientious precision that he evinced the first production of "Aida" was enhanced by a greater freedom. He too shared in the approval when, after the very vigorous finale of the second act, he was brought before the curtain to take his bow with Mr. Ballester and Miss Kurenko.

It is somewhat difficult to divide the honors of the production, where the enthusiasm indicated

(Continued on Page 8, Column 6)

THE SINNER'S SONNET

BY E. D. CAHN

(Copyright, 1925)

What's the use of being on time for things?
Where's the good in being prompt when nobody else
Ever dreams of punctuality? No meeting ever begins
At the hour advertised and no curtain ever ascends
When it's supposed to. The tea hour will come and
Go before anyone will show up, and though the dance
May be called for nine nobody will dream of starting
A minute before the stroke of ten. There is no need
For you to race and tear to the trysting place for
The other party won't be there until you are and maybe
Won't show up at all. So, if you want to be loved, be
Leisurely. If you want to be cussed, be punctual, but
For the love of MIKE don't ask me to meet you
Anywhere.

PADRE OF RAINS GIVES FORECAST

Report Indicates Pleasant Weather This Month

Trouble for Fruit Growers Seen at Early Date

Father Ricard Prophesies Heavy Sea Storms

Bad weather for mariners off Southern California's coast and much trouble to belated fruit growers will occur on the 5th and 6th insts., according to the monthly weather forecast of Father Jerome S. Ricard, "padre of the rains." On the whole, October will be a pleasant month for Californians, the forecast indicates. Father Ricard's weather schedule for this month is as follows:

October 1. Fair with a stray cloud.

2. A disturbance arriving over the northwest and Arizona, causing rain over those sections, variable cloudiness and south winds in California.

3. Continuation and deepening of the same disturbance, possibly light rains in California also. Arrival of a cool wave or barometric rise.

4. Recurrence of a July disturbance which will delay the clearing. Cool wave continued.

LIGHT NEW STORM

5. Rather late, a new storm setting in from the ocean and causing bad weather over the north and south and possibly sprinkles even in Central California.

6. A highly consequential addition to the previous conditions, rendering navigation risky and giving much trouble to belated fruit growers.

7. Arrival of a barometric rise, seeking to dispel the previous atmospheric fracas.

8, 9. New additions to the low barometer of the northwest and Arizona, including New Mexico. Somewhat cloudy in California and sprinkles in favored spots—namely, mountains and adjacent territories. Simultaneous areas of high pressure will set in and produce clearings.

10. Clearing and nearly fair over Central California and parts of the northwest of Southern California and Arizona.

11-12. Again becoming unsettled in the higher latitudes near the ocean, causing cloudiness and sparse rains with south winds. Mostly fair in California. An area of high pressure taking the field on the 12th will clean up the sky.

13, 14. Fair in California, but getting off again over the western sections of the northwest and possibly Arizona, too.

15. Continued fair in these parts, but cloudy with some rain in the localities mentioned above and further to the eastward. Entrance of a cool wave (high barometer) bringing back the fine blue sky.

16, 17. High barometers continued and lovely weather.

18, 19. Disturbed again, an area of low pressure arriving from the "watery waste" clouds, south winds over Western British Columbia, Washington and Northern Oregon. Mostly fair down our way and further down, Arizona and New Mexico included.

20. Fair in California or nearly so, but cloudy from Oregon north.

21, 22. New depressions arriving from the ocean and landing over British Columbia, causing threatening cloudiness even in California, let alone intermediate points. Rain over the western sections of the North Pacific States.

23, 24, 25. Fair all over the Coast, high barometric regime obtaining the while.

26. A minor depression landing up north with scattered sprinkles, but fair in California.

27. Previous depressions passing to the eastward, fair California remaining undisturbed.

28, 29. Generally fair this side of the Rockies, but trouble starting anew over the northern littoral on the 29th inst.

30. An addition to the previous incoming low, with its usual attendants, from upper Oregon to the northward, hardly disturbing fair California.

31. Fair from Southern Washington to the southward as far as San Diego and Lower California.

One bad storm. November 2 to 5. Cool waves on the 4th, 5th and 9th.

LOSES SUIT BUT SAVES MONEY

Bert Lytel Writes Check for $316 as Cost of $1500 Tax Cut

It cost Bert Lytel, film actor, just $316 to get $1500 refund on his income tax, as the result of the decision of Judge Thompson, rendered yesterday in the suit of Mrs. Pauline H. Muir against him.

Mrs. Muir, it was shown, was engaged by Lytel as an income-tax expert, to amend his returns for 1918, 1919 and 1920. She sued for $544, but Judge Thompon cut her bill down to $316, and Lytel wrote a check for that amount in court.

Health Bureau Finds One New Paralysis Case

One new case of infantile paralysis was reported in Los Angeles yesterday, according to an official statement issued by City Health Officer Parrish. The official records at the city health office show the number of cases reported daily this week to date as follows: Sunday, none; Monday, none; Tuesday, one, and Wednesday, one.

The total number of cases reported this month to date is nineteen, and the total reported since January 1, last, is 186. The total for last week was two cases, and the total for last month was fifty-one cases.

DEDICATE NEW CITADEL

Official opening and dedication of the Los Angeles Citadel Corps Building of the Salvation Army, 125 East Fourth street, will be conducted by Commissioner Adam Sifford of San Francisco, assisted by local Salvation Army officials and prominent citizens of Los Angeles, on the evening of the 7th inst., according to announcement made yesterday.

THOUSANDS SEE RIVERSIDE FAIR

(Continued from First Page)

which saw duty before the coming of railroads was filled with pioneers, many of whom had used this same vehicle to come to Riverside when there was nothing but desert and a coming opportunity.

City and fair officials were part of the parade which wended a triumphant way to the grounds and passed through the gates as the formal opening of the show.

While there is a certain sameness to all State and county fairs, the one here this week is fortunate in offering at least three main features not duplicated at other expositions. At each end of the great horticultural tent, where practically every community in Southern California has an elaborate exhibit, there is a special display, the first showing what has been done in recent years in the cultivation of dates and the other, a colorful collection, brings strongly to mind the great strides the raising of cotton has been making in the Southland. In the date section there is a wide range of varieties shown in an attractive manner and impressing the visitor with the largeness of an industry seldom mentioned when California crops are discussed.

The government has taken an active interest in date culture and has brought to gardens in the Coachella and Imperial valleys, offshots of the finest palms of Egypt and the Orient. American progressiveness has taken hold of this oldest of all fruit culture and added modern methods to cultivation and packing that have transformed the culture from a hit-and-miss affair to a scientic basis.

COTTON DISPLAY

Perhaps the most interesting of all the exhibits is the cotton display where Coachella Valley, Kern county, Imperial county, the Colorado River Land Company and the Riverside County Farm Bureau have entered booths elaborately and artistically decorated showing to the advantage what is destined soon to be one of the greatest crops of the State. The displays are arranged to bring out to good advantage the fact that California cotton is of superior quality and can be produced in great abundance here, where sunshine is sure and water never fails.

Outstanding in the great tent where agriculture and horticulture is the predominant note, Sacramento county occupies a position of special prominence. The display is attracting attention because it is the first time this county has ever sent an exhibit this far south and because it brings out part of California's early history in a unique manner. A great green field has been made by the use of giant clusters of luscious grapes, making a gradual slope to a hilltop, where a replica of old Fort Sutter has been made of dried peaches, with dried apricots for the roof. The whole effect is pleasing and speaks much for the capital county.

Los Angeles county has probably the most beautiful display in the tent, using the motif of a great arbor laden with ripened fruits of all kinds. The artistic arrangement and fine color blending are impossible of description.

Besides Sacramento and Los Angeles county, San Bernardino, Lassen, Humboldt, Glenn and Colusa, San Diego and Orange counties have displays which are surrounded by displays from community centers and individuals. These impress the fact more than any other method possibly could the greatness of Southern California's agricultural resources and the richness of the State.

Beaumont, Riverside, Perris, San Jacinto, Hemet, Antelope Valley and Flora are represented by displays from their chambers of commerce where town and country boosters are on hand to tell of the progressiveness of their communities.

The usual program of feature days has been arranged, to give each section special attention. Today was given over to the school children, more than 6000 of whom passed through the gates. Most of the youngsters made a direct route to the Midway, where amusement in great variety is provided. Hot dog men, pop corn venders, the merry go round and the ferris wheel did a rushing business to the delight of the boys and girls.

STOCK ON DISPLAY

Every barn and stall in the live stock department is filled to the limit and poultry, rabbits and other pet stock are on display in greater variety and larger numbers than ever before. The speed program, with more than $10,000 in purses offered, has attracted some of the best horses in the State, which will furnish a card of five fast events every afternoon. Bands have been engaged for each day of the fair so that good music will be provided daily in the grand stand. Jose Arias and his well-known Mexican orchestra make up part of the crowds about the displays and add a bit of color to the scene by their gay attire.

There has been some little opposition by some local organizations to the proposed Sunday racing program, but the fair management gave official notice this morning that the program will be carried on as arranged and that every department of the fair, including the races, will be given each day the gates are open.

Judging in all departments began as the fair opened this morning and will continue until all premiums have been placed in the greatest, finest and best fair Riverside has ever offered Southern California.

RAITT ASKED TO QUIT PLAY POST

(Continued from First Page)

work. He receives $5000 a year.

The commissioners have under consideration five men to succeed Raitt, according to the president. He said, however, that none of them has been offered the position and the board will not act in this direction until the office is open. Mr. Ryland declined to name those who are under consideration to fill the office.

Other members of the Board of Commissioners are P. H. Halbriter, haberdasher; Daniel Beecher, attorney; Mrs. Arthur Wier and Mrs. William C. Means.

BIBLE HISTORY CLASS

Ancient manuscripts will be studied in connection with the course in the Bible given at the University of California extension division. The historical rather than the religious standpoint will be stressed. This class meets Thursdays from 4 to 6, room 617, Hill-street Building.

BON VOYAGE TONIGHT TO BLAISDELL

Pomona College President Will be Given Banquet on Eve of Departure Abroad

DR. J. A. BLAISDELL

Some indication of the future expansion program of Pomona College will undoubtedly be given tonight at the farewell banquet to Dr. James A. Blaisdell, president of Pomona College, in the music room of the Biltmore at 7 o'clock. Twenty Southern California business and educational leaders are sponsoring the dinner prior to the departure of President Blaisdell for Europe on a year's investigation at the request of the Pomona College board of trustees.

For several years Pomona has recognized that it must prepare for the constantly increasing educational needs of Southern California. Since 1910 the Pomona student body has reached a total of 750, to which number it has been limited for the last nine years, although applications for entrance have far exceeded this number each year. Dr. Blaisdell will go to Europe to study continental educational systems prior to the establishment of larger facilities at the college.

President Blaisdell leaves on his mission in his fifteenth year at Pomona, during which time he has secured a chapter of Phi Beta Kappa, national scholastic fraternity; established the institution as first class in every respect, and increased the faculty from forty-one to eighty-one. He has seen the campus grow from eighty-two acres to nearly 500 acres, the value of the buildings and grounds from $250,000 to nearly $1,500,000, and the actual endowment from less than $500,000 to well over $2,000,000.

Tonight's dinner will be participated in by Dr. E. C. Moore, president of the local University of California; Sir John Adams, emeritus professor at London University; Rt. Rev. Bertrand Stevens, Dr. Carl S. Fatton, E. D. Lyman and George W. Marston.

ROUTE FOR VALLEY LINE INSPECTED

City and County Men See Rapid Transit Course to San Fernando Area

More than two dozen city and county officials and others interested in the rapid-transit project for the San Fernando Valley as evolved from the Kelker and De-leuw report were conducted yesterday afternoon by the executive committee of the Greater San Fernando Valley Association on an inspection trip over the proposed route to the valley line which will embrace an elevated railway system.

Following a general survey of strategic points in the proposed elevated system which will begin at First and Second streets and Glendale Boulevard and branch approximately at the Glendale Boulevard bridge into two stems, one following the boulevard to Glendale and the other penetrating into San Fernando Valley, a banquet was attended by the inspection party in the Hollywood Athletic Club. At the meeting various speakers and advocates of the project discussed plans for initiating the necessary legislation and disposition of difficulties along the proposed route.

Among these who participated in the survey yesterday were J. Ogden Marsh, chief engineer of the public utilities department; C. H. Kline, Ralph O. Church and Earl L. White of the Burbank Planning Commission; O. J. Renfrew, executive secretary of the San Fernando Valley Association and a member of its executive committee; A. Z. Taft, Jr., president of the association; City Councilmen E. E. More, C. H. Randall, W. J. Sanborn, and A. E. Ash, Dr. Miller McClintock of the Los Angeles Traffic Commission; Mrs. Estell Holman of the City Planning Commission; Robert L. Hanley, former assistant city attorney; Park Commissioner Van Griffith; Zack Farmer, secretary of the Community Development Association; Hugh Pomeroy, secretary of the Regional Planning Commission; H. O. Davis and F. E. Johnson, chairman of the opening and widening committee of the Greater Glendale Boulevard Improvement Association.

At the meeting it was announced that W. L. Shaeffer of Van Nuys, a civil engineer, has been engaged to conduct necessary surveys along the elevated line and supervise submitted plans.

Among the places inspected was the point of take-off of the Glendale line for crossing to the east bank of the Los Angeles River, the Los Feliz Boulevard bridge where the first section of the proposed elevated structure from Glendale Boulevard line will come to the surface, Victory Boulevard and the Chatsworth branch of the Southern Pacific and Lankershim.

In connection with the elevated railway discussion it was also learned the petitions are now being circulated for the widening of Glendale Boulevard from First street to Riverside Drive, a three-mile stretch, from four to twenty-five feet.

U.S.C. BRANCH TO GIVE COURSE IN TEXTILES

Beginning this afternoon at metropolitan college of the University of Southern California a course in textiles will be given for twelve weeks. Mary G. Ingersoll will be in charge of this class in which a detailed study will be made of the four common textile materials as made up into the various kinds of textile merchandise. The first meeting of this group will be open to the public and will be held from 4:10 to 6:30 p. m. in the Transportation Building, Seventh and Los Angeles streets.

WATER BUREAU TELLS ITS SIDE

Necessity of Higher Rates Explained to Council

Schedule Far Below Average of American Cities

Present Scale Insufficient to Meet Obligations

The proposed increase in water rates yesterday officially came before the City Council, which is required to give its approval to any changes in those charges, in a letter filed by the Board of Water and Power Commissioners. The principal item in the proposed rate schedule is an increase of the present charge of 10 cents per 100 cubic feet of water for domestic use to 13 cents per 100 cubic feet. In general the schedule calls for a 25 per cent increase in rates for various classes of consumers' service.

In its letter to the Council setting forth the board's reasons for recommending an increase in water rates, the board said:

BELOW AVERAGE

"In the most recent survey made by the American Waterworks Association it is revealed that in 183 of the largest and most representative American cities the average maximum domestic water rate is 18 cents per 100 cubic feet. In comparison with this average 18 cent rate, the present maximum domestic rate charged by the Bureau of Waterworks and Supply is 10 cents, while in the proposed new schedule it has been fixed at 13 cents. All other rates in both both present and proposed new schedule are proportionately low in comparison with average rates charged throughout the country.

"Briefly stated, an increase in water rates is necessary at this time for the reason that the bureau cannot possibly meet, under the present rates, the additional financial burdens that it has been required to assume.

"To meet interest and sinking fund charges on outstanding water bonds the bureau will this year turn over to the City Auditor approximately $2,285,000, a sum $1,000,000 greater than was set aside for a similar purpose last year.

"Taking into consideration the additional financial burdens that recently have been assumed by the bureau, it appears that its operating expenses, plus other obligations which must be met from revenues, will require, this fiscal year, the expenditure of approximately $6,750,000. In the face of these obligations, the gross revenues of the bureau for this fiscal year, under present rates, will not exceed $5,500,000. It is obvious, therefore, that unless the rates are increased the bureau faces a deficit of approximately $1,250,000. The recommended increase in rates is scarcely more than sufficient to meet this impending deficit.

RATES ARE FAIR

"Every effort has been made, in the recommended revision of water rates, to make a uniform and proportionate increase in each classification. In preparing this revised schedule, the board has relied largely upon the judgment and long experience of Chief Engineer Mulholland and Controller Anderson, whose knowledge of the situation makes them eminently qualified to pass upon this question."

The matter of the proposed increase in water rates was referred to the City Council's Water and Power Committee, of which Councilman Criswell is chairman, and this committee is expected to recommend that the increase be approved and the necessary ordinance changing the rates be adopted.

FLAYS ACTIVITY OF GOVERNMENT

(Continued from First Page)

constant touch with all phases of it," said Col. Walbridge. "Generally speaking, the industry is in good condition throughout the country at this time. But we have our troubles and one of the chief of these is the large amount of construction being done by government agencies, Federal, State, county and municipal.

"The principal objection to government construction, aside from its demoralization of individual initiative, is the fact that it is all done by day labor, instead of by contract, at a cost to the taxpayers which runs close to 91 per cent in excess of contract labor, as is shown by figures compiled by our organization in checking up on this situation."

NEW SHOP FOR YOUNG WOMEN OPENS TODAY

A new shop exclusively for misses and young women, named the Missy Shop, will open its doors today at 607 West Seventh street with a showing of new fall fashions. The manikins in the opening display will show the new flares, jabots, inverted pleats and the like of the Paris styles, developed in new fabrics and new color harmonies.

CELEBRATION FOR GOLDEN WEDDING

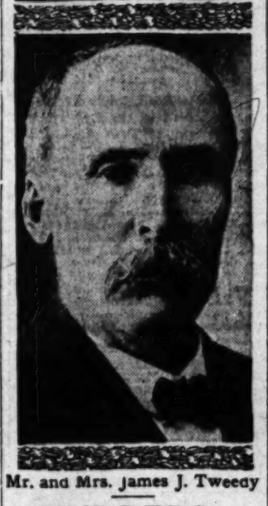

Mr. and Mrs. James J. Tweedy

HUNDREDS INVITED TO RECEPTION

Downey Couple Will Have Open House on Wedding Anniversary

Three hundred invitations have been issued by Mr. and Mrs. James Jackson Tweedy of Downey for a reception Sunday afternoon which will feature their golden wedding anniversary. Mr. Tweedy is a pioneer orange grower and packer, and the present homestead, known as the Tweedy ranch, is the site of the old San Antonio Rancho.

The reception which will bring relatives from all parts of the country, will be from 4 to 11 p.m.

Mr. and Mrs. Tweedy were married in 1875 at Pico, on the Edward H. Boyd ranch, and settled on the present ranch in 1880. Mrs. Tweedy formerly was Eliza Ann Sutton, daughter of Capt. Jesse Sutton, a member of Sam Houston's army in his Mexican campaign. She was born in Waco, Tex., in 1855 and came to El Monte, Cal., in 1869. Mr. Tweedy was born in California in 1854, two years after his parents had traveled across the country by caravan from Arkansas to settle here.

For many years Mr. Tweedy was in the cattle business in Kern county and gained a reputation as a hunter.

Mr. and Mrs. Tweedy have five children and eleven grandchildren, all living. Their children are George A. Tweedy of Los Angeles, James K. and Maurice C. Tweedy of Downey, Mrs. A. J. Copass of Downey, and Mrs. W. B. Nash of Texarkana, Tex.

Mr. Tweedy is a member of the California Club and an active worker of the California Orange Growers' Association.

SUSPECTED TIMEPIECE THIEF HELD TO TRIAL

Amedia Morello was held to answer by Judge Scott yesterday on charges of grand larceny and burglary when Mrs. Howard Eaton, 1770 North New Hampshire street, identified a $1400 watch as the one stolen from her. Morello, it was said, went to Mrs. Eaton's home, saying he wanted to rent an apartment in a bungalow court, and after her departure she discovered the loss of her watch. Police Officer Meece recovered the watch, which had been pawned for $225. Bail was set at $5000. Dep. Dist.-Atty. Brayton prosecuted.

NEW ECONOMICS COURSE

A new course in elementary economics is given at the University of California extension division by Earl J. Miller, assistant professor of economics and dean of men at the Southern Branch of the State University. This course meets from 7 to 9 p.m. in room 16, Woodbury Building, Thursdays.

"Smart Shoes" and Comfort

NOT the least suggestion of freakish shape in spite of the unusual comfort of the

Cantilever Shoe

While not extreme in style, it is decidedly neat and trim—even smart. As a glance will show.

Flexible, like your foot

Graceful as the foot it fits so well.

All styles have the famous "Flexible Arch of Comfort."

Most people find them more comfortable than they ever thought possible in a stylish shoe.

You probably will, too.

Why not make a note to find out? Now, while you think of it.

Cantilever Shoe STORES INC.
THIRD FLOOR
728 South Hill Street
At Pasadena 378 E. Colorado St. At Long Beach 536 Pine Ave.
Mail Orders Promptly Filled.
Expert Fitting Always

B. H. DYAS CO.
7TH AT OLIVE
Tickets for ALL Football Games Sold Here—and Here ONLY!

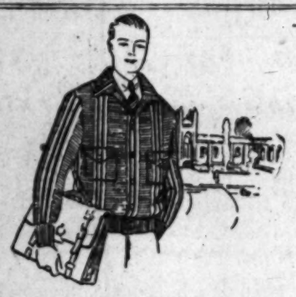

The Dyas Blazer

—the "Loud Speaker" of the Sweater Family

Made of pure worsted yarns, with close-fitting bottom and cuffs, and convertible collar.

Sharply contrasting stripes—College and School colors: Blue and gold; cardinal and white; grey and purple; blue and white; cardinal and gold; green and white—and several other combinations. Sizes 36 to 46. $6.50.

The Dyas Shop, Lower Main Floor

coffee Charade

The very things that make you say, "There's a lot to Mr. So-and-So," make you say the same of M·J·B. It has character—and you know it!

Larger Sizes Exclusively for Miss and Matron

Personal Service

Mr. and Mrs. Peterson are in close contact not only with eastern style centers, but with every Gray Shop customer as well. Their keen personal interest is with the customer at all times, enabling them to render a highly individualized and friendly service to all.

For Women of Full Figure under 5 feet 4—a special department where the usual alterations are unnecessary.

Peterson's Gray Shop
705 West Seventh Street
between Hope & Flower

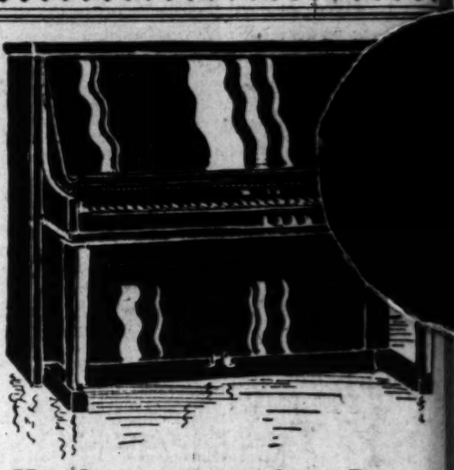

Handsome Bungalow Piano Only $265

THE popularity of small uprights is steadily increasing. They meet the musical requirements very fully in smaller homes, apartments and studios, and the economy of space and price make their desirability complete.

This special Bungalow Upright is a real gem in value. Full round tone, ivory keys, quick repeating action, copper wound bass, spruce sounding board, a well made instrument throughout. Finished in the dark shade of mahogany so greatly in favor.

Price Includes Bench, Delivery and Dependable Service.

Easy Terms

Martin Music Co.
734 So. Hill TR. 9621

Our Setting—— Your Diamond——

A diamond without an artistic setting is as much at a disadvantage as a pretty foot in an ordinary shoe. But the "Carmoor" provides a setting that truly lives up to its name. A clever interwoven cut-out design combined with three straps to produce an effect both unusual and fashionable.

The Carmoor
Arch Tone
Red Cross
in patent and black kid.
10.50

Exclusive Representative

Red Cross Shoe

McCausland Bros.
414 S. Broadway

PADRE OF RAINS GIVES FORECAST

Report Indicates Pleasant Weather This Month

Trouble for Fruit Growers Seen at Early Date

Father Ricard Prophesies Heavy Sea Storms

Bad weather for mariners off Southern California's coast and much trouble to belated fruit growers will occur on the 5th and 6th insts., according to the monthly weather forecast of Father Jerome S. Ricard, "padre of the rains." On the whole, October will be a pleasant month for Californians, the forecast indicates. Father Ricard's weather schedule for this month is as follows:

October 1. Fair with a stray cloud.

2. A disturbance arriving over the northwest and Arizona, causing rain over those sections, variable cloudiness and south winds in California.

3. Continuation and deepening of the same disturbance, possibly light rains in California also. Arrival of a cool wave or barometric rise.

4. Recurrence of a July disturbance which will delay the clearing. Cool wave continued.

LIGHT NEW STORM

5. Rather late, a new storm setting in from the ocean and causing bad weather over the north and south and possibly sprinkles even in Central California.

6. A highly consequential addition to the previous conditions, rendering navigation risky and giving much trouble to belated fruit growers.

7. Arrival of a barometric rise, seeking to dispel the previous atmospheric fracas.

8, 9. New additions to the low barometer of the northwest and Arizona, including New Mexico. Somewhat cloudy in California and sprinkles in favored spots—namely, mountains and adjacent territories. Simultaneous areas of high pressure will set in and produce clearings.

10. Clearing and nearly fair over Central California and parts of the northwest of Southern California and Arizona.

11-12. Again becoming unsettled in the higher latitudes near the ocean, causing cloudiness and sparse rains with south winds. Mostly fair in California. An area of high pressure taking the field on the 13th will clean up the sky.

13, 14. Fair in California, but getting off again over the western sections of the northwest and possibly Arizona, too.

15. Continued fair in these parts, but cloudy with some rain in the localities mentioned above and further to the eastward. Entrance of a cool wave (high barometer) bringing back the fine blue sky.

16, 17. High barometers continued and lovely weather.

18, 19. Disturbed again, an area of low pressure arriving from the "watery waste" clouds, south winds over Western British Columbia, Washington and Northern Oregon. Mostly fair down our way and further down, Arizona and New Mexico included.

20. Fair in California or nearly so, but cloudy from Oregon north.

21, 22. New depressions arriving from the ocean and landing over British Columbia, causing threatening cloudiness even in California, let alone intermediate points. Rain over the western sections of the North Pacific States.

23, 24, 25. Fair all over the Coast, high barometric regime obtaining the while.

26. A minor depression landing up north with scattered sprinkles, but fair in California.

27. Previous depressions passing to the eastward, fair California remaining undisturbed.

28, 29. Generally fair this side of the Rockies, but trouble starting anew over the northern littoral on the 29th inst.

30. An addition to the previous incoming low, with its usual attendants, from upper Oregon to the northward, hardly disturbing fair California.

31. Fair from Southern Washington to the southward as far as San Diego and Lower California.

One bad storm. November 2 to 5. Cool waves on the 4th, 5th and 9th.

LOSES SUIT BUT SAVES MONEY

Bert Lytel Writes Check for $316 as Cost of $1500 Tax Cut

It cost Bert Lytel, film actor, just $316 to get $1500 refund on his income tax, as the result of the decision of Judge Thompson, rendered yesterday in the suit of Mrs. Pauline H. Muir against him.

Mrs. Muir, it was shown, was engaged by Lytel as an income-tax expert, to amend his returns for 1918, 1919 and 1920. She sued for $544, but Judge Thompon cut her bill down to $316, and Lytel wrote a check for that amount in court.

Health Bureau Finds One New Paralysis Case

One new case of infantile paralysis was reported in Los Angeles yesterday, according to an official statement issued by City Health Officer Parrish. The official records at the city health office show the number of cases reported daily this week to date as follows: Sunday, none; Monday, none; Tuesday, one, and Wednesday, one.

The total number of cases reported this month to date is nineteen, and the total reported since January 1, last, is 186. The total for last week was two cases, and the total for last month was fifty-one cases.

DEDICATE NEW CITADEL

Official opening and dedication of the Los Angeles Citadel Corps Building of the Salvation Army, 125 East Fourth street, will be conducted by Commissioner Adam Sifford of San Francisco, assisted by local Salvation Army officials and prominent citizens of Los Angeles, on the evening of the 7th inst., according to announcement made yesterday.

THOUSANDS SEE RIVERSIDE FAIR

(Continued from First Page)

which saw duty before the coming of railroads was filled with pioneers, many of whom had used this same vehicle to come to Riverside when there was nothing but desert and a coming opportunity.

City and fair officials were part of the parade which wended a triumphant way to the grounds and passed through the gates as the formal opening of the show.

While there is a certain sameness to all State and county fairs, the one here this week is fortunate in offering at least three main features not duplicated at other expositions. At each end of the great horticultural tent, where practically every community in Southern California has an elaborate exhibit, there is a special display, the first showing what has been done in recent years in the cultivation of dates and the other, a colorful collection, brings strongly to mind the great strides the raising of cotton has been making in the Southland. In the date section there is a wide range of varieties shown in an attractive manner and impressing the visitor with the largeness of an industry seldom mentioned when California crops are discussed.

The government has taken an active interest in date culture and has brought to gardens in the Coachella and Imperial valleys, offshoots of the finest palms of Egypt and the Orient. American progressiveness has taken hold of this oldest of all fruit culture and added modern methods to cultivation and packing that have transformed the culture from a hit-and-miss affair to a scientic basis.

COTTON DISPLAY

Perhaps the most interesting of all the exhibits is the cotton display where Coachella Valley, Kern county, Imperial county, the Colorado River Land Company and the Riverside County Farm Bureau have entered booths elaborately and artistically decorated showing to the advantage what is destined soon to be one of the greatest crops of the State. The displays are arranged to bring out to good advantage the fact that California cotton is of superior quality and can be produced in great abundance here, where sunshine is sure and water never fails.

Outstanding in the great tent where agriculture and horticulture is the predominant note, Sacramento county occupies a position of special prominence. The display is attracting attention because it is the first time this county has ever sent an exhibit this far south and because it brings out part of California's early history in a unique manner. A great green field has been made by the use of giant clusters of luscious grapes, making a gradual slope to a hilltop, where a replica of old Fort Sutter has been made of dried peaches, with dried apricots for the roof. The whole effect is pleasing and speaks much for the capital county.

Los Angeles county has probably the most beautiful display in the tent, using the motif of a great arbor laden with ripened fruits of all kinds. The artistic arrangement and fine color blending are impossible of description.

Besides Sacramento and Los Angeles county, San Bernardino, Lassen, Humboldt, Glenn and Colusa, San Diego and Orange counties have displays which are surrounded by displays from community centers and individuals. These impress the fact more than any other method possibly could the greatness of Southern California's agricultural resources and the richness of the State.

Beaumont, Riverside, Perris, San Jacinto, Hemet, Antelope Valley and Flora are represented by displays from their chambers of commerce where town and country boosters are on hand to tell of the progressiveness of their communities.

The usual program of feature days has been arranged, to give each section special attention. Today was given over to the school children, more than 6000 of whom passed through the gates. Most of the youngsters made a direct route to the Midway, where amusement in great variety is provided. Hot dog men, pop corn venders, the merry go round and the ferris wheel did a rushing business to the delight of the boys and girls.

STOCK ON DISPLAY

Every barn and stall in the live stock department is filled to the limit and poultry, rabbits and other pet stock are on display in greater variety and larger numbers than ever before. The speed program, with more than $10,000 in purses offered, has attracted some of the best horses in the State, which will furnish a card of five fast events every afternoon. Bands have been engaged for each day of the fair so that good music will be provided daily in the grand stand. Jose Arias and his well-known Mexican orchestra make up part of the crowds about the displays and add a bit of color to the scene by their gay attire.

There has been some little opposition by some local organizations to the proposed Sunday racing program, but the fair management gave official notice this morning that the program will be carried on as arranged and that every department of the fair, including the races, will be given each day the gates are open.

Judging in all departments began as the fair opened this morning and will continue until all premiums have been placed in the greatest, finest and best fair Riverside has ever offered Southern California.

RAITT ASKED TO QUIT PLAY POST

(Continued from First Page)

work. He receives $5000 a year.

The commissioners have under consideration five men to succeed Raitt, according to the president. He said, however, that none of them has been offered the position and the board will not act in this direction until the office is open. Mr. Ryland declined to name those who are under consideration to fill the office.

Other members of the Board of Commissioners are P. H. Halbriter, haberdasher; Daniel Beecher, attorney; Mrs. Arthur Wier and Mrs. William C. Means.

BIBLE HISTORY CLASS

Ancient manuscripts will be studied in connection with the course in the Bible given at the University of California extension division. The historical rather than the religious standpoint will be stressed. This class meets Thursdays from 4 to 6, room 617, Hill-street Building.

BON VOYAGE TONIGHT TO BLAISDELL

Pomona College President Will be Given Banquet on Eve of Departure Abroad

Some indication of the future expansion program of Pomona College will undoubtedly be given tonight at the farewell banquet to Dr. James A. Blaisdell, president of Pomona College, in the music room of the Biltmore at 7 o'clock. Twenty Southern California business and educational leaders are sponsoring the dinner prior to the departure of President Blaisdell for Europe on a year's investigation at the request of the Pomona College board of trustees.

DR. J. A. BLAISDELL

For several years Pomona has recognized that it must prepare for the constantly increasing educational needs of Southern California. Since 1910 the Pomona student body has reached a total of 750, to which number it has been limited for the last nine years, although applications for entrance have far exceeded this number each year. Dr. Blaisdell will go to Europe to study continental educational systems prior to the establishment of larger facilities at the college.

President Blaisdell leaves on his mission in his fifteenth year at Pomona, during which time he has secured a chapter of Phi Beta Kappa, national scholastic fraternity; established the institution as first class in every respect, and increased the faculty from forty-one to eighty-one. He has seen the campus grow from eighty-two acres to nearly 500 acres, the value of the buildings and grounds from $250,000 to nearly $1,500,000, and the actual endowment from less than $500,000 to well over $2,000,000.

Tonight's dinner will be participated in by Dr. E. C. Moore, president of the local University of California; Sir John Adams, emeritus professor at London University; Rt. Rev. Bertrand Stevens, Dr. Carl S. Patton, E. D. Lyman and George W. Marston.

ROUTE FOR VALLEY LINE INSPECTED

City and County Men See Rapid Transit Course to San Fernando Area

More than two dozen city and county officials and others interested in the rapid-transit project for the San Fernando Valley as evolved from the Kelker and Deleuw report were conducted yesterday afternoon by the executive committee of the Greater San Fernando Valley Association on an inspection trip over the proposed route to the valley line which will embrace an elevated railway system.

Following a general survey of strategic points in the proposed elevated system which will begin at First and Second streets and Glendale Boulevard and branch approximately at the Glendale Boulevard bridge into two stems, one following the boulevard to Glendale and the other penetrating into San Fernando Valley, a banquet was attended by the inspection party in the Hollywood Athletic Club. At the meeting various speakers and advocates of the project discussed plans for initiating the necessary legislation and disposition of difficulties along the proposed route.

Among these who participated in the survey yesterday were J. Ogden Marsh, chief engineer of the public utilities department; C. H. Kline, Ralph O. Church and Earl L. White of the Burbank Planning Commission; O. J. Renfrew, executive secretary of the San Fernando Valley Association and a member of its executive committee; A. Z. Taft, Jr., president of the association; City Councilmen E. E. More, C. H. Randall, W. J. Sanborn, and A. E. Ash, Dr. Miller McClintock of the Los Angeles Traffic Commission; Mrs. Estell Holman of the City Planning Commission; Robert L. Hanley, former assistant city attorney; Park Commissione: Van Griffith; Zack Farmer, secretary of the Community Development Association; Hugh Pomeroy, secretary of the Regional Planning Commission; H. O. Davis and F. E. Johnson, chairman of the opening and widening committee of the Greater Glendale Boulevard Improvement Association.

At the meeting it was announced that W. L. Shaeffer of Van Nuys, a civil engineer, has been engaged to conduct necessary surveys along the elevated line and supervise submitted plans.

Among the places inspected was the point of take-off of the Glendale line for crossing to the east bank of the Los Angeles River, the Los Feliz Boulevard bridge where the first section of the proposed elevated structure from Glendale Boulevard line will come to the surface, Victory Boulevard and the Chatsworth branch of the Southern Pacific and Lankershim.

In connection with the elevated railway discussion it was also learned the petitions are now being circulated for the widening of Glendale Boulevard from First street to Riverside Drive, a three-mile stretch, from four to twenty-five feet.

U.S.C. BRANCH TO GIVE COURSE IN TEXTILES

Beginning this afternoon at metropolitan college of the University of Southern California a course in textiles will be given for twelve weeks. Mary G. Ingersoll will be in charge of this class in which a detailed study will be made of the four common textile materials as made up into the various kinds of textile merchandise. The first meeting of this group will be open to the public and will be held from 4:10 to 6:30 p. m. in the Transportation Building, Seventh and Los Angeles streets.

WATER BUREAU TELLS ITS SIDE

Necessity of Higher Rates Explained to Council

Schedule Far Below Average of American Cities

Present Scale Insufficient to Meet Obligations

The proposed increase in water rates yesterday officially came before the City Council, which is required to give its approval to any changes in those charges, in a letter filed by the Board of Water and Power Commissioners. The principal item in the proposed rate schedule is an increase of the present charge of 10 cents per 100 cubic feet of water for domestic use to 13 cents per 100 cubic feet. In general the schedule calls for a 25 per cent increase in rates for various classes of consumers' service.

In its letter to the Council setting forth the board's reasons for recommending an increase in water rates, the board said:

BELOW AVERAGE

"In the most recent survey made by the American Waterworks Association it is revealed that in 183 of the largest and most representative American cities the average maximum domestic water rate is 18 cents per 100 cubic feet. In comparison with this average 18 cent rate, the present maximum domestic rate charged by the Bureau of Waterworks and Supply is 10 cents, while in the proposed new schedule it has been fixed at 13 cents. All other rates in both both present and proposed new schedule are proportionately low in comparison with average rates charged throughout the country.

"Briefly stated, an increase in water rates is necessary at this time for the reason that the bureau cannot possibly meet, under the present rates, the additional financial burdens that it has been required to assume.

"To meet interest and sinking fund charges on outstanding water bonds the bureau will this year turn over to the City Auditor approximately $2,285,000, a sum $1,000,000 greater than was set aside for a similar purpose last year.

"Taking into consideration the additional financial burdens that recently have been assumed by the bureau, it appears that its operating expenses, plus other obligations which must be met from revenues, will require, this fiscal year, the expenditure of approximately $6,750,000. In the face of these obligations, the gross revenues of the bureau for this fiscal year, under present rates, will not exceed $5,500,000. It is obvious, therefore, that unless the rates are increased the bureau faces a deficit of approximately $1,250,000. The recommended increase in rates is scarcely more than sufficient to meet this impending deficit.

RATES ARE FAIR

"Every effort has been made, in the recommended revision of water rates, to make a uniform and proportionate increase in each classification. In preparing this revised schedule, the board has relied largely upon the judgment and long experience of Chief Engineer Mulholland and Controller Anderson, whose knowledge of the situation makes them eminently qualified to pass upon this question."

The matter of the proposed increase in water rates was referred to the City Council's Water and Power Committee, of which Councilman Criswell is chairman, and this committee is expected to recommend that the increase be approved and the necessary ordinance changing the rates be adopted.

FLAYS ACTIVITY OF GOVERNMENT

(Continued from First Page)

constant touch with all phases of it." said Col. Walbridge. "Generally speaking, the industry is in good condition throughout the country at this time. But we have our troubles and one of the chief of these is the large amount of construction being done by government agencies, Federal, State, county and municipal.

"The principal objection to government construction, aside from its demoralization of individual initiative, is the fact that it is all done by day labor, instead of by contract, at a cost to the taxpayers which runs close to 91 per cent in excess of contract labor, as is shown by figures compiled by our organization in checking up on this situation."

NEW SHOP FOR YOUNG WOMEN OPENS TODAY

A new shop exclusively for misses and young women, named the Missy Shop, will open its doors today at 607 West Seventh street with a showing of new fall fashions. The manikins in the opening display will show the new flares, jabots, inverted pleats and the like of the Paris styles, developed in new fabrics and new color harmonies.

CELEBRATION FOR GOLDEN WEDDING

Mr. and Mrs. James J. Tweedy

HUNDREDS INVITED TO RECEPTION

Downey Couple Will Have Open House on Wedding Anniversary

Three hundred invitations have been issued by Mr. and Mrs. James Jackson Tweedy of Downey for a reception Sunday afternoon which will feature their golden wedding anniversary. Mr. Tweedy is a pioneer orange grower and packer, and the present homestead, known as the Tweedy ranch, is the site of the old San Antonio Rancho.

The reception which will bring relatives from all parts of the country, will be from 4 to 11 p.m.

Mr. and Mrs. Tweedy were married in 1875 at Pico, on the Edward H. Boyd ranch, and settled on the present ranch in 1880. Mrs. Tweedy formerly was Eliza Ann Sutton, daughter of Capt. Jesse Sutton, a member of Sam Houston's army in his Mexican campaign. She was born in Waco, Tex., in 1855 and came to El Monte, Cal., in 1859. Mr. Tweedy was born in California in 1854, two years after his parents had traveled across the country by caravan from Arkansas to settle here.

For many years Mr. Tweedy was in the cattle business in Kern county and gained a reputation as a hunter.

Mr. and Mrs. Tweedy have five children and eleven grandchildren, all living. Their children are George A. Tweedy of Los Angeles, James K. and Maurice C. Tweedy of Downey, Mrs. A. J. Copass of Downey, and Mrs. W. B. Nash of Texarkana, Tex.

Mr. Tweedy is a member of the California Club and an active worker of the California Orange Growers' Association.

SUSPECTED TIMEPIECE THIEF HELD TO TRIAL

Amedia Morello was held to answer by Judge Scott yesterday on charges of grand larceny and burglary when Mrs. Howard Eaton, 1770 North New Hampshire street, identified a $1400 watch as the one stolen from her. Morello, it was said, went to Mrs. Eaton's home, saying he wanted to rent an apartment in a bungalow court, and after her departure she discovered the loss of her watch. Police Officer Mesce recovered the watch, which had been pawned for $225. Bail was set at $5000. Dep. Dist.-Atty. Brayton prosecuted.

NEW ECONOMICS COURSE

A new course in elementary economics is given at the University of California extension division by Earl J. Miller, assistant professor of economics and dean of men at the Southern Branch of the State University. This course meets from 7 to 9 p.m. in room 16, Woodbury Building, Thursdays.

"Smart Shoes" and Comfort

NOT the least suggestion of freakish shape in spite of the unusual comfort of the

Cantilever Shoe

While not extreme in style, it is decidedly neat and trim—even smart. As a glance will show.

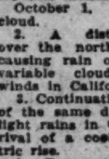

Graceful as the foot it fits so well.

All styles have the famous "Flexible Arch of Comfort."

Most people find them more comfortable than they ever thought possible in a stylish shoe.

Flexible, like your foot

You probably will, too.

Why not make a note to find out? Now, while you think of it.

Cantilever Shoe STORES INC.
THIRD FLOOR
728 South Hill Street
At Pasadena 378 E. Colorado St. At Long Beach 536 Pine Ave.
Mail Orders Promptly Filled.
Expert Fitting Always

B. H. DYAS CO.
7TH AT OLIVE
Tickets for ALL Football Games Sold Here—and Here ONLY!

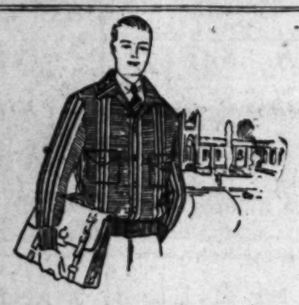

The Dyas Blazer

—the "Loud Speaker" of the Sweater Family

Made of pure worsted yarns, with close-fitting bottom and cuffs, and convertible collar.

Sharply contrasting stripes—College and School colors: Blue and gold; cardinal and white; grey and purple; blue and white; cardinal and gold; green and white—and several other combinations. Sizes 36 to 46. $6.50.

The Dyas Shop, Lower Main Floor

coffee Charade

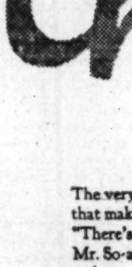

The very things that make you say, "There's a lot to Mr. So-and-So," make you say the same of M·J·B. *It has character*—and you know it!

Larger Sizes Exclusively for Miss and Matron

Personal Service

Mr. and Mrs. Peterson are in close contact not only with eastern style centers, but with every Gray Shop customer as well. Their keen personal interest is with the customer at all times, enabling them to render a highly individualized and friendly service to all.

For Women of Full Figure under 5 feet 4—a special department where the usual alterations are unnecessary.

Peterson's Gray Shop
703 West Seventh Street
between Hope & Flower

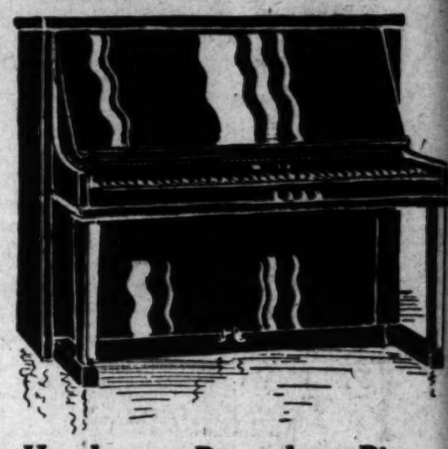

Handsome Bungalow Piano
Only $265

THE popularity of small uprights is steadily increasing. They meet the musical requirements very fully in smaller homes, apartments and studios, and the economy of space and price make their desirability complete.

This special Bungalow Upright is a real gem in value. Full round tone, ivory keys, quick repeating action, copper wound bass, spruce sounding board, a well made instrument throughout. Finished in the dark shade of mahogany so greatly in favor.

Price Includes Bench, Delivery and Dependable Service.

Easy Terms

Martin Music Co.
734 So. Hill *TR. 9621*

Our Setting— Your Diamond—

A diamond without an artistic setting is as much at a disadvantage as a pretty foot in an ordinary shoe. But the "Carmoor" provides a setting that truly lives up to its name. A clever interwoven cut-out design combined with three straps to produce an effect both unusual and fashionable.

The Carmoor
Arch Tone
Red Cross
in patent and black kid.
10.50

Exclusive Representative

Red Cross Shoe

McCausland Bros.
414 S. Broadway

zes Exclusively
s and Matron

nal Service

Mr. and Mrs. Peterson are in close contact not only with eastern style centers, but with every Gray Shop customer as well. Their keen personal interest is with the customer at all times, enabling them to render a highly individualized and friendly service to all.

Full Figure under 5 feet 4 urtment where the usual unnecessary.

eterson's Gray Shop
outh Street e & Flower

Bungalow Piano
y $265
of small uprights is steadily ey meet the musical require- lly in smaller homes, apart- and the economy of space r desirability complete.
alow Upright is a real gem tone, ivory keys, quick re- r wound bass, spruce sound- ade instrument throughout. k shade of mahogany so
des Bench, Deliv- pendable Service.
y Terms
n Music Co.
ill TR. 9621

ting—
Diamond—
t an artistic setting is dvantage as a pretty y shoe. But the "Car- setting that truly lives clever interwoven cut- d with three straps to t both unusual and
The Carmoor
Arch Tone
Red Cross
in patent and black kid.
10.50
epresentative
oss Shoe
and Bros.
Broadway

A widow was paid $25,000 life insurance money. Slick promoters got most of it in two years

Insure your insurance with a "Life Insurance Trust"

PROVISION against the loss or wastage of your life insurance is equally as important as obtaining the policy itself.

NINETY per cent of all life insurance paid to widows is quickly dissipated—according to reliable statistics.

UNDER a trust agreement this company will conserve and administer your insurance funds according to your wishes. Call or write for complete information.

TITLE INSURANCE and TRUST COMPANY
TITLE INSURANCE BUILDING
LOS ANGELES
PAID-IN CAPITAL AND SURPLUS
$7,000,000.00

No Newspaper Anywhere Prints as Many Want Ads As Does the Los Angeles Times

LIVING 'UNKNOWN' FINDING SELF

"Jerry Tarbot," war victim of lost identity, is slowly regaining his memory and Congress will be asked to recognize his service. Mrs. Ella M. French is shown examining affidavits in his case.

VETERAN'S MIND CLEARING

Soldier Who Has Wandered as Nonentity Since World Struggle May Gain Rehabilitation

One of the living "unknown" soldiers of the World War, whose tragic plight has come to light after years of searching for his identity, may receive justice that has been denied him because he could not prove service with the American forces overseas.

A resolution has been adopted by Los Angeles Post No. 1, Disabled Veterans of the World War, urging United States Senator Shortridge to introduce a bill in Congress directing the Veteran's Bureau to recognize his service and disability, thus entitling him to rehabilitation.

The "unknown" soldier who bears scars of war, goes by the name of "Jerry Tarbot," a name granted him by the courts.

COLLECT AFFIDAVITS

Affidavits from former Marines who remember him from contact with him at Chateau Thierry and other battlefields are being collected and will be furnished Senator Shortridge. Meanwhile war mothers of the Women's Relief Corps under the leadership of Mrs. Ella M. French, past department president for California and Nevada; Mrs. Ida Herendeen, past department secretary, and Miss Mary French, president of Los Angeles Federation No. 5, are helping the veteran in his fight.

Under the treatment of Dr. S. M. Marcus, former Army surgeon, who specializes in mental cases, Jerry is slowly regaining his memory. So far he has been able to furnish clews that have been valuable in finding former buddies who may aid him in establishing his service overseas.

As far as Jerry can remember, he was born in New York City in the French quarter, somewhere near Thirtieth street and Seventh avenue, and is about 30 years of age. His father, he believes, was named Pierre Dubois, now dead. His mother's maiden name was Martin, he thinks. Jerry cannot remember under what name he enlisted.

ENLISTED IN CANADA

He says he enlisted first with the Canadian forces and was sent to France in 1916. When the United States entered the war, he believes, he transferred to the Marines and was wounded and spent some time in hospitals. He says as far as he can remember he was discharged in France and came to this country as a stowaway on the Vaterland.

Jerry's description has been taken by the Marines and is being posted in all recruiting offices and in veterans' organization meeting places all over the country, in the hope that someone may aid in establishing his identity and service.

He has been in numerous Veterans' hospitals on the Pacific Coast, but has not received hospitalization accorded to proven disabled veterans.

ACTION DUE ON MARTIN GIRLS' CASE

Keyes Today Will Ask for Indictemnt of Stone on Murder Charge

Dist.-Atty. Keyes announced yesterday that he will go before the county grand jury today to seek an indictment charging S. C. Stone, former night watchman in the Glen Airy district, with the murder of Nina and Mae Martin, girls who disappeared in August, 1924, and whose bodies were found last January.

Stone is held in the County Jail awaiting trial on a charge of subornation of perjury in connection with the testimony of a youth at a previous trial, in which Stone was accused of a statutory offense against Irma Merritt, 14 years of age, whose parents lived in the same district from which the Martin girls disappeared.

Protest Storm on Light Plans Hits Committee

The members of the City Council's Traffic and Lighting Committee yesterday afternoon held their meeting at a table in the Council chamber at the City Hall, which was entirely surrounded by a large crowd of angry men and women property owners.

"We want those ornamental street lights on Figueroa street from Slauson avenue to Santa Barbara," shouted one faction of the crowd.

"No, we don't want those lights!" shouted the opposing faction.

Sergeant-at-Arms Daniels went among the crowd, quieting the property owners only to have the noise and hubbub break out again.

Councilman Ash and Chairman Shaw finally agreed to recommend the abandoning of the ornamental street light proceedings for this section, and those protesting gave a cheer. Councilman Hall, the third member of the committee said that he wanted more facts before he made a decision.

STOVE SPECIALISTS

Clean-up Sale on *Guaranteed* STOVES *Discontinued Lines at Slashed Prices!*

For those who have been awaiting a rare stove buying opportunity, this special event holds real interest. A large assortment of discontinued lines, positively modern and guaranteed stoves, in every respect, are included. All to be sold—

$1.00 DOWN—$1.00 PER WEEK

All Porcelain
An all porcelain, glass door stove, with heat indicater, heat saving top, easy to clean features, etc. The only stove made with 3 oven walls to save heat. Was $127.00, now only
$95.00

All Porcelain
Another 3-walled oven, with 2 cooling tops. This fine stove, also all porcelain, originally sold for $115.00. Only a limited number left, to go at
$90.00

Family Size
Here's a big heavy, 2-walled oven, with oven bottom 1 inch thick; automatic broiler pan, white splasher doors, etc. Regular family size. Old price $65. $1 down takes it at
$45.00

We have a large regular stock assortment of side oven ranges, from 34 inches long up. All prices and terms, starting at $35.00. See this great display.

30 DAYS FREE TRIAL

Universal *Gas* Ranges

A Year to Pay

After all, it's the oven that counts. We positively claim that the UNIVERSAL oven is the most perfect baking oven yet invented.

Try it free, for 30 DAYS, at our expense, and you will discard the old wasteful range forever.

Trade in Your Old Stove Liberal Allowance

FREE BAKING EXHIBIT
Thursdays—Free Prizes
Improve your baking. Get the latest information on making your baking a success 100% of the time. Free prizes awarded to visitors. Come in TODAY SURE.

Sunset Stove Stores
SINCERE SCIENTIFIC SERVICE
721-23 South Figueroa Street—Between 7th and 8th—TUcker 3984
The Largest Stove Store in Southern California
Bargains in Rebuilt Stoves

Bullock's Closes at One o'Clock Saturdays

Bullock's . . . "One o'Clock Saturdays" . . . Basement Store

A Special Purchase *On Sale Friday*

Coats $19.75

---Illustrated is just one of the scores of charming new models---secured by Bullock's Basement Store for so much less than they can be sold for a fraction of regular---$19.75---Friday. Coats For

Dress, Sports, Motoring, Street, School or General Wear —All are Included in This Special Value Offering—

---Coats of Bolivia, Velour, Buckskin, Suede, Tweeds, Worsteds and Mannish Mixtures in lipstick, Bokhara, rust, tanager, blue, deer, wine, tan, brown and black.

Many have collars of fur and some have fur cuffs to match—the model illustrated has fur across the flare front—

Becoming Coats for practically every type of women and girls who wear sizes 14 to 44---in this special value offering---at $19.75---Friday (not today) in

Bullock's Basement Store

PUBLISHERS:
THE TIMES-MIRROR COMPANY
OFFICERS:
HARRY CHANDLER, Pres. and Gen. Mgr.
MARIAN OTIS CHANDLER, Vice-Pres. and Secy.
FRANK X. PFAFFINGER, Treasurer.
HARRY E. ANDREWS, Assistant General Manager and Managing Editor.
DIRECTORS:
Harry Chandler, Marian Otis Chandler, Frank X. Pfaffinger, Mabel Otis Booth, Harry E. Andrews.

Los Angeles Times
EVERY MORNING IN THE YEAR
DAILY FOUNDED DEC. 4, 1881—44TH YEAR

Average for every day of September, 1925.. 120,809
Sunday only average for September, 1925.. 190,078
Average every day gain over September, 1924 2,357
Sunday only gain over September, 1924..... 14,388

OFFICES:
New Times Building, First and Broadway.
Branch Office No. 1, 321 South Spring Street.
Washington Bureau, 906 Hibbs Building.
Chicago Office, 360 North Michigan Avenue.
New York Office, 925 Fifth Avenue.
San Francisco Office, 742 Market Street.
Paris Office, 129 Rue Saint Honore.
In addition to the above offices, The Times is on file and may be found by European travelers at the following places:
420 Rue St. Honore, Paris.
133 Fleet St., E. C. 4, London.
Hotel Excelsior, Rome.

LOS ANGELES (Loce Ahng-hayl-ais)

MEMBER OF THE ASSOCIATED PRESS
The Associated Press is exclusively entitled to the use for republication of all news credited to it or not otherwise credited in this paper and also published here within.

The Times aims at all times to be accurate in every published statement of fact. Readers who discover any important inaccuracy or statement will confer a favor by calling attention of the Editorial Department to the error.

THE LAST WORD
The traffic cop is now about the closest thing we have to an absolute monarchy.

SWEARING OFF
In the Fez territory the Riffians are cutting out the tobacco. Maybe they have heard that smoking is bad for the complexion.

ANOTHER CHINA
If China ever gets industrialized in a big way it will put a handicap on the rest of the world. Its man power is enormous and labor is cheap.

THE PEST WARRIORS
At Salt Lake City a municipal commission is asked to appropriate $20,000 a year to fight mosquitoes. Why not hire a bunch of flyweights from Vernon for the clean-up job?

GETTING CRUSTY
They have been having bread riots in Persia. It is whispered that they have been provoked through resentment over the lavish waste of custard pies in Hollywood as evidenced in American pictures.

THE DEATH RATE
The mortality rate in America this year is less than any period in the last five years. Men and women are living longer and deaths are lessening. Perhaps it is because they have been cutting out the home brew and bettering their golf scores.

BY A DAM SITE
Azusa preachers publicly resent the designation of their town as "the Dam City." There may be bigger, but there are no better towns—not by a dam site. Yet citing the city as a dam site has evidently annoyed the clergy, albeit the laity are chortling on the side lines.

BIGGER THINGS
The Navy Department is strong for a bigger and better Navy and the War Department is stoutly asserting the needs of a bigger and better Army. Over in another wing Secretary Hoover is plugging for bigger and better business. It would seem that we are to have a bigger and better country when the ingredients are mixed.

A HARDY SON
While walking in his sleep a sailor jumped from a hotel window to a stone sidewalk, ran twice around the block and smashed two plate-glass windows with his clenched fists. He never woke up during the whole adventure. This is the bird who should have been given a set of sleeping powders and sent against the Kaiser some years back.

SAVE THE BIRDS
We need the birds. A farmer in the Middle West grieved that the pheasants ate his corn. The Iowa game department had a couple of the birds killed and examined. They found the remnants of nearly 200 cutworms, but no trace of corn. Even the crow is not as black as he is painted. He will not touch corn if he can get anything else. He is after the insects all the time. Were is not for the birds the land would be eaten up with its many insect pests in a few years.

IN QUIET CONCLAVE
Negotiations between Germany and the Allies will be carried on in a Swiss hamlet which has no telegraphs and but one telephone. This is neither shirt-sleeve diplomacy nor a matter of "open conventions openly arrived at," but perhaps it is the best environment for results. There can be too much publicity in some of the world's business. Too often discussion invites embroilment when the masses are permitted to mingle. The best bargains are frequently made behind barred doors.

BUSINESS AHEAD
There are over 4,000,000 radio sets in service in this country, according to the best practical calculations. Over 16,000,000 automobiles are in commission and something like 12,000,000 phonographs have been sold. The Americans take their entertainment in a massive and gregarious manner and the wireless area will continue to widen. There are more than 30,000,000 radio prospects in the country, so that the industry may fodder itself for many a month.

REPORTING PROGRESS
In spite of an approximate reduction of more than $10,000,000 in levies, the collections this year in the internal revenue office for the Los Angeles district are over $1,800,000 ahead of last year's figures at this time. The collector has thus far garnered the handsome trifle of $46,400,000. Because of the cut in the income and luxury taxes there has been a big reduction in the revenues in every district. This is believed to be the only district in the country in which the actual receipts are in advance of the former figures. It indicates a general increase in values, in business and in prosperity—and that to an extent not known in any other section of the country.

WASTING WORDS AND WATER

WHETHER speaking, as he asserted, with the approval of a majority of the citizens of Arizona, H. S. McCluskey, secretary to Gov. Hunt, in his discussion of the Colorado River problem before the Los Angeles Realty Board, unquestionably presented the official attitude and policy of the Hunt administration.

Repeatedly Mr. McCluskey expressed resentment against The Times for its inference that Gov. Hunt's Colorado program is a dog-in-the-manger attitude toward the other Colorado Basin States; yet he dwelt at some length upon the opposition of Arizona to the Boulder Canyon Dam, to the Swing-Johnson Bill, to the Colorado compact and to any proposal other than the one espoused by Hunt.

Stripped of all nonessentials, Gov. Hunt proposes that Arizona shall become a proprietor State in the development of hydroelectric energy, selling the power to other States and municipalities at a profit. This proposal, which violates the fundamental principle of the relationship of the several States of the Union, which cannot be accomplished without changing the Federal Constitution and which is as economically unsound as it is illegal, concerns itself neither with economics nor engineering, but is wholly political.

Mr. Hunt, who is a demogogue and who is retarding development in Arizona through his visionary policies and irresponsible politics, resembles certain politicians and political groups in California in his determination to make the Colorado issue a vehicle for his own personal political aggrandizement.

While actually standing in the way of a solution of the river problem and contributing to the general confusion, suspicion and antagonism generated by the meddling of politicians in all the interested States, Gov. Hunt is advertising himself throughout Arizona as the would-be savior of that State and the defender of its resources and rights.

But he looks at the situation from a local standpoint, and with the eyes of one incapable either by disposition or training of viewing the problem in its larger aspects or for aiding in its proper and sensible treatment.

In California there are several individuals and organizations, although opposed to Hunt and his program, who are just as unprepared to grasp the larger aspects of Colorado reclamation and development as the bellicose and strutting Arizona Governor. One of these is Congressman Swing of Imperial, with his twice-defeated bill for an all-American canal and his rejected political scheme embodied in the defunct Swing-Johnson Bill.

Swing has spent four years in Congress on the strength of political maneuvers in connection with the Colorado project—and he is no nearer a solution of the problem than he was four years ago. Swing has shamelessly traded on the need of Imperial Valley and other localities of Southern California for additional water and power and for flood protection. As in the case of Gov. Hunt, however, instead of accomplishing results, he is helping to block the efforts of those, including Secretary of Commerce Hoover, who seek early consummation of the great undertaking.

It was Swing, Senator Johnson and the members of the Johnson political machine who succeeded in nullifying California's ratification of the Colorado compact and thus possibly jeopardizing for another decade or more any hope of an agreement among the States that will permit the joint action necessary to any dam, any additional water and any power for any State or any municipality in the Southwest from the Colorado.

Another element blinded to all except purely local and selfish ends is the Los Angeles Bureau of Power and Light, which has brought denunciation and contumely upon Los Angeles through its unintelligent handling of the Owens Valley situation and which is now going ahead making additional enemies for the city and its people in a scramble to gain political advantage from the Colorado muddle.

A sensible procedure, in view of the pulling and hauling of all these disturbing elements, may at times seem extremely remote if not impossible; but it is inevitable that the people themselves must eventually get rid of all the misinformation and misconceptions foisted upon the public and take action calculated to establish this project on a sound basis, in which the engineer and not the politician will be the controlling factor.

Certain it is, just as long as all elements fight each other and bend their efforts toward defeating each other, there will be no action by Congress or by any other agency looking to the construction of any dam—either high or low—in the Colorado River.

Meanwhile, the great river hurls its precious waters into the Gulf of California and hundreds of millions of dollars are wasted annually that could be saved; Imperial Valley continues to suffer the menace of floods that may terribly injure or destroy that fertile region; the city of Los Angeles and other communities are deprived of needed water and needed power; a potential agricultural and industrial empire must remain a desert waste.

If the contending forces could be as much in an agreement on the Colorado problem itself as they are on the false issue of a "Mexican menace," then constructive action would be but a matter of a few weeks or months. However much they may fight among themselves for special advantage in this or that, all seem to feel that attacking a non-existent Mexican plot to grab the water of the Colorado is both safe and politically profitable.

Even McCluskey, who will have nothing to do with the Swing-Johnson Bill or the all-American canal, must pause occasionally to belabor "the Mexican situation." That this situation does not exist, never has existed and never will exist—high dam or low dam or no dam—means nothing to the political sob-sister weeping for sympathy and talking for political effect.

When the city of Los Angeles, the power companies, the Federal government, the State of California and the other States, including Arizona, can rid themselves of the political incubus now preventing any basis for understanding and co-operation, then the Colorado will be harnessed—and not before.

Without further act or permission from Congress or any other body, the Federal Power Commission may authorize any responsible organization to construct a dam in the Colorado. The commission would perform an inestimably valuable service to the Southwest and to the nation as a whole if it should take the Colorado matter in hand and force an immediate and an equitable agreement between all the warring factions and thus provide a means for beginning a project which all want, which each must have, but which none will get unless a drastic change occurs in existing conditions.

AMONG THE BIG TREES
That the sequoia groves of California are a great attraction to the tourist is seen by the fact that each year the number of visitors to them greatly increases. A gain of nearly 20,000 in visitors over last year to Sequoia and Gen. Grant National Parks is reported in this year's record. The figures thus far show a total of 24,964 automobiles and 85,451 visitors, with another fortnight or more to hear from before the close of the season. More than 1600 persons went to these parks during a recent week, although the hotels were closing. Many ate their meals at the government mess at Giant Forest, but by far the greater number cooked and ate in camp, as usual.

This season's record of visitors proves the validity of the argument made by those who favor a continuance of Federal appropriations for road building in the West. Had it not been for the good roads the number of tourists would have been much smaller, but the roads into these parks as well as into the other national scenic regions of California should be increased in number and mileage to encourage more and more visitors as the years roll by. To discontinue the building of these roads, as would result if eastern influence upon Congress to withhold further highway funds should prevail, would be to limit the number of tourists which, with further road extension, would naturally be greatly augmented from year to year. Travel to Sequoia National Park, which has shown more than 200 per cent increase in 1925 over 1920, will take other forward leaps on the completion of proposed new roadways, but most of these will not be built if Federal aid is withheld.

Travel to these places of wondrous scenic beauty should be encouraged in every possible way. Among the big trees one feels to its fullest the inspiration that comes on entering "God's first temples." According to John Muir's measurements, there are redwoods in the Sequoia Park that are seven feet in diameter at a height of 200 feet. Several are over 2000 years old and one, thirty-five feet in diameter at its base, is over 4000 years old.

Such gigantic vegetation, not to be found elsewhere on the planet, is worth traveling many miles to view. Tourists know this and are flocking to the groves in greater numbers each year. Their coming is of great material value to the Pacific Slope, for they range up and down the coast to the benefit of many communities. Californians can ill-afford to let Federal aid to our highways go by default. Their demands upon Congress for the continuance of the appropriations should be clear, consistent and invincible.

HIS POINT OF VIEW
The King of Siam is a graduate of Oxford University and a citizen of the world, but he is not in favor of mixed marriages. He does not want his people to marry out of their race. He still thinks in terms of Siam for the Siamese. If asked if he is in favor of home industries he truthfully responds: "Yes, Siam." In the last few years, however, his country has made daring and definite progress in channels of the white man's civilization.

Soaked!

Just About It
by James J. Montague

DECLINES WITH REGRET

Uncle Sam offers bisons to those who are willing to care for them tenderly.

Dear Uncle Sam: My dooryard plot
Has but a limited horizon,
And all too little room I've got
In which to park a full-grown bison.
So cumbersome a quadruped
Would need a lot of room and forage,
If you'll give me a mole instead—
I might perchance afford him storage.

Although a bison, I am sure,
Is quite a fascinating creature—
Albeit somewhat grim and dour,
And saturnine in facial feature,
I find I must decline the brute
And why I feel I must decline is
That I am sure he'd hardly suit
So limited a place as mine is.

This may seem rank ingratitude,
A thing I hold in detestation,
But I must feed my little brood
And save up for their education,
And guard their lives, dear little chaps—
And I'm appalled to think that maybe,
This bison, were he here, perhaps
Might some day trample on the baby.

It was extremely kind of you
To offer me this handsome mammal
But even if you made it two,
And added for good weight a camel,
I'd have to turn the gift down flat,
The brutes are big and rough and prankful
If you have got a mole—or bat,
Send them along and I'll be thankful!

(Copyright, 1925, by the Bell Syndicate, Inc.)

ECCENTRICITIES
A long list of authors in whom eccentricities were found has recently been published by an inquisitive somebody whose hobby is oddities of human conduct. The following are a few:

Browning shuffled his feet when he sat. Zola would never accept a dinner engagement. Renan wore his finger nails abnormally long. Disraeli wore corsets. Dickens was fond of flashy jewelry. Holmes carried a horse chestnut to ward off rheumatism. Hawthorne always washed his hands before reading a letter from his wife. Darwin tore big books apart, the more easily to read them. Keats liked red pepper on his toast.

Regardless of whether "genius is to madness close allied" similar eccentricities could probably be found in all great men. But, if the truth were known, would not something just a trifle abnormal be discovered in everybody? Is it not too much to expect that the brain should always be well balanced under the terrific strain to which modern conditions of life subject it? What a dull place the world would be if everybody always did the conventional thing!

THE LOST ART
Outside of the Rockefeller and Morgan families hardly anybody is on foot. One must needs be very wealthy to afford the time to walk. If any man should ask a maid to take a Sunday walk with him the indignant girl would promptly resent the insult. Walking simply isn't being done. A girl may dance forty miles a night, but she cannot walk around the block.

PARIS POPULATION INCREASING
The publication of the second volume of the 1921 census gave Paris great joy, for it appeared that the birth rate had made a big gain on the death rate. Analysis of the figures, however, disclosed the fact that the French have the foreign colonies in Paris to thank for the increased crop of babies.

RIPPLING RHYMES

INGRATITUDE

The man of millions looks around,
as age comes on apace, to see if
some way can't be found to help
the human race. He tells his law-
yers, "By the rood, I'd like to use
my roll to do some great and last-
ing good before the death bells toll.
I'd like to think that when I'm dead
about a thousand years, around my
tomb the crowds will tread, their
eyes suffused with tears, remark-
ing, 'Though he's neath the sod,
his noble fame survives; he is the
gent who blew his wad to brighten
human lives.' So let us plan to put
my wealth where it will elevate the
physical and moral health of every
living skate." It is a grand and
splendid scheme, of everlasting
worth, and it should be the sound-
ing theme of every bard on earth.
And each considerate galoot and
every wholesome man should praise
the wise and kindly plute who loved
his fellow-man. But people say,
"He got his wad by selling axle
grease, which was a base and
beastly fraud, denounced by our
police. We saw this man monopo-
lize the grease mines everywhere,
and now he thinks, before he dies,
he'll make his record square. We'll
profit by the wealth he gives, we'll
put it in our pokes, but we'll abhor
him while he lives and roast him
when he croaks." And by this bab-
ble men confess a jealousy insane;
they hate a man for that success
which they cannot attain.

WALT MASON.

[Copyright, 1925, George Matthew Adams.]

A Good Hunch

Father: My son, it gives me much pleasure to present you with this $25 for your good behavior.

Son: Why don't you give me fifty bucks and have an awful good time?—[Exchange.

SOME REFLECTIONS

BY J. A. GRAVES

Los Angeles has been extremely fortunate in her banks. We never had but one or two bank failures, the principal one being of the Temple & Workman Bank, in September, 1875. Its depositors lost all, or nearly all. Since 1907, when the Los Angeles Clearinghouse Association originated clearinghouse bank examination through a competent examiner and assistants, not a single depositor has lost one cent through the failure of any bank in this city. We have had banks in trouble, but the Clearinghouse Association has taken them over, paid their depositors in full and without loss to the association. We have had other banks which would have failed but for the clearinghouse banks come to their aid.

The growth of our banking interests has been remarkable. The Clearinghouse Association was formed in 1887. I. W. Hellman, the pioneer banker of Los Angeles, was its first president, and J. M. Elliott, now over 80 years of age and still functioning as a banker, was its first secretary. The first year of its existence the total clearings of all the banks in the city were approximately $36,000,000. For the year ending July 1, 1925, the clearings of the banks of Los Angeles were upward of $7,000,000,000.

Banking expansion, however, has only kept pace with the growth of the city and the country immediately tributary to it. In 1887 Los Angeles city had less than 50,000 inhabitants. Today it is declared that our population is over 1,100,000. Increased population brings increased wealth; new manufacturing institutions increased activities in every line, including additional railroads and more public utilities. Hence additional banking facilities were constantly demanded. In fifty years the population of the city has grown from probably 7500 to its present proportions. The probabilities are that its growth will be faster in the future than it has been in the past.

We are especially fortunate at this time in that Los Angeles has not had any bank failures, for throughout other portions of the United States, during the past year, hundreds and hundreds of banks have been compelled to close their doors.

While bank depositors have been protected in the past, they may not be so fortunate hereafter. There have been organized, in the past few years, many banks in the outlying districts of this city, which are not members of the Clearinghouse Association, nor affiliated with it, nor subject to examination by its examiners. If any of these banks ever get into trouble the Clearinghouse Association does not owe them assistance, nor does it owe the depositors in them protection. Their depositors are doing business with them with their eyes open. Of course, if these banks are properly conducted, on rigid banking principles, they will never have any trouble. The supervising influence of the Clearinghouse Association no doubt adds to the stability of any bank subjected to it. Moral: Join the clearinghouse.

* * *

The cost of the coming into the world of a human being, at any of the hospitals in this city, is becoming a scandal and a disgrace. The birth of a child, under modern conditions, in any of them, costs more money than was spent on me, including my education, until I was 21 years of age. During much of that time I was earning money for the family support. But with a room in a hospital at $90 per week, and nurses, who probably came into the world at an expense of $50 each, getting $8 per day and board, for services of eight hours a day (often grudgingly rendered) the bill for a new baby cannot be reduced. People can avoid this expense by getting back to first principles and having their children born at home. If some doctors object to attending mothers at home, there are plenty of them who will willingly render that service. The story is going the rounds of a young couple, where the bread-earner was on a salary, having been through this experience at a hospital, and the bill was so large that they were discharging it by monthly payments. One day the husband approached his wife in great glee and said: "One more month, mama, and the baby is ours!"

* * *

Talking for political effect, Senator Borah, a short time ago, in stentorian tones, voiced the sentiment that farmers are entitled to government aid, intimating that additional legislation should be passed in their favor. Haven't the farmers already had government aid? What about the government land banks, which have loaned them millions upon millions of dollars, at less rates of interest than anyone else could borrow the same amount of money on mortgages? How about heavy tariffs imposed for the farmers' benefit on foodstuffs imported from foreign States? Then how about all the experts and farm advisers, who are telling farmers how to conduct their business? How about the Department of Agriculture, conducted solely for the benefit of the farming communities, at the expense of millions of dollars a year to the American taxpayers? Of course, Borah knows about this, but he is talking for effect. He wants to solidify the voters of his section for his coming election. It disgusts one with human nature when a United States Senator of supposed intelligence resorts to such claptrap. Borah would do more good if he would preach to his constituents the doctrine of economy. The farmers' extravagance had much to do with the condition in which he found himself during the recent depression in the Middle West.

* * *

Everywhere in the United States the crime wave is at high tide. Every crime known to the world is committed almost every day somewhere within our boundaries. Few are brought to justice. Those who are convicted are done so, except in the United States Courts, in such a halting manner that it would appear as if society at large apologized to the criminals for interfering with the criminal industries carried on by them. Then come the indeterminate sentence, application for probation and sob sisters pleading for abolition of the convicts' cells. Penitentiaries are made places of entertainment instead of punishment. There is no use in that the law's delays in connection with criminals, the light sentences meted out to them, are responsible for the number of crimes committed.

In England, in 1838, criminal conditions and the administration of justice were in as deplorable a condition as they are in America today. Then came an awakening of the public conscience. Reforms were earnestly advocated, and constant agitation was kept up. It was not until 1875 that the present criminal code of England, the most admirable in the world, was put into effect. There is less crime committed in England, according to population, than in any country in the world. American cities have one-tenth the population of London have more murders per year than the entire British Empire. In England murderers are promptly hanged. Often the criminal is tried and sentenced within two weeks from the time the trial begins. There is no long-drawn-out nonsense in impaneling a jury. The judge does the questioning, and in no criminal case does it take longer than a half-hour to have a jury sworn in the box. If Darrow were to attempt to practice law there England his occupation would be gone. If he performed there as he did in Chicago in the Leopold and Loeb case he would himself soon be in jail.

The judges are responsible for much of the delay and for much of the contempt entertained in the ordinary mind for the law. Judges in Los Angeles county have allowed themselves to be photographed on the bench with some female criminal. Any judge who would do this is unworthy of the respect and official recognition of any honest man. By such actions he brings the court into disrepute. He panders to sensationalism as much as the most recent members of the daily press. No decent, law-abiding citizen should look upon any such a judge other than with the utmost contempt. Criminal cases, especially murder trials, should be conducted with some show of solemnity and not turned into an adjunct of the movie show.

The recent hold-up in this city by what are now termed "hijackers" of two policemen, who were in charge of a truck loaded with Scotch whisky, which they had taken from some bootlegging den, is a glaring example, either of the boldness of the criminals or the connivance of the policemen. The officers have been suspended, pending watch their fate. If they are not removed from the police force they will, without doubt, at the instance of some political boss, be installed in some other city employment and again draw their sustenance at the city's expense. It is possible that they may be able to show that they were actually overpowered and were not at fault. For the sake of the police force of the city it is to be hoped that they will be able to make such a showing.

This fall and winter we are promised such an influx of criminals as we have never had before. Eastern crime centers are driving them out and they are coming this way. We have had our crooked real estate dealers, who have unloaded worthless property upon weak-minded old people or imbeciles at outrageous prices; we have had our slick stock salesmen, who, for a consideration of 20 per cent of the selling price, have overpersuaded weak-minded people, who could not afford to lose the money to buy preferred stocks in a desert sand and one schemes that will never give any return; and now comes the gentleman (for whom we have more respect than for either of the two classes mentioned above) who proposes to enforce his argument with a gun. Our city boundaries are so far-flung that it is hard to properly police all sections of it at the same time. The establishment of branch banks in such numbers as we have them, many of them in outlying districts, makes this city a wonderful breeding ground for crooks who are willing to take chances. The automobile is a very handy and effectual ally of bandits. The latter can, in machines, soon be far away from where they perpetrated a crime. Traffic is so heavy in nearly all sections of the city that following a fleeing automobile is almost impossible as to trace any particular bee from a swarming hive. Efficient juries, judges with a penchant for probation, the indeterminate sentence, the parole of criminals after sentence, after a short confinement thereunder, are all increasing the number of crimes and criminals.

If every crook possessed of a gun knew that, for the killing of a human being, he would be hanged, he would not be so free to shoot. This is proven by the fact that England has fewer murders in her entire possessions than some moderate-sized American towns. Under the English laws the punishment for murder is death, immediate death and not after months of delay.

Jurors and judges should remember that the murderer who is hanged will never commit another crime. His opportunities for crime end with his death.

BARBAROUS FASHION
Dresses with as many as [illegible] stuffed humming birds used as trimmings have been displayed in Paris. Mrs. Fox-Pitt said at a recent meeting of the Royal Society for the Protection of Birds, the duchess of Portland threatened a boycott per dressmaker if she used bird plumes for any of her customers.—[Exchange.

REFLECTIONS

J. A. GRAVES

remely fortunate in her banks. We
nk failures, the principal one being
Bank, in September, 1875. Its depos
e 1907, when the Los Angeles Clea
ed clearinghouse bank examina
er and assistants, not a single depo
e failure of any bank in this city.
but the Clearinghouse Association
ors in full and without loss to the
banks which would have failed had
to their aid.

application for probation and
sob sisters pleading for amn
tion of the convicts' cond
Penitentiaries are made place
entertainment instead of plac
punishment. There is no d
that the law's delays in conv
criminals, the light sentences
ed out to them, are responsibl
the number of crimes committ

In England, in 1838, criminal
ditions and the administratio
justice were in as deplorable a
dition as they are in Americ
day. Then came an awakeni
the public conscience. Refo
were earnestly advocated.
stant agitation was kept up. It
not until 1875 that the pr
criminal code of England, the
admirable in the world, was
into effect. There is less c
committed in England, acco
to population, than in any
in the world. American cities
one-tenth the population of
don have more murders per
than the entire British Empir
England murderers are unifo
hanged. Often the criminal is
and sentenced within two h
from the time the trial be
There is no long-drawn-out
sense in impaneling a jury.
judge does the questioning, an
no criminal case does it take l
er than a half-hour to have a
sworn in the box. If Darrow w
to attempt to practice law in
gland his occupation would
gone. If he performed there a
did in Chicago in the Leopold
Loeb case he would himself
be in jail.

The judges are responsible
much of the delay and for muc
the contempt entertained in the
dinary mind for the law. Ju
in Los Angeles county have allo
themselves to be photographed
the bench with some female c
inal. Any judge who would do
is unworthy of the respect or
cial recognition of any honest m
By such actions he brings the
into disrepute. He panders to
sationalism as much as the
cent members of the daily press
No decent, law-abiding cit
should look upon any such a j
other than with the utmost
tempt. Criminal cases, especi
murder trials, should be condu
with some show of solemnity
not turned into an adjunct
movie show.

The recent hold-up in this
by what are now termed "hi-ja
ers" of two policemen, who w
in charge of a truck loaded
Scotch whisky, which they h
taken from some bootlegging fie
is a glaring example, either of
boldness of the criminals or
connivance of the policemen. Th
officers have been suspended, h
watch their fate. If they are
moved from the police force th
will, without doubt, at the insta
of some political boss, be instal
in some other city employment
again draw their sustenance at
city's expense. It is possible th
they may be able to show that th
were actually overpowered
were not at fault. For the sake
the police force of the city it is
be hoped that they will be able
make such a showing.

This fall and winter we are pre
ised such an influx of criminals
we have never had before. Ea
ern crime centers are driving th
out and they are coming this w
We have had our crooked real
tate dealers, who have unload
worthless property upon we
minded old people or imbeciles
outrageous prices; we have h
our slick stock salesmen, who,
y, a consideration of 20 per cent
the selling price, have overp
suaded weak-minded people, w
could not afford to lose the mon
to buy preferred stocks in a th
sand and one schemes that w
never give any return; and n
comes the gentleman (for whom
have more respect than for eith
of the two classes mention
above) who proposes to enfor
his argument with a gun. Our c
boundaries are so far-flung that
is hard to properly police all s
tions of it at the same time. T
establishment of branch banks
such numbers as we have the
many of them in outlying distric
makes this city a wonderful hu
ling ground for crooks who are wi
ing to take chances. The autom
bile is a very handy and effecti
ally of bandits. The latter can,
machines, soon be far away fr
where they perpetrated a crim
Traffic is so heavy in nearly
sections of the city that followi
a fleeing automobile is almost
impossible as to trace any partic
lar bee from a swarming hive. Le
ient juries, judges with a penchan
for probation, the indeterminat
sentence, the parole of criminal
after sentence, after a short co
finement thereunder, are all
creasing the number of crimes a
criminals.

If every crook possessed of
gun knew that, for the killing of
human being, he would be hange
he would not be so free to slal
This is proven by the fact that E
gland has fewer murders in her e
tire possessions than some mode
ate-sized American towns. Unde
the English laws the punishmen
for murder is death, immedia
death and not after months of d
lay.

Jurors and judges should remem
ber that the murderer who
hanged will never commit anoth
crime. His opportunities for ev
end with his death.

BARBAROUS FASHION

Dresses with as many as 12
stuffed humming birds used
trimmings have been displayed
Paris. Mrs. Fox-Pitt said at a re
cent meeting of the Royal Societ
for the Protection of Birds. Th
duchess of Portland threatened
boycott her dressmaker if she used
bird plumes for any of her cu
tomers.—[Exchange.

KHJ PRESENTS NEW FEATURE

Majestic Eight Jazzologue Unique Number

Miller Company Sponsor of Variety Program

Artist Roster Includes Titian Trio, Mona Content

BY PAUL SHEEDY

Yesterday was another full peri
of broadcasting from the tower
radio, culminating in a two-hour
musical melange given last eve
ing from 8 until 10 o'clock
through the sponsorship of the
F. B. Miller Company, home of
"Millerized service," who present
ed a program of wide variety with
eight favorite KHJ artists contrib
uting.

An entirely new note in musical
entertainment was sounded on the
above program when the Majestic
Eight orchestra, from Crystal
Beach, Santa Monica, gave the first
jazzologue ever heard over radio
or elsewhere. These musicians had
arranged a unique number called
"Speech" under the direction of
Arthur Moore, with the orchestra
leader in on the monologue be
fore the microphone. The bit im-

Cunningham RADIO TUBES

Every RAY THOMAS INC. TUBE VOICE TESTED

This orange and blue sticker is your protection

See your nearest dealer

RAY THOMAS, INC.
RADIO EQUIPMENT DISTRIBUTORS

"Music Box" Melodies Will Be Heard From KHJ

Six Friars orchestra

Geneva Zubrinsky Violiniste

Estella Johns reader

Hatch Graham of "Lady Be Good"

mediately proved a success, forecasting an entirely new idea in novelties for dance orchestras.

PLANT ADVICE GIVEN

The fall season is at hand and Fred C. McNabb, the "Garden Man of KHJ," has hundreds of queries as to the care of their plants. He used almost an hour before the microphone in giving expert advice on the care of home plots during the ensuing season.

The matinee program of the Pacific States Electric Company yesterday afternoon was unusually good, providing an hour of diversified broadcast. Gladys Burch Dale violin pupil of Louis Persinger, director of the San Francisco Chamber Music Society, added again to her laurels with her rendition of one of the real favorites of Maud Powell, "Have Pity, Sweet Eyes," a composition written back in 1600. The "Flower Lady of KHJ," who is Annie Lawrence Wheeler, was again present, festooning the studio with masses of blooms before she gave three seldom heard readings of Arthur Guiterman, including "The Organ Grinter Man and the Scissor Grinder Lady," accompanied by Les Roscoe. "The Rag Man of KHJ" at the piano, and "The Little Ponds," accompanied by Grace Currey on her harp. Grace Currey and Les Roscoe also gave a group of harp and piano selections, with a surprise when King Brady, old favorite of the station, sang an impromptu number to his own accompaniment.

Grace Carlin, soprano, was another excellent feature of the afternoon, pleasing with a group of always popular vocal selections.

TITIAN TRIO PERFORM

The Orange County Fair was the stamping ground for little Dick Winslow, screen juvenile and reporter, and last evening on the children's hour he told of the monster exhibit held at Santa Ana, where he and others of the fonder children made personal appearances as one of the big entertainment features. Mickey McBan was scheduled to appear, but he was on location with a company and couldn't reach the studio.

A little 11-year-old Chinese singer, Helen Lem, pupil of Kenner George, who accompanied her, provided a novelty for the program, which also included Vivian Marple, the "Blue Bell of KHJ," Estelle Johns, pupil of LeRoy Lane of the Children's Theater, who read "An Eastern Legend" and "Her Name," An old favorite of Abraham Lincoln's not now in print was given by Mrs. William R. Upton, who learned it when she was 11 years of age, living near Lincoln's home at Springfield, Ill. Eileen Sweet, talented 11-year-old pianist gave several excellent numbers, with Prof. Walter Sylvester Hertzog, "radio historian," giving his talk on American history at the beginning of the period.

The mysteries of space were again plumbed in the weekly talk of Dr. Mars Baumgardt, leading astronomical authority and optometrist, who has conducted his radio audience through the marvels of the heavens in his series of lectures on the planets.

The roster of artists who appeared on the evening program of the F. B. Miller Company included the Titian Trio, composed of Winifred Schutten, violinist and director; Marion Matthews, 'cellist; and Mona Content, concert pianist; Dan Gridley, widely known tenor soloist; Lenore Killian and her beautiful contralto voice, Marcia Obuchon, piano soloist and accompanist; Dorothy Cornell, youthful star on the difficult piano accordeon, and Fred Mayo, artist on the steel guitar. The two hours of instrumental and vocal entertainment given through the courtesy of the Miller company, who are dealers in Hudson and Essex automobiles, were replete with numbers of excellent merit.

Uncle John's "Music Box" is the name now applied to the group of leading KHJ entertainers who will go with him on a big excursion of the Chamber of Commerce, which leaves October 10 for the Hawaiian Islands. This talented group of artists, composed of Mary Newkirk Bower, soprano soloist, Bernice Neil, 'cellist, Mona Content, concert pianist, Carolyn LaFevre, violinist, and Helen Mead Little, flutist, will appear twice today. As a special courtesy to the Optimist Club they will be present at their noon meeting in the Biltmore, and will again be heard this evening from the tower studio, giving a two-hour concert. The group is all ready for the trip to the enchanting islands, reports stating that the tour will be the finest ever held by the Chamber.

A program of unusual excellence is scheduled for Sunday evening, from 8 until 10 o'clock, when the Walker's Fifth Street Store is to present a group of accomplished entertainers, featuring the recognized Philharmonic quintet.

The tower studio yesterday was visited by Dr. R. Lee Powers, formerly broadcast announcer with the Examiner, who is now with the Lake Arrowhead promotion. Dr. Powers is to be guest announcer at KHJ on the night of October 10, being the first of a group of guest announcers who will be in charge of The Times microphone while Uncle John is on the three-week trip to Hawaii.

K-H-J
The Times
RADIOPHONE

TODAY'S PROGRAM

7 to 7:45 a.m. Setting-up exercises, directed by Prof. Barclay L. Severns.

12 to 12:30 p.m. Leighton's Arcade Cafeteria Orchestra, directed by Jack Cronshaw.

12:30 to 1:30 p.m. Kenneth Morse and his Friars' Inn Orchestra. Also excerpts from the Optimists' luncheon program at Biltmore.

2:30 to 3:30 p.m. Matinee program sponsored by the Pacific States Electric Company, presenting the Arion Trio, and Wesley B. Tourtellotte, piano.

6:30 to 7:45 p.m. Children's Hour, presenting Prof. Walter Sylvester Hertzog, radio historian; Dickie Brandon, screen juvenile; "Sunny Jane" Hughes, Timmner String Quartet, Karma Francine Dudleigh, 5-year-old reader, and Francis V. Earnest, Jr., reader.

7:45 p.m. Dr. Phillip M. Lovell, will talk on "The Care of the Body."

8 to 10 p.m. Program sponsored by the Peerless Laundry Company, presenting Edward Novis, baritone; Gladys Burch Dale, violin; Mona Content, pianist; Bernice Neale, 'cello; Mary Newkirk Bower, soprano; Helen Meade Little, flute; Les Roscoe, novelty pianist, and Hatch Graham, of the "Lady, Be Good" company.

10 to 11 p.m. Art Hickman's Dance Orchestra, Biltmore Hotel.

SCHEDULE

TIMES	7:00 to 7:15 a.m.
Express	7:30 a.m. to 5:00 p.m.
Turner Corporation	9:00 to 10:00 a.m.
Angelus Temple	10:00 a.m. to 12:30 p.m.
TIMES	12:00 noon to 1:30 a.m.
TIMES	2:30 to 3:30 p.m.
Angelus Temple	3:30 to 4:45 p.m.
Express	5:30 to 11:00 p.m.
Examiner	5:30 to 6:00 p.m.
Anthony	6:30 to 10:00 p.m.
TIMES	9:30 to 9:00 a.m.
Warner Brothers	7:40 to 11:00 p.m.
Angelus Temple	7:30 to 11:00 p.m.
Catalina Island	7:30 to 11:30 p.m.
Bible Institute	8:00 to 9:00 a.m.
Kierulff and Ravenscroft	8:30 to 9:00 p.m.
Turner Corporation	9:00 to 10:00 p.m.
TIMES	9:30 to 11:30 p.m.

SAY BOYS!

We have Many Makes of Parts Shown at The Radio Show in Stock. If It's Hard to Find Try The

Top Notch Radio Stores

No. 1. 747 S. Main St. MAin 2091
No. 2. 839 S. Main St. MAin 0627
No. 3. 835 S. Main St. MAin 5083

I See by Today's "Times" Want Ads—

That an automobile wash rack business must be sold at once. Modern equipment.

That fine white Spitz puppies are offered for sale cheap.

That girl or woman is wanted to assist with general housework. Pleasant home.

That one chestnut horse will be sold on October 10 for unpaid board bill.

ROBERTSON ARRIVES TO ASSUME JOB

New Traffic Chief Here for Union Pacific Greeted by Railway Men

The new head of the Union Pacific traffic department here, R. B. Robertson, arrived in Los Angeles yesterday at noon over the Union Pacific from Chicago. Until his recent appointment as assistant traffic manager with headquarters in Los Angeles, he held the position of assistant freight traffic manager for the company in Chicago.

Mr. Robertson is widely known in the East as a traffic official. He was formerly at the head of the freight department of the Monon Route.

In taking up his new duties here, Mr. Robertson expressed himself as being very happy to be allotted to this territory. He plans to carry forward the industrial program that his company now has under way, he declared, as he sees a tremendous future for Los Angeles.

Railroad officials greeted the new traffic head on his arrival here. Among those at the depot were W. A. Rauch, industrial agent; F. E. Middleton, general agent of the company, H. A. Lamb, general agent of the Chicago and Northwestern; Col. Tom Peck, general passenger agent of the Union Pacific; F. E. Delgert, assistant general passenger agent, Guy Adams, general baggage agent, and E. A. Coons, general agent freight department.

CONGRESS MISSION TO TOUR CITY

Harbor Committee, Having Inspected Port, Will Spend Day as Guests of Chamber

The Congressional Committee on Rivers and Harbors arrived in Los Angeles last night, registering at the Biltmore, following a visit to Catalina Island which completed a tour of inspection of the harbors of Southern California. The committee will be entertained by Chamber of Commerce officials today, departing at 6 o'clock this evening for San Francisco.

The members of the party are Congressmen S. Wallace Dempsey of New York, Cleveland A. Newton of Missouri, John J. Kindred of New York, John McDuffie of Alabama and Congressman Lineberger of Long Beach. The latter will accompany the party to San Francisco.

The committee was taken yesterday on a trip around Catalina Island and on other interesting boat trips as the guests of William Wrigley, Jr.

It is planned to take the Congressmen on an automobile tour, starting early this morning, of the industrial and business districts of the city. They will be tendered a luncheon at the Beverly Hills Hotel by the Chamber of Commerce, of which Charles A. Cook of the chamber's convention and hotel department will have charge. Congressman Fredericks, chamber officials and business men of the city have been invited to attend the luncheon.

In the afternoon the party will be taken on an automobile tour through the residential districts and through the Famous Players-Lasky Studio in Hollywood.

WOMAN SHOT BY MAN IN JEALOUS RAGE DIES

Mrs. Bertha Schauer died at the General Hospital yesterday from wounds inflicted by a jealous admirer, James Phillips, Tuesday in her home at 127 West Twenty-seventh street. Phillips committed suicide. The body of Mrs. Schauer, whose husband is living in the East, was taken to the mortuary of George A. Fitch.

NEW SPURT HITS QUAKE AID FUND

Gift Spirit Here Shows Revival After Lull

Employees of County Send in Largest Check

City's Contribution Total Reaches $162,974

A gratifying revival in subscriptions to the Santa Barbara Emergency Relief Fund, after a lull for the last few days, was reported by Campaign Manager Morris yesterday, when a total of $3599 was received.

The largest item was a check for $3371 from the employees of Los Angeles county. In addition there was a remittance of $591 collected through The Times subscription fund, a check for $187 sent in by the Chamber of Commerce of Torrance, and another for $40 from the employees of the California Furniture Company of Los Angeles.

"The total of the city's contributions to date is $162,974," said Mr. Morris. "The county's total outside of Los Angeles amounts to $43,108, the aggregate amount so far collected toward the combined city and county quota of $419,500, therefore, being $206,082, or a little less than 50 per cent. The total amount subscribed thus far by Southern California is now $270,159, while the total from the entire State, according to the latest advices from Santa Barbara, is $431,311."

TO BE OR NOT TO BE IS QUESTION

(Continued from First Page)

may have. You see, she has done lots of business with Thornton Kinney just as she did with his papa before him, "and he is a nice boy if it wasn't for his dreadful politics," she explains sadly. But oh, dear, he is behaving just too outrageously over this.

A MORAL QUESTION

Miss Lowman says it is a "moral question." It is really the amusement interests against the home-making residents. And the latter, she assures me, wealthy and precious citizens, simply will not vote any bond issues, because they won't risk having a Kinney-selected city government waste and mis-spend the money. That is why four bond issues were defeated recently.

I certainly did notice that "Vote Yes" predominated alarmingly in the residential districts, and that "Vote No" went almost unchallenged in the amusement districts.

So all these people want to be part of Los Angeles (which, they feel, represents all sorts of noble civic virtues) and this election offers the first opportunity they have had in years—a City Council not dominated by the naughty Kinney interests. And if Los Angeles does proceed to close the Sunday dance halls—so much the better for the children, because the residents don't want Venice to be just an amusement pike.

But Sara Lowman's most serious reproach is against Frank Bundy of Santa Monica—and not excluding Dr. Thomas, president of Santa Monica's First National Bank, and George D. Dickinson, ex-banker. These once quite nice men who, especially Frank Bundy, once stood for ardent annexation, are now helping the antiannexationists of Venice and intruding a new and impossible idea—to-wit, the consolidation of Venice with Santa Monica and Ocean Park in "one big bay city." This, she says, could not possibly be decided at tomorrow's election and is merely a smoke screen to prevent annexation with Los Angeles. Santa Monica, she says, doesn't want Venice, doesn't like Venice, and her bankers won't lend a penny on Venice property. She gave me a specific instance of this when a $20,000 loan was to be made. The Santa Monica bank scorned the business, but a Los Angeles institution made the loan promptly in a single day.

"Who," I asked, "is this Ivor Grant the Venice News has turned its spotlight upon?"

He is chairman of the Venice Civic Association, which, with the new Clarion, is leading the annexationists for J. H. Reynolds.

ENGLISHMAN ENTERS

But alas Ivor is an Englishman, a writer, and said to be "a leetle excitable." So the enemy antis have seized upon him as an intrusive foreigner butting in where he shouldn't, even if he is an owner and a resident down there. So Sara Lowman did her best for Ivor—and almost wished he happened to be in the other camp.

After that I proceeded to tell Mr. Kinney all that the annexationists were saying about him. Now, Mr. Kinney doesn't look a bit like a villain. So when he gazed at me and asked why should he not love Venice, wasn't he born and raised there, and when he looked wounded that anyone should suppose he had not the best interests of Venice at heart . . . I just knew why Sara Lowman had shed tears for the perfidy she thought was his. "Such a likable chap, too," she had sighed.

But Mr. Kinney held up a base traitor or two on the other side, too. The Mayor and Trustees were dupes and tools, poor things of this fellow Reynolds. Mayor Brown and Trustee Parkhurst weren't for it in their hearts. Then he filled me up with figures, quoted from the Los Angeles Taxpayers' Guide that proves everything . . . higher taxes for Venice under annexation, how no territory ever annexed to Los Angeles had ever benefited and how all he was doing was to try to save the dear Venetians from getting into the grasping villainy of that juggernaut monster neighbor of cannibalistic tendencies—Los Angeles.

So there you are—they love us, they love us not. And tomorrow's election will decide whether mama Los Angeles has adopted another baby, or whether the orphan will continue to stagger along its flapperish way alone and unchaperoned.

TO TALK ON ADVERTISING

The first of a series of professional lectures on the subject of advertising before students of the University of Southern California journalism department will open this morning, when Charles L. Estey, Los Angeles advertising man, talks on the topic, "Advertising as a Profession."

For the Season of Grand Opera

ONE'S apparel must be selected with the utmost thought and care, because opera, of all occasions, brings out the most beautiful and modish gowns and wraps.

Dinner and Evening Gowns

In orchid, white, black, flame and the bright scintillant evening tones, adorned with lovely lace, velvet and Georgettes

$49.50 to $198.50

Evening Wraps

Of elegant velvets and brocades, many of them adorned with fine furs

$98.00 to $210.00

Gloves for Opera and Formal Wear

Selected French suede and glace kid gloves in gold, oyster and white—products of the noted glove manufacturers of Europe and America, to harmonize with formal costumes.

Coulter Dry Goods Co.
FOUNDED 1878
Seventh Street at Olive

Schools and Colleges

Information About Schools

The Times' School and College Bureau will help you secure complete information about any kind of School or Education Training. Carefully compiled data are on file, from which source suggestions may be made which will be helpful to you. THE SERVICE IS FREE. Address, write or call the TIMES' Information Bureau, First street and Broadway—telephone MEtropolitan 0700—or leave your name and address with the TIMES' Branch Office Information Bureau, 321 South Spring street and the desired school data will be mailed to you.

MACKAY BUSINESS COLLEGE—612 So. Figueroa

Half-day office positions for our students—you EARN while you LEARN. Wonderful New Easy Payment Plan. Spanish—easy method. Catalog Free. Day and Night. TUcker 3193; MAin 4906.

Military

(MILITARY)
Urban Academy
The Great Out-door School.

FALL TERM NOW OPEN. Preparing for manhood. Primary through college preparatory. Enroll now. Write for illustrated booklet. Swimming pool. Horsemanship. 637 Wilcox Ave. HE. 7002.

YALE
BOARDING AND DAY SCHOOL
FALL TERM OPEN

Semi-Military Grammar and High School Grades. Fine Gymnasium. Athletic Director. Boys' Ensemble. Illust. Catalogue. 235-237 N. Union Ave. Tel. 9-Reed 2493.

THE COMING WEST POINT OF THE WEST
SAN DIEGO ARMY & NAVY ACADEMY

Prepares for colleges, West Point and Annapolis. Univ. of California's highest scholastic ratings. Christian influences. Land and water sports all year. Regular session begins Sept. 17th. For catalogue address, COL. THOS. A. DAVIS, Pacific Beach, San Diego, California.

PAGE
A Big School for Little Boys. The largest school of its class in America. Send for catalog. 1338 Cochran Ave. WHitney 1128.
ROBERT A. GIBBS, Headmaster.
MILITARY ACADEMY Not best because largest, but largest because best.

Boys' and Girls' Schools

California Preparatory School
For Boys. Non-Military. Accredited. Military Academy. Opens non-sectarian. Formerly Pasadena Military Academy. September (same location) at High Grade Academic School, comparing favorably with best members schools, and fitting for all Universities, East or West. Will continue Lower School Grades for day pupils. Catalogue. Address Mr. C. H. Wood, Supt., R. D. 1, Box 81-Y, Pasadena. Phone, Val Pair Oaks 308.

Fifty Tons of Clothing Sent to Near East

A fifty-ton shipment of used clothing and shoes gathered in Southern California by the Near East relief committee left Los Angeles Harbor yesterday on the United States Navy supply ship Vega destined to the Brooklyn navy yard for reshipment to relief centers at Athens and Salonica, Greece.

In the consignment are 840 bales and boxes valued at $50,000. These supplies will be distributed by the relief agency to orphans and refugees from Turkey who are being given homes in Macedonia under the direction of the League of Nations.

Approximately forty tons of the clothing going forward were collected last June by Los Angeles school children and churches.

Lieut. Brown, in charge of naval freight shipments at the harbor, directed the loading of relief supplies on the Vega.

NEW DRAIN FORMALLY ACCEPTED BY BOARD

The Board of Public Works, on recommendation of Chief Inspector Rook, yesterday accepted, as satisfactorily completed, the $2,700,000 South Main-street storm drain system which was built by Peter R. Gadd, the contractor whose low bid for the work was accepted by the board. This system will drain a large area of the southwestern part of the city, and will provide permanent relief from the overflowing of streets during the annual rainy season. The work was completed in 40 per cent less time than the contract allowed, Chief Inspector Rook reported.

ATWATER KENT RADIO

One person hears it in another person's home . . .

—and that is the way Atwater Kent Receiving Sets and Radio Speakers are sold

Model 20 Compact—Price, $85.00 Without Accessories

Model 20. Price $85.00 Without Accessories

THAT is the simple truth, vouched for by hundreds of retailers in all parts of the country and proved by the ever-increasing popularity of Atwater Kent Radio.

A person hears it, sees it, buys it and then enjoys it in his own home.

If you have never heard an Atwater Kent Receiving Set in operation with an Atwater Kent Radio Speaker, do so today. Go to a nearby store and ask for a demonstration.

Then make your decision. We are content to leave it to you.

Model 1600 Pooley Cabinet, with 20 Compact Atwater Kent Radio, $210.00

Hear Atwater Kent Orchestra dinner hour program over KNX, every week night, 6:30 to 7 o'clock.

RAY THOMAS, INC.
RADIO EQUIPMENT DISTRIBUTOR
1248 South Hope St. ~ ~ ~ TRinity-3921

See your nearest dealer

Lewis Waters
2412 W. Seventh
DR 2050 — Opposite WESTLAKE PARK

Princess — *from a marvelous showing of bench-made footwear designed under Mr. Waters' personal supervision . . offering to the smart women of Los Angeles models of matchless beauty, originality and chic.*

Harmonizing Hosiery.

On the Fifth Avenue of the Pacific Coast

WURLITZER
The world's finest *small grand* piano.
Small size and moderate price make it available for small homes and modest incomes.
814 South Broadway
Open Evenings

Grand Pianos $625 to $5000

Caswell's
NATIONAL CREST
Coffee

"The coffee is superb."

Order by Telephone
WEstmore 4086.

1,800,000 cups were served at the PANAMA-PACIFIC International EXPOSITION

"We're going to have them regularly from now on, son!"

"Mother bought a 'Wear-Ever' Griddle yesterday when she discovered that it doesn't require greasing and therefore doesn't smoke up the house."

25 years ago the first "Wear-Ever" utensil was made. Now more than 100,000,000 are in use.

"Wear-Ever"
Sheet Aluminum Griddle

EVERYBODY likes griddle cakes—piping hot, nut brown, mealy, delicious—the ideal breakfast dish for snappy Autumn and Winter mornings. Yet in a good many homes griddle cakes, as much as they are liked, are not served because of the smoke from ordinary griddles.

Such homes will welcome the "Wear-Ever" Griddle. This most advanced type of griddle—a new item in the "Wear-Ever" line—does not require grease and therefore is ideal for use in even the smallest home. No grease means no smoke!

Special Offer
Sept. 24th to Oct. 3rd
$1.48
Regular Price $2.20

Get Yours TODAY!

THE ALUMINUM COOKING UTENSIL COMPANY, New Kensington, Pa.

They are easy to make — just follow this simple recipe or use your favorite pancake flour

3 cups flour
1 teaspoon salt
2 eggs
3 teaspoons baking powder
2 cups milk or water (scant)
1 tablespoon sugar
1 tablespoon butter or substitute

Sift flour, salt, baking powder and sugar together. Beat eggs and milk together, add melted butter to this. Gradually stir the liquid into the dry ingredients, making a smooth batter. Heat the griddle. Grease it by rubbing the outer edge of the griddle. When the batter browns, griddle is hot enough to bake cakes. Then turn down the flame about one-half. Pour the cakes on hot griddle. When the cakes are full of bubbles, turn and brown on other side.

On Sale NOW at the following stores:

LOS ANGELES—Downtown
Barker Bros., 754 Broadway
Broadway Dept. Store, 4th and Broadway
The May Co., 8th and Broadway
Fifth Street Store, 530 and Broadway
Parmelee-Dohrmann Co., 436 Broadway
Long the Coffee Man, 324 Broadway
Klits and Jackson Co., 435 S. Main
Bowen Hdw. Co., 630 S. Hill
J. W. Robinson Co., 7th and Grand

HOLLYWOOD
Central Hdw. Co., 6673 Hollywood Blvd.
Central Hdw. Co., 7334 Sunset Blvd.
Hollywood Hdw. Co., 6414 Hollywood Blvd.
Nottage Hdw. Co., 5511 Hollywood Blvd.
Harwood's, Hollywood Blvd. at Vermont
Williams Bros., Hdw., 6105 Hollywood Blvd.
Brix and Parrish, 6266 Santa Monica Blvd.
T. R. Stimpson, 5435 Santa Monica Blvd.
Morris Bros. Hdw. Co., 7374 Santa Monica Blvd.
Holmes Hdw. Co., 7548 Santa Monica Blvd.
W. F. Irwin, 6650 Santa Monica Blvd.
D. C. Simpson, 5908 Sunset Blvd.
Scanland Bros. Hdw. Co., 5158 Sunset Blvd.

WILSHIRE DISTRICT
Premier Hdw. Co., 607 S. Vermont
Premier Hdw. Co., 203 S. Wanish
Fenta Hdw. Co., 161 S. Western
Stockton & Spurgin, 325 N. Western
Clark Hdw. and Plumb. Co., 858 N. Western
Hill's, 3502 W. 6th St.
N. N. Sheets, 3021 W. 19th St.
J. M. Lowe, 986 S. Western
F. C. Schilling, 3215 W. 1st St.
Edw. Kroeger Hdw., 149 N. Larchmont
The Earl Co., 334 N. Larchmont

WESTLAKE DISTRICT
Janisen Ballebarb Co., 3238 W. 7th St.

THE PICO, WASHINGTON DISTRICT
Premier Hdw. Co., 1149 W. Washington
Community Hdw. Co., 1900 S. Western
Lewis Hdw. Co., 3334 W. Washington
W. C. Schilling, 2314 W. Pico
Amer. Hdw. and Plumb. Co., 2999 W. Pico

SOUTHWEST, VERMONT, WESTERN
Dietz Hdw. Co., 2407 S. Vermont
Collings Hdw. Co., 2425 S. Vermont
Hoover Furn. and Hdw. Co., 4360 S. Vermont
Keystone Hdws. Co., 4050 S. Vermont
Henderson Hdw. Co., 486 W. Vernon
Manual Arts Hdw. Co., 4221 S. Vermont
Vermont Square Hdw. Co., 4723 S. Vermont
C. A. Cruse Hdw., 5821 S. Vermont
Service Hdw. Co., 6816 S. Vermont
Pfaff & Davis, 3004 S. Western
Wardrop Hdw. Co., 4379 S. Western
Cathony Hdw. Co., 4815 S. Western
Augustine Hdw. Co., 3100 W. Santa Barbara
Angeles Mesa Hdw. Co., 5404 Angeles Mesa
Paramore Hdw. Co., 6426 Angeles Mesa
Cooper Hdw. Co., 3707 W. 54th St.

MONETA AVENUE DISTRICT
Moneta Hdw. Co., 4509 Moneta Ave.
Cooper Hdw. and Paint Store, 4015 Moneta
Cooper Hdw. Co., 1967 Moneta Ave.—
McHale Hdw. Co., 4606 Moneta

WHITTIER BLVD. DISTRICT
F. M. Hale, 5391 Whittier Blvd.
Massey & Massey Hdw., 5408 Whittier Blvd.
Hart & Hart, 2934 Whittier Blvd.

N. BROADWAY AND HIGHLAND PARK
Baum Co., 2612 N. Broadway
Frank Graves Stah and Door Co., 2612 Pasadena Ave.
Suburban Hdw. Co., 5625 Pasadena Ave.
Suburban Hdw. Co., 6324 Pasadena Ave.
Howard's Hdw. Store, 4862 Huntington Dr.
H. H. Grosthouse, 5102 Pasadena Ave.

Out-of-town patrons may purchase this Griddle from their local "Wear-Ever" dealer

Home Hints Entertainment — Of Interest to Women. — Shop News Timely Topics

SOCIETY

BY JUANA NEAL LEVY

One of the beautifully appointed events of yesterday was the wedding of Miss Helen Somerville Hammond, attractive daughter of Mr. and Mrs. Milton Ephriam Hammond, and Raymond Wallace Frohman of Portland, Or., the ceremony taking place at the family home, 1151 West Thirty-sixth street, at 4:30 p.m., Rev. George A. Davidson of St. John's Church officiating. The bride was given in marriage by her father and wore an exquisite creation of biege lace over apricot chiffon, a picture hat of cream lace and brown velvet completing the dainty costume, and she carried an arm shower of roses and lilies of the valley. Miss Marcia Travers Hammond assisted her sister as maid of honor, wearing a Boue Soeurs gown with sash of pale pink soft satin, and carried pink tea rosebuds and sprays of maidenhair ferns. Thomas Milton Hammond, brother of the bride, served Mr. Frohman as best man.

Mrs. Hammond received her guests in a gown of white taffeta, and Dr. Roland Diggle, organist at St. John's, played the wedding march on a quaint old melodion more than 150 years old, which is one of the prized heirlooms in the bride's family. The house was beautifully decorated with huge baskets of autumn foliage, chrysanthemums and dahlias in the sunset shades, shaded lanterns and wax tapers shedding a soft glow over the rooms. A wedding supper for the bridal party and relatives. Mr. and Mrs. Frohman are motoring through California and Oregon on their honeymoon, and after the 15th inst. will be at home in the Stelwyn Apartments, Portland, Or. Mrs. Frohman is an alumna of University of California, while Mr. Frohman's alma mater is Yale.

Church Ceremony

Another prettily appointed wedding of yesterday was that of Miss Janice Elkins Beemer, daughter of Mrs. Charlotte Beemer of West Twenty-first street, who became the bride of Leonard Hargreaves Thompson at a beautiful ceremony taking place in Harvard Memorial Chapel, with Rev. Gooden officiating. Mrs. Raymond Nichols (Edna Beemer) of Oakland was her sister's matron of honor, while Miss Marjorie Ann Howland and Miss Grace Standing were bridesmaids. Leo Holbrook served Mr. Thompson as best man and the ushers were P. H. Howland and Louis Davis of Long Beach.

At Mission Inn

The marriage of Miss Clarrissa Derry Moulton, attractive daughter of Capt. and Mrs. P. D. Moulton, to Malcolm Charles McCassy, was solemnized recently at Mission Inn, Riverside, the wedding being a quiet affair attended by relatives only. Mrs. McCassy was a student until a short time ago in the University of California, Southern Branch. Mr. and Mrs. McCassy are motoring through the north on an extended honeymoon tour, after their return making their home here.

For Cousin

Honoring her cousin, Miss Helen Kingsley Smith, who has returned recently from an extended trip to the Orient and abroad, Mrs. Ralph Mark Alexander of 5169 Ellenwood Drive, Eagle Rock, is entertaining Saturday afternoon with a tea at the Ambassador. The places will be marked by individual corsages of pink roses tied with silver ribbons, those included being Miss Smith, Mrs. Robert Archer, Mrs. Raymond Brown, Mrs. Vardamen Bailey, Mrs. Norman Chandler, Mrs. Clive Edwards, Mrs. Leslie Edwards, Mrs. Blaine Gibson, Mrs. G. Brashear, Mrs. Leonard Roof, Jr., Mrs. Leroy Taft, Mrs. Arthur Winter, Mrs. Patrick Warner, Mrs. Dudley Kuzelle, Mrs. Robert MacLochlan, Mrs. Harold Olson, Miss Margaret Parks, Miss Roselle Jones and the hostess.

Sorority Tea

One of the enjoyable affairs of the day will be the musicale and tea with which Mu Phi Epsilon Alumnae Sorority is being entertained at the home of Mrs. Gladys Jolly Rosses, 4734 Ambrose avenue, Hollywood. The hostess will be assisted by Mrs. Marion Beckwith Foss and the house and tea table will be adorned with the sorority flowers, lilies of the valley and violets.

Home From Trip

Mr. and Mrs. Edward H. Uhl of 531 South Alexandria avenue have returned home after a month's trip in the East, where they visited the many points of interest on the Atlantic Coast.

Extended Trip

Miss Maude L. Hughes of West Twenty-eighth street left a few days ago with a party of friends for an extended motor trip through the Southern States, going by way of El Paso and New Orleans. Miss Hughes will visit for several weeks with Mr. and Mrs. Matt Walsh at their home in Miami, Fla., and she is planning to return home by way of the Panama Canal.

An effort is being made in Germany to form a "supertrust" to control the chemical and drug business.

PIGGLY WIGGLY
All Over the World

FOR THURSDAY
At All Piggly Wiggly Stores Having Fruit and Vegetable Stands

SWEET POTATOES
Bakersfield Jerseys
5 Pounds 25c

CELERY Large, Bleached, Per Bunch 7½c

MUSCAT GRAPES 7 lbs. 25c

PIGGLY WIGGLY fruit stands are stocked daily with the very best seasonable fruits and vegetables. Our prices are always low.

GROCERY DEPARTMENT

Del Monte Catsup, pints	22c	Jersey Corn Flakes, 3 pkgs	25c
Hershey Cocoa, 1 lb.	31c	Hydro Pura, large size	25c

"The Cleanest Stores in the World"

FAT PEOPLE!
HERE IS SOMETHING REAL
A New Discovery!
A Pleasant Reducing Chewing Gum

which safely takes off fat at the rate of several pounds a week. *Nothing* to take *Internally—No Diets—Dangerous Drugs—Exercises.*

"Silph" gives lasting relief from excess FAT—brings back your figure to youthful slenderness.

Through a most marvelous recent discovery scientists have been able to incorporate the extract of sea plants known for years as wonderful reducers into a delicious, refreshing chewing gum called "Silph"—Doctors—medical authorities, and grateful users, who had been burdened with obesity for years, are amazed at the quick and astonishing results produced by "Silph" in most obstinate cases where everything else seemed to have failed.

The above picture of Mrs. N. of Brooklyn shows you what Silph Reducing Gum has done for a woman who had been overburdened with fat for years and years. Today she is back to her normal weight. All she did was to chew Silph Reducing Gum for a few weeks and here is the result. *You can do the same*—already hundreds are reducing with Silph every day.

The moment you start chewing Silph you feel a wonderful change in your system—stomach and intestinal troubles vanish—no more pains or aches—through the flow of saliva mixed with the gastric juices and these extract of sea plants, Silph eliminates from your system certain elements which causes for FAT and you will be amazed how easily and quickly you can lose all excess weight.

Silph is not a drug, nor a laxative, but a pleasant reducer in candy form. What could be more pleasant than to chew two or three pieces of gum a day and know that your excess fat is gradually and surely going for good.

Silph not only appeals to people already overburdened with excess fat but to those who have a tendency to obesity. It is a wonderful way to prevent FAT to accumulate on the figure—it is harmless and recognized as a wonderful tonic—recommended to men, women and children, not only for reducing, but to do away with all worn out, tired feeling. Silph sells for 50 cents a box, enough for one week at all drug stores.

In case your druggist is out of Silph you can get it from the Silph Medical Co., 9 W. 60th St., N. Y. City. Silph sells for 50c. per box or two full weeks' supply, $1.00.

"CHEW SILPH AND BE SYLPH-LIKE."

BEWARE OF IMITATIONS
Silph is the name of the original and genuine reducing gum. THE ONLY ONE WE PERSONALLY GUARANTEE TO BE SAFE AND HARMLESS.

On sale at any OWL or any other good drug store.

BRIDE AT MISSION INN WEDDING

Now Motoring in North on Honeymoon

Mrs. Malcolm Charles McCassy

ONE of the attractive brides of the season is Mrs. Malcolm Charles McCassy, formerly Miss Clarissa Derry Moulton daughter of Capt. and Mrs. P. D. Moulton, the wedding taking place at Mission Inn Riverside with members of both families only being present. Mr. and Mrs. McCassy are motoring in the north on their honeymoon and will make their future home here. Mrs. McCassy was a student until a short time ago at University of California, Southern Branch. Capt. Moulton is in charge of the medical department at Clover Field.

Diet and Health
By Lulu Hunt Peters, M.D.
Author of "Diet and Health" and "Diet for Children"

ANSWERS TO CORRESPONDENTS

CLERGYMAN'S SORE THROAT

"I am a lecturer and I find that lately I have a continual hoarseness and tightness in my throat and it hinders me very much in talking. There is a kind of phlegm or mucous which collects and sticks tight. It is clear and transparent. Can you give me some suggestions for something that will clear this up; and please tell me your charges? MR. B."

I am not in private practice, Mr. B., and I have no charges for advice which I give to my newspaper followers. I am only too glad to help you. Your newspaper has to pay my heavy hold-ups.

I have to suggest to you, as I do to all, to see a physician. I judge that you have what is known as clergyman's sore throat. It is a chronic pharyngitis characterized by an inflammation and an overgrowth of the lymph follicles of the throat.

According to Gleason, this disease is the general result or a part of the nasal pharyngeal catarrh, nostrils that are too wide to sufficiently warm and moisten the inspired air, excessive or faulty use of the voice, or an excessive use of tobacco and distilled liquors. It may also be prevalent in rheumatic or gouty conditions, indigestion, etc.

The symptoms are similar to those you describe in your case. They are usually accompanied by a short, frequent cough, the so-called "useless" cough, because it accomplishes nothing, either in ridding the throat of secretions or irritation.

The treatment advised in my textbooks is the application of strong solutions that decrease the size of the lymph follicles, or a form of curettement, which, of course, only a physician can do for you. The only thing that you can do for yourself is the usual thing of keeping yourself in the best of physical condition, paying special attention to a diet that is especially high in vitamins. This means a liberal supply of vegetables and fruits and at least two glasses of milk, whole grain breads and cereals, etc.

Gleason states that relief may be experienced by the use of demulcent lozenges of slippery elm, red gum, campho-menthol or orthoform. These lozenges you will find in the drug stores ready made. Of course, the overuse of lozenges with cough medicines will upset the stomach.

You will find that sipping hot water will help you. As the condition bothers you so much, possibly it could be arranged to have some for you. I find that when I am giving a long lecture a little lemon juice will relieve the dryness of my throat better than anything else.

CANCER

Mrs. T.: If I were you I would go to see a reliable physician about the pain in your breast. It may be nothing of any moment, but at your age (you say you are old) or at any age, it is best to be on the safe side and investigate anything unusual. Troubles in this region are curable if they are treated properly before infection gets into the deeper tissues and the blood stream.

You can get my books at any bookstore. No, they are not expensive. One is $1 and the other $2.

G.: Our articles on tuberculosis and balanced diet may be had by sending an s.a.s.e. (self-addressed and stamped envelope) with your request. Do this.

Tomorrow: Answers to Mothers.

My Dear Followers: When sending for material which we offer you, please remember to inclose a stamped, self-addressed envelope bearing your full name and address. The pamphlet on reducing and gaining is the only one for which you must inclose 10 cents in stamps extra. Address your letters to me in care of this paper. Make them as brief as possible, not over 300 words, and type or write them legibly with ink. Please sign your name in evidence of good faith—we will not use it in any way. Remember it is impossible for me to diagnose for you or to answer you personally. I appreciate very much the beautiful letters you send me and regret it is impossible to give you individual advice. The questions you ask will be answered in the column as soon as possible, if they are of general interest. Don't forget the stamped, self-addressed envelope if you expect me to send you the information I have offered.

(Copyright, 1925, by the George Matthew Adams Service.)

Marmola Prescription Tablets are sold by all druggists at $1 per box. Send this coupon for our latest book, a 2½-oz. sample free, and our guarantee. Clip it now.

The Pleasant Way to Reduce

MARMOLA
2-235 General Motors Bldg.
DETROIT, MICH.

Mail for 25c. Sample Free

139 D

Fat Goes
Millions of pounds in this easy way

Millions of pounds of excess fat are being removed in an easy, pleasant way. You can see the results in slender figures wherever you look today.

That way is Marmola Prescription Tablets. Just take four a day. No abnormal exercise or diet is required. Reduction is gradual—rarely more than one pound daily. So the system adjusts itself to the new conditions. Wrinkles don't develop.

Marmola has been used for 18 years. Delighted users have told their friends about it. The use has spread until people are now using a million boxes yearly.

Investigate this method. You owe that to yourself when Marmola is bringing so much good to so many. Our book states every ingredient and explains the reason for each good effect. You will know exactly why the excess disappears. Your own druggist signs our guarantee.

Every idea of style and beauty calls for slender figures now. So do health and fitness. Learn how easily people get them in this modern way.

Marmola Prescription Tablets are sold by all druggists at $1 per box. Send this coupon for our latest book, a 2½-oz. sample free, and our guarantee. Clip it now.

The Pleasant Way to Reduce

MARMOLA
2-235 General Motors Bldg.
DETROIT, MICH.

Mail for 25c. Sample Free

139 D

Judge Henning to Address Law Club Luncheon

Judge Henning of the United States District Court will address Los Angeles lawyers today at a luncheon meeting of the Justinian Club.

The meeting will be held at the Hotel Clark. This will be the first address by Judge Henning to a body of Los Angeles lawyers since his appointment to the Federal bench. Before Judge Henning was appointed a member of the Federal Judiciary he was Assistant Secretary of Labor, and prior to that was a widely known member of the bar in San Diego.

THE NEW

IN STORES AND HO

NOVELTIES, IDEAS AND TICAL SUGGESTIO

That Righteousness

Which you observe ting out from the fac some girls and women c not from good deeds ac pilished, as you imagine from the fact that a they have attained to ideals in a matter impo to the feminine wor hasten to add—couture important. They have last dreamed true in silken luster, clinging and becoming color i geries! No close-up tes clothes can confer self-faction equal to this.

A Paris Flash

Gladys—served in all scandal, couturial or writes that a certain lady vorce-court fame—possibly "in" as prefix—one who is as the best-dressed woman world, or at least the most sively habilimented—some "de" in the word, making read "demented"—well, it am getting all tangled up statement of what Gladys But anyhow, the woman in tion wore at a recent dress shoes of light-blue leather, and heels of which were in turquoises interset with monds—the stones not semi No wonder Paris women obliged to carry police when venturing abroad, upon, of course, bandits their heels.

Diet Flattery

Or would one call it flat perhaps? A very gallant ways sympathetic Los Angele upon meeting a woman w had not recently seen, en "I hope to heaven you have joined the host of dieting who are starving themselves grow thin! You look—why, you too thin, altogether. Yes, ribly! I didn't know you remiss in duty the man's fe relatives not having taught exclaim: "Why, how fine look! Years younger than last we met! And how much slender you have grown! Be coming!" Then he might have voced: "Heavens, but she frightfully! Starving herself suppose, like the other fools are dieting themselves into cline!" The svelte-line, evidently not that man's line of talk, that can you blame him? By the way, I am pretty well sure that the oh-so-thin silhouette not a man's invention. The "dernourished figure" feminine loved of Paris, must have a masculine couturial edict.

Auction of De Luxe

Those of you who think auction as a casual drifting persons more or less intoxi wornout articles or queer brac, gathered in a dusty store due for other thoughts. I have known our Los Angeles tioneers as men of discrimi many of them connoisseurs and putting into use the best modern business methods, but so, a surprise awaited me the er day. In my blue-book came an engraved invitation private view in the most el Wilshire locale, where an was to be devoted to rev fine collection. The invitation tinued that on the following luncheon would be served to guests receiving this invi after which the sale would place. Some chic, n'est ce pas

The Vest Unique

A newly opened men's shop plays something new in vests for men. A no-buttoned vest for evening wear, of course, white pique, the garment fits at one side, mysteriously, worn with a shirt and bow of the pique—a distinctive and usual ensemble and one should be welcomed by the line expert in clothes.

Fur Patchwork

One must call it that! The trimming for luxurious wraps velvet are likely to be trim with this new fur develope bands and cut-out and applied signs of fur put on after the ner of grandame's patchwork course, the cubistic designs dominate. Those futuristic whom the world ridiculed as thing more or less than when first their dreams took must now admit that they and at last have been suc in carrying the world along. how, this is true couturially today geometric patterning vail in dress and millinery.

Fur Animals

If they have not already do furry animals wishing to pelts for feminine attire or ment must apply effective bar ducers. Long-haired fur is a ent rage in dress. Foxes, skunks and others of the ilk, take notice!

Mode Radiocy

The coat for afternoon ble is apt to have a flare.

The coat of the tailored ble is apt to be straight.

We note a number of suede hats for sports wear.

The colored velvet gardenia favorite for the lapel.

Hats are still small, but clever variation in line.

The redingote has had a influence on the ensemble.

Your hore may match your or he just slightly lighter.

Slim short coats generally fullness concealed in pleats.

Rosy-beige still holds a place among hosiery shades.

Smart fall shades are gray, red and a warm brown.

Clubs Society — WOMEN'S WORK, WOMEN'S CLUBS

National Association

The Southern California division the Osteopathic Women's National Association held its opening eting of the year at a dinner on in the Women's Athletic Club evening.

The president, Dr. Georgia B. ith, presided, and called for re- rts of delegates to the State con- tion held in Santa Cruz in June, of delegates to the national vention held in Toronto in July. n announcing plans for the ar's work it was said that par- ular emphasis will be laid on the dy of child welfare. Mrs. Ed- nd M. Lazard, chairman of the ld welfare department of the Angeles district, G.F.W.C. out- ed the work planned by her de- rtment and the help which they re prepared to give to federated be in the study of this subject. Margaret Brigham will be the der of the Child Welfare Study cle.

Ebell of Los Angeles

The Ebell of Los Angeles will ld its first meeting of the club on Monday, the 5th inst. Ce- s Nellie-Ryus Stanlats, Ebell's ted member, assisted by Sol hen, violinist, will give the pro- am which will feature the trend modern music.

The better American speech de- rtment on Tuesday morning is rtunate in having Dr. Walter F. xter, president of Whittier Col- e, who has gained a far-reach- reputation as a sincere and vig- ous speaker, give a talk on peech Training in Our Universi- s." Mrs. Dessa H. M. Fultz, au- or and story teller, and Miss aline Dowling, head of the En- sh department of Jefferson High hool, will also speak, and Mrs. t Johnson will lead the mem- rs of the class in pronunciation d syntax drill.

Three of Ebell's members will ve the program for the art and vel department on Wednesday orning, when Mrs. C. C. Stanton, rs. Benjamin Franklin Perkins d Mrs. A. B. Cooke will tell of rtain distinctive features of their cent trips to Europe. This meet- g will be followed by the guest uncheon when Mrs. W. W. Orcutt d Mrs. Grantland S. Lovell, two the club's most recently re- rned travelers, will speak, and ere will be a third person on the rogram chosen for his unusual hievement.

The members of the Rest Cot- ge Association are to have a pic- luncheon at the cottage follow- g their regular monthly meeting Tuesday.

The practical relief department ill sew all day Friday and Mrs. J. Fletcher, chairman, asks that any more women who sew will come, as they are to complete the utfit for the Santa Barbara school ildren and also take care of nec- sary cases here.

Culver City Woman's Club

On Friday evening, the 2nd st., the Culver ity Woman's Club sponsoring the second concert of e season of the male singers of lver City and Palms. A delight- lly varied program has been ar- anged by John Lince, basso and irector of the Male Singers, and usic lovers of the bay region are nticipating an evening of excep- onal merit and charm.

Elsie Teal, pianist, will be the sisting artist, and since her de- ut in New York in 1920 she has chieved an enviable reputation as n artist of comprehensive ability, genious interpretation and very cile fingers.

P.-T.A.

A luncheon for members of the twater School Parent-Teacher As- ociation is announced for tomor- ow between the hours of 11:45 in he morning and 11:45 p.m. in the omestic science room. The pro- eeds will be used for the purchase f equipment for the new audito- ium of the Atwater School.

ACTOR SILLS LOSES WIFE BY DIVORCE

Film Celebrity Declared to Have Admitted His Love Had Vanished

Mrs. Gwladys E. Sills was granted a divorce from Milton Sills, film actor, by Judge Guerin yesterday on grounds of desertion. They were married in London May 26, 1919, and, according to Mrs. Sills, on August 11, 1924, the actor told her that he did not love her and would not live with her any more, and thereupon left her.

Jean W. Presby, said to be a friend of Sills, was called as a corroborating witness for the plaintiff. He read the following extract from a letter from Sills:

"Close and sealed forever, any possibility of my ever living again under the same roof with Gwladys. I shall never again go back to Hollywood and the old home or let her come to New York to live with me."

Attorney Milton M. Cohen, representing Mrs. Sills, told the court that a property settlement has been effected. There is one daughter, Dorothy, 14 years of age, who, it is understood, will remain with Mrs. Sills. Sills is now working on pictures in New York.

Widow's Legacy Attacked in Suit to Cancel Will

The will of Robert J. Trimble, disposing of an estate valued at $100,000, was attacked in a contest filed yesterday by his brother, William P. Trimble of Seattle, wherein it was set forth that the decedent was of unsound mind and under undue influence exercised by his wife.

The widow, Mrs. Edith Trimble, according to the contest, who was twenty years younger than Trimble, induced him to will her the bulk of his estate, to the prejudice of the contestant and his three sisters, who had formerly enjoyed Trimble's love and affection.

Of Interest to Women

Clubs Society — Health Fashions

WOMEN'S WORK, WOMEN'S CLUBS

National Association

The Southern California division of the Homeopathic Women's National Association held its opening meeting of the year at a dinner given in the Women's Athletic Club last evening.

The president, Dr. Georgia B. Smith, presided, and called for reports of delegates to the State convention held in Santa Cruz in June, and of delegates to the national convention held in Toronto in July. In announcing plans for the year's work it was said that particular emphasis will be laid on the study of child welfare. Mrs. Edward M. Lazard, chairman of the child welfare department of the Long Beach district, G.F.W.C., outlined the work planned by her department and the help which they were pledged to give to federated clubs in the study of this subject. Mrs. Margaret Brigham will be the leader of the Child Welfare Study Circle.

Ebell of Los Angeles

The Ebell of Los Angeles will hold its first meeting of the club year on Monday, the 5th inst. Co-hostesses Nellie-Ryus, pianiste, Ebell's official member, assisted by Sol Cohen, violinist, will give the program which will feature the trend of modern music.

The latter American speech defense, on Tuesday morning is promised in having Dr. Walter F. Dexter, president of Whittier College, who has gained a far-reaching reputation as a sincere and vigorous speaker, give a talk on "Speech Training in Our Universities." Mrs. Deane H. M. Fults, author and story teller, and Miss Grace Dewing, head of the English department of Jefferson High school will also speak, and Mrs. Robert Johnson will lead the members of the class in pronunciation and lyric drill.

Three of Ebell's members will give the program for the art and travel department on Wednesday morning, when Mrs. C. G. Stanton, Mrs. Benjamin Franklin Perkins and Mrs. J. P. Cooke will tell of certain distinctive features of their recent trips to Europe. This meeting will be followed by the guest luncheon when Mrs. W. W. Orcutt and Mrs. Grantland S. Long, two of the club's most recently returned travelers, will speak, and there will be a faird person on the program chosen for his unusual achievement.

The members of the Rest Cottage Association are to have a picnic luncheon at the cottage following their regular monthly meeting on Tuesday.

The practical relief department will sew all day Friday and Mrs. S. J. Fletcher, chairman, asks that many more women who sew will come, as they are to complete the outfit for the Santa Barbara school children and also take care of necessary cases there.

Culver City Woman's Club

On Friday evening, the 2nd inst., the Culver City Woman's Club is sponsoring the second concert of the season of the male singers of Culver City and Palms. A delightfully varied program has been arranged by John Lince, basso and director of the Male Singers, and music lovers of the bay region are anticipating an evening of exceptional merit and charm.

Elsie Teal, pianist, will be the soloist artist, and since her debut in New York in 1920 she has achieved an enviable reputation as an artist of comprehensive ability, capacious interpretation and very facile fingers.

P.-T.A.

A luncheon for members of the Atwater School Parent-Teacher Association, is announced for tomorrow between the hours of 11:45 in the morning and 11:45 p.m. in the domestic science room. The proceeds will be used for the purchase of equipment for the new auditorium of the Atwater School.

ACTOR SILLS LOSES WIFE BY DIVORCE

Film Celebrity Declared to Have Admitted His Love Had Vanished

Mrs. Gwladys R. Sills was granted a divorce from Milton Sills, film actor, by Judge Guerin yesterday on grounds of desertion. They were married in London May 26, 1919, and, according to Mrs. Sills, on August 11, 1924, the actor told her that he did not love her and would not live with her any more, and thereupon left her.

Jesse W. Presby, said to be a friend of Sills, was called as a corroborating witness for the plaintiff. He read the following extract from a letter from Sills:

"Then and sealed forever, any possibility of my ever living again under the same roof with Gwladys. I shall never again go back to Hollywood and the old home or let her come to New York to live with me."

Attorney Milton M. Cohen, representing Mrs. Sills, told the court that a property settlement has been effected. There is one daughter, Dorothy, 14 years of age, who, it is understood, will remain with Mrs. Sills. Sills is now working on pictures in New York.

Widow's Legacy Attacked in Suit to Cancel Will

The will of Robert J. Trimble, [illegible] of an estate valued at $100,000, was attacked in a contest filed yesterday by his brother, William P. Trimble of Seattle, wherein it was set forth that the instrument was of unsound mind and under undue influence exercised by his wife.

The widow, Mrs. Edith Trimble, according to the contest, who was twenty years younger than Trimble, induced him to will her the bulk of his estate, to the prejudice of the contestant and his three children who had formerly enjoyed [illegible] love and affection.

CHEF WYMAN'S Suggestions for TOMORROW'S MENU

Breakfast

Baked Apple
Breakfast Sausage, Fried Mush
Hot Cakes Honey
Milk Coffee

Luncheon

Spaghetti Palermo
Hearts of Lettuce, Roquefort Dressing
Toast Grapes
Milk Tea

Dinner

Rhode Island Clam Chowder
Celery
Barracuda California
Stuffed Eggplant
Potato Cakes Chiffonade Salad
Francisco Souffle
Milk Coffee

SPAGHETTI PALERMO

Boil half a pound of spaghetti in boiling salted water until tender. Drain in a colander and rinse in cold water. Place a layer of the cooked spaghetti in a buttered baking dish, cover with a layer of peeled and sliced tomatoes, sprinkle with grated Parmesan cheese, and season with salt and paprika. Fill the dish with alternate layers of spaghetti, tomatoes and cheese; pour over one cupful of good meat gravy, sprinkle with bread crumbs and cheese and bake until brown and the tomatoes are soft. Serve from the baking-dish.

ROQUEFORT DRESSING

Place in a bowl, half a cupful of Roquefort cheese crumbs, add one teaspoonful of butter and rub smooth; add half a teaspoonful of salt, half a teaspoonful of paprika, and half a teaspoonful of made mustard. Rub smooth, beat in slowly two-thirds of a cupful of olive oil and beat three minutes. Beat in four tablespoonfuls of lemon juice and beat one minute.

CLAM CHOWDER

Place in an iron pot two-thirds of a cupful of chopped salt pork and cook until lightly browned; and one sliced onion and cook until clear; add five peeled and thinly sliced potatoes and simmer five minutes. Add four cupfuls of minced clams and boiling water to cover; season with salt and a little mace and simmer until the potatoes are tender. Add three cupfuls of boiling milk and tablespoonful of butter rubbed to a smooth paste with one tablespoonful of flour. Cook five minutes and serve with toasted crackers.

BARRACUDA CALIFORNIA

Wash one cupful of California oysters in cold water; drain, place in a saucepan, add one cupful of cold water and bring to a boil. Drain off the water into a saucepan, add two tablespoonfuls of lemon juice, two tablespoonfuls of tomato ketchup and one tablespoonful of butter. Place six slices of barracuda in a shallow buttered baking dish, pour over the sauce, cover and cook slowly until the fish is tender. Heat in a small saucepan three tablespoonfuls of butter, add three tablespoonfuls of flour and work smooth; add slowly one cupful of milk and stir and cook until smooth. Lift out the fish to a hot serving dish. Combine the two sauces, add the oysters, reheat and pour over the fish. Sprinkle with salt, paprika and chopped parsley.

FRANCISCO SOUFFLE

Place in a saucepan three tablespoonfuls of butter, melt and rub smooth with four tablespoonfuls of sifted flour; beat in slowly one cupful of milk and beat until thick and smooth. Beat the yolks of four eggs until thick and beat into them six tablespoonfuls of confectioners' XXXX sugar and beat until thick. Stir the milk mixture into the egg mixture and stir until smooth. Cover the bottom of a souffle dish with pealed and diced oranges. Fold the stiffly beaten whites of four eggs into the hot mixture, pour over the oranges, and bake in a slow oven until lightly browned and firm. Serve from the dish.

[All rights to reproduce reserved by A. L. Wyman]

The Woman and Her Job

BY VALERIE WATROUS

[Questions concerning the problems of women will be answered in this column if addressed to Mrs. Watrous at The Times.]

FLAPPERS AND THE "SQUARE TOP"

The amazing persistence of some of these boy-bobbed flappers! They look as though they hadn't an idea beyond the latest mode and the newest movie. And quite casually such a one will tell you that she worked her way through college and now is after her "J.P." Outside the campus, this means that she is studying law.

And how are girls working their way? They are operating comptometers, selling advertising over the telephone, or doing some one of the hundred and one things that will supply money enough to enable them to carry on.

I knew of one girl who paid her way through college by working on Friday and Saturday in a big newspaper office. She lived at home and did not have to pay board, but she did pay for her clothes, tuition and incidental expenses.

She received her degree and is teaching expression in one of the high schools in the bay district.

"I was always interested in hairdressing, but $180 a month and two months off in the summer made a stronger appeal. I have been saving my money and next summer I'm going to Europe for my vacation," she told me.

The other night I met a starry-eyed blonde, who told me she had carried all her college work on the money she earned on Saturdays.

"Of course it would not have supported me if I had not lived at home, but it paid my tuition and other expenses," she explained. "Now I am teaching elementary school and studying law at night."

As she looked all of 22 I was a little skeptical.

"But you must have the preparatory university work, you know," I reminded her.

"Oh, I took those subjects when I was doing my university course," she told me. "You see, I had made up my mind to be a lawyer in my high school years, so when I entered college I made sure that I would get the right course to prepare for it.

"Some of the girls who graduated two years ago are nicely established. Most of them have gone into law offices with men and are acting as junior law clerks, but others have opened their own offices, and the business they are getting is much more than one would expect."

Just then another flapper joined us, urging the starry-eyed one to be on her way if they were to meet the gang.

"Mildred can tell you a story, too," the prospective jurist informed me. "She has been buying all her own clothes since her first year in high school. She's earned the money during vacation to pay for her college tuition, and now she's working for car fare and incidentals.

"The thing for any girl to do is to learn something in high school that will enable her to make a living, then use it to pay her way through college. That's the way heaps of girls are winning their university degrees."

And with that bit of parting wisdom Miss Lawyer was racing down the corridor after her flapper friend.

ANSWERS TO QUESTIONS

My Dear A. R. Ever since the receipt of your letter I have been trying to think of a line of work that would take you out into the fresh air. Of course, there are any number of stands that sell orange juice and other soft drinks, where young women are employed, but outside of soliciting and selling the positions are limited. Work as a nursemaid in some of the beach towns would give you a good deal of time in the sunshine. I saw such a girl recently at Santa Monica helping three little children build a sand fort; she seemed to be having as much fun as her charges. Why not take a course in salesmanship? Lack of training makes the work seem difficult, but if you can learn to sell the work is profitable.

Unemployment in Germany is increasing and part-time work is general.

A Clean Fresh Tie

—like a clean face, is always worn by the smartly dressed man. And why not! It's just as easy to clean a tie as it is to wash your face. Try it. Sponge Energine on your favorite tie and watch the colors come back as fresh as new. No odor afterwards.

At your drug, department or shoe store—35c.

ENERGINE
"THE PERFECT DRY CLEANER"

Scientifically blended, Americanos, to a taste and flavor that has put this *wonderful* coffee in a class by itself.

IRIS Coffee

Roasted and Packed in Los Angeles

—and there are over 200 other IRIS *Wonderful* Things to Eat!

CITY'S ART COMMISSION VIEWS PLAN

General Design of New Municipal Structure Wins Approval of Experts

The preliminary drawings of the new $5,000,000 City Hall were examined yesterday in the office of Mayor Cryer by members of the Municipal Art Commission, and it was stated that the commissioners had informally expressed their approval of the general design of the building. Under the provisions of the charter, this commission will examine the final plans and specifications when presented and filed within the next month. The formal approval of this commission is required before work can start on the building.

Following the Municipal Art Commission's examination of the preliminary drawings yesterday, the Board of Public Works today is expected to formally approve of these drawings, so that the architects can start work at once on final plans and specifications.

Those present at yesterday's conference were Mayor Cryer, Art Commissioners Mrs. Cecil B. De Mille, Mrs. W. J. Wilson, Mrs. Charles F. Gray and Arthur S. Benton. Mrs. De Mille is acting president of the commission in the absence from the city on an extended trip to the Orient of President F. W. Blanchard. Architects John Perkinson, John C. Austin and Albert C. Martin were present and explained details of the drawings and answered questions asked by the commissioners. Mrs. De Mille said that she and the other commissioners were much impressed by the preliminary drawings.

Exclusive Hand Made Shoes

"Maraval"

Surpassingly lovely! A shoe reflecting rich parisienne chic in every detail of its exotic design and extremely slender heel

Fashioned with inlay of contrasting material in black kid with satin, patent kid with ecru and India tan with ecru

Exquisite Chiffon Hosiery

La Mode Shoes
722 South Flower Street
MEtropolitan 5415 Los Angeles

TIMES COLLECTION BOXES

are located in cubicles of 44 principal downtown office buildings. Want ad copy may be deposited in them up to 6:30 p.m., for publication the following morning in the world's largest want-ad medium

Prevent this

Tooth decay truly is a menace to the nation's health.

If this sounds exaggerated to you, just ask your dentist. Let him tell you how prevalent it is and how serious are the consequences when tooth decay is allowed to undermine your health.

As a student of humanity, Oliver Wendell Holmes realized how much good, sound teeth contribute toward personal charm. And as a physician he could appreciate their relation to good health. He wrote:

"To woman . . . there is no element of her wondrous beauty which can take the place of white, even, well shaped teeth. And as beauty is not a mere plaything, but a great force, like gravity or electricity, *the art which keeps it, mends it, and, to some extent makes it, is of corresponding importance.*"

The importance of preventive dentistry can't be overestimated. Tooth decay must be combated with every means that science can comand.

Give yourself a chance!

Use Colgate's—

It *removes causes* of tooth decay

PRESERVE the youthful charm of your smile by sensible care of your teeth.

Preventive dentistry—the combating of disease by the prevention of tooth troubles—is the new note in advanced dental practice. Colgate's Ribbon Dental Cream has always been in the forefront of this scientific move for better teeth and health. Colgate's is a preventive dental cream of delicious flavor. It *removes causes* of tooth decay.

"Washes," Polishes, Protects

Colgate's contains no harsh grit—no dangerous ingredients. It "washes" your teeth gently and safely. Its principal ingredients are fine chalk and mild soap, the two substances recommended by eminent dental authorities. The fine chalk is the polishing agent. The soap supplies the needed washing action. The combined action protects by removing clinging particles of food from the teeth and edges of the gums.

You can't be too careful of your teeth. "Wash" them after every meal with Colgate's. It is made right and priced right—25c for the large tube at your favorite store.

Free—
Generous trial tube

COLGATE & CO., Dept. 632
581 Fifth Ave., New York City

Please send me, free, a trial tube of Ribbon Dental Cream.

Name_____

Address_____

(This offer good only in U. S. A.)

From the Home of Better Lighting

We have a complete showing of the famous nationally-advertised Almco lamps.

Beneath the shades of pleated apple green georgette, a porcelain figure of a boy dancing girl balances on a metal base. Read how it joins the shade.

BECAUSE they are so decorative and so convenient, portable lamps serve a variety of purposes—brightening a dark corner, accentuating some particularly interesting note, lending a blending effect to the whole—in every way adding to the charm of a room.

Here are lamps of metal, porcelain and glass with shades of silk or parchment—at prices so moderate as to make them doubly alluring.

[*New ideas in fireplace fittings and wrought iron furniture will also be found at Lighting Equipment Headquarters*]

FORVE-PETTEBONE COMPANY
818 South Figueroa
Los Angeles Established 1901

A NARCISSE FACE POWDER
Coupon Worth
46c IN CASH TO YOU

Will Appear in This Paper FRIDAY
It will entitle you to a full size 75c box of
NARCISSE FACE POWDER
upon presentation of the coupon and 29c only
at
Jacoby Bros.
Toilet Goods Section

This is the Exact size of the Box you get. It is our regular 75c size.

Try this Box for 29c
Note the Result

Look For the Coupon FRIDAY

This Introductory Sale Ends Saturday Evening, Oct. 3rd. No coupons accepted after Saturday

Introductory Sale limited to 8000 Boxes only.

—Main Floor—So. Bldg.—Jacoby's.
(P. S. 1910 S. S.)

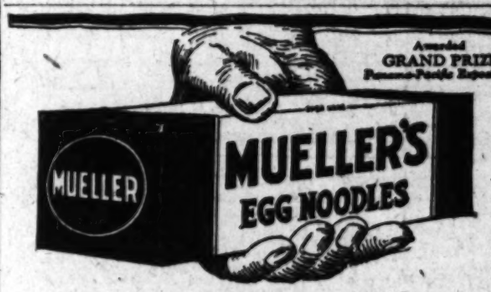

Real Fresh Eggs and Plenty of Them

Mueller's Egg Noodles, famous for over 50 years, are scientifically made from selected fresh eggs and choice spring wheat, under conditions which insure the high quality, cleanliness and lightness that all housewives desire. And they are *wonderfully delicious* and *easy to digest.*

The triple-sealed, air-tight, moisture-proof package keeps all the flavor and freshness unimpaired right up to the moment you open it in your kitchen.

Pure and famous for over 50 years
MUELLER'S EGG NOODLES

"The kind that made Mother stop making her own"

Theaters—Amusements—Entertainments

LOEW'S STATE
Last times today — First National Picture
SAMUEL GOLDWYN PRESENTS
RONALD COLMAN and VILMA BANKY IN
The Ouch-Fitzmaurice Production
The DARK ANGEL
Fanchon & Marco Present a Charleston Charleston Contest
Gino Severi and his Loew's State Music Masters
Starting Saturday
A FIGHTING NAVAL LOVER!
RAMON NOVARRO
IN "The Midshipman"
A Metro Goldwyn Mayer Picture Directed by Christy Cabanne
Filmed at the Annapolis Academy under supervision of United States Navy—2400 Officers in the Cast.
FANCHON & MARCO
Present a Cast of 60 in an Atmospheric Prologue "Idea" "THE MIDSHIPMAN IN MANDALAY"
GINO SEVERI'S LOEW'S STATE MUSIC MASTERS

CRITERION 7TH & GRAND
WILLIAM FOX PRESENTS
"LIGHTNIN'"
The Great Frank Bacon Stage Success!
Going and Coming Saturday
She talked her husband into another's arms!
"THE TALKER"
with Anna Q. Nilsson and Lewis Stone
Reserved Seats Now World Series Scoreboard!

WEST COAST BOULEVARD
West Coast Presentations
Rube Wolf's Boulevardiers
South Sea "Idea"
3 Shows Daily—1:15, 7, 9:15
"The SCARLET WEST"
WITH CLARA BOW & ROBERT FRAZER

Last Times Friday
Richard BARTHELMESS
"Shore Leave"
ALHAMBRA
STARTING SATURDAY!
Constance Talmadge in 'HER SISTER FROM PARIS'

BURBANK THEATER
Main at Sixth
"THE GIRL FRIEND'S REVUE"
ENTIRE NEW COMPANY
FAST-STEPPING CHORUS
COMPLETE CHANGE WEEKLY

VAUDEVILLE 12:45 P.M. CONTINUOUS 1:30 P.M. PHOTOPLAYS
HILLSTREET
MATINEES 25¢ NITES, SAT. MAT. SUN. 50¢ HOLS. 50¢ SEE HERE 5-4-3-HILL 6543
SOLLY WARD & CO.
Judson Cole | Manning & Kline
FRANK DE VOE
Arthur Jarrett & Co.
Rose & Arthur Boylan & Saranoff & Co.
Exclusive Feature Photoplays
LIONEL BARRYMORE
in
"A MAN OF IRON"
International News
Aesop's Fables—Comedy

LADY BE GOOD
MASON—LAST 2 WEEKS!
THE NEW YORK AND LOS ANGELES MUSICAL COMEDY TRIUMPH
T. ROY BARNES
KITTY DONER—TED DONER
AND THE WORLD'S GREATEST DANCING CHORUS
WED. MAT.—BEST SEATS $1.50 — GREAT MAT.—BEST SEATS $2.00

BILTMORE TONIGHT MATS. WED. & SAT.
THE WORLD'S GREATEST MUSICAL COMEDY
TAYLOR HOLMES
NANCY WELFORD
"No No NANETTE"
EVG. MAT. BEST SEATS $2.50
SAT. MAT. BEST SEATS $2

MOROSCO
IT'S ALL FUN!
THE BEST PEOPLE
BARGAIN MATINEE TODAY 2:20
You'll get the Laugh of Your Life at this AVERY HOPWOOD 3-ACT COMEDY!
Curtain Nightly 8:20. Matinees Today, Sat., Sun., 2:20.

PLAYHOUSE
9TH & FIGUEROA
PHONE VA 7344
LOUIS O. MACLOON Presents
SAM MCCOMAS MUSICAL COMEDY
LITTLE NELLIE KELLY
"Prettiest aggregation of girls ever seen on local stage." —Examiner.
PRICES EVERY NITE 50c-$2.00 MATS. WED. & SAT. 50c-$1.50

THEATRE BEAUTIFUL
FORUM
4050 WEST PICO ST.
NOW—4 Shows, 2-7-9; Mats., 25c; Eves., 50c.
KING BAGGOT'S PRODUCTION
THE HOME MAKER
WITH ALICE JOYCE and CLIVE BROOK
Ensemble Orchestra and Excellent Added Events.
Coming Sat., Red La Rocque in "THE COMING OF AMOS"

WILKES ORANGE GROVE THEATRE
11th Big Week
Thomas Wilkes Presents
THE SEASON'S DRAMATIC SENSATION
WHITE CARGO
POPULAR $1.00 MATS. WED. & SAT.
Tonight 50c

Matinee Saturday
MAJESTIC
BDWY at 9TH ST. TR-2092
Michael Cooper Presents
Limited Run Hurry!
EDWARD EVERETT HORTON
in WHAT'S YOUR WIFE DOING?

Matinees Daily, 15c-75c Every Eve., 25c to $1.50 Phone Trinity 3214
Orpheum
ORPHEUM CIRCUIT VAUDEVILLE
THE ONE GREAT SENSATIONAL SHOW OF THE AGE!
ARTHUR & HORTON HAVEL
Hank & Sanidor Royal Sassaras
The new SINGERS MIDGETS
ED. AND TOM HICKEY
Billy Farrell & Co.
Topics Int. News
MISS EVA CLARK, with Dan Caslar

Hippodrome Vaudeville
Main St. at 4th
Baby Peggy in "HELEN'S BABIES" with Clara Bow, Edward Everett Horton, Claire Adams and Richard Tucker.
Continuous Daily 1 to 11. Sunday 12 to 11 P.M.
Vaudeville "Hip" Regular

CINDERELLA DANCING
TOM GERUNOVICH and His Orchestra
Greatest Dance Band on this Coast!

FLASHES

WARNER BULLETIN

TWO PRINCIPAL PLAYERS FOR BIG ROLES

By Grace Kingsley

From Warner Brothers' studios come some highly interesting bits of news. For one thing, Willard Louis is again to appear in a picture with John Barrymore, this time as the faithful servant, Padrillo, in "Don Juan," which is to be directed by Alan Crosland. The role calls for all Louis's acting powers, according to the word received, including dramatic scenes as well as comedy. Mary Astor is the leading lady. The picture will be commenced in about three weeks.

There is more than a bit of romance in the fact that Dolores Costello, who has just finished as leading woman opposite John Barrymore in "The Sea Beast," and who is now loaned to Famous Players for the ingenue lead in Fannie Hurst's $50,000 story, is to play the leading feminine part for the director who discovered her father! Commodore J. Stuart Blackton it was who first recognized the talents of Maurice Costello and made mim the great favorite of his time.

In 1908, Blackton discovered Maurice playing with the old Corse Payton Stock Company in Brooklyn. He was the reigning matinee idol in that community, but after joining the Vitagraph Company he was the favorite over the entire country as well as in Brooklyn. He and Florence Turner hold the distinction of being the first two players to receive screen credit for their work. Now, after seventeen years, Maurice's daughter is to be under the direction of this same man. James Francis Dwyer's "Mayland, My Maryland," is the story. It will go into production within two weeks.

Kenneth Harlan, through arrangement with Warner Brothers, has been loaned to the William Fox Company to play the part of Milt Mulford, the leading male role in "The Golden Strain," which is to be directed by Victor Schertzinger. This Peter B. Kyne story is to be filmed about seventy-five miles from Nogales, Ariz., where there is an old Spanish fort built in the early days of Spanish possession. This is said to be one of Kyne's best stories.

A colored regiment of American soldiers is to be used in the picture through special permission of the War Department at Washington.

JACK MULHALL WILL BE WITH COMEDIAN

Jack Mulhall is setting his course by the First National star these days, and this time the constellation beckons him eastward. Due to the excellence of his work opposite Colleen Moore, Corinne Griffith and Dorothy Mackaill in three consecutive productions for First National, the popular leading man has been signed by John McCormick, general manager of West Coast production, to go to New York to play an important role in Leon Errol's forthcoming feature, "Lunatics at Large." Jack will leave immediately after the completion of his present role in Eddie Carewe's production of "Joanna With a Million," in which he is cofeatured with Dorothy Mackaill. He will be accompanied by Mrs. Mulhall. Their stay in New York will probably be limited to the one production fortunately, because they are extremely anxious to begin the building of their new home in Beverly Hills, which was to have been started this week.

"We feel that Jack Mulhall is one of the screen's best leading men," said John McCormick. "The excellence of his work opposite Colleen Moore in 'We Moderns,' Corinne Griffith in 'Classified' and now with Dorothy Mackaill in 'Joanna With a Million' will make him one of the most sought-after players on the screen today. We hope he will return to the Coast soon."

Marion Nixon Opposite Griffith

The Lasky people have won out at last, and Marion Nixon has been secured to play one of the two leading roles opposite Raymond Griffith in "Hands Up," the comedy star's next vehicle for Paramount, according to announcement of Jesse L. Lasky. You will remember that, when Miss Nixon's Fox contract ended a few months ago, there was spirited bidding for her services, with Universal winning by offering a most advantageous contract. Now Universal is loaning the star to Paramount.

In contrast to Miss Nixon, Virginia Lee Corbin has been chosen by Director Clarence Badger for the other leading role.

Miss Nixon has just completed her third leading role opposite Reginald Denny at Universal. The last picture of the three was "What Happened to Jones." The first, already released locally, was "I'll Show You the Town." The second, soon to be shown at the Forum, is "Where Was I?"

Makes Whole Picture Outdoors

The great open spaces, thinks Renaud Hoffman, are good enough for him. Wherefore he proposes the unique stunt of making his entire new Gotham production, "The Phantom of the Forest," on location! And it is no slouch of a forest, either, which Mr. Hoffman is providing as a setting for his phantom, since the Redwood State Park near Santa Cruz is going to provide that setting.

With arrangements made with the Northern Power Company for installation of transformers to secure current from the main transmission line several miles away, both exteriors and interiors will be made in the State Park and Paradise Park. The old Spreckels ranch at Aptos will also provide some of the background.

Betty Francisco and Eddie Phillips head the all-star cast which will make the picture, with Henry McCarty directing. The dog actor, Thunder, will play an interesting part in the picture, while the animal's owner, Frank Foster Davis, quite consistently will busy himself in another role. Since Davis also wrote the story, it is quite natural that his kindly wasn't slighted when it came to putting in some fat scenes for him. James J. Tynan wrote the continuity.

LESLIE AT UNIVERSAL

Walter M. Leslie has been appointed publicity manager at Universal City by Raymond L. Schrock, general manager, following the visit of E. H. Goldstein, general manager and treasurer of Universal Pictures Corporation, to the west-coast studios.

Dainty Leading Lady of Cohan Comedy

Alice Cavanaugh,
Appearing at the Playhouse in "Little Nellie Kelly"

'CARMEN' ON STAGE TONIGHT

ALICE GENTLE TO SING TITLE ROLE

The third production of the Los Angeles Grand Opera Association, "Carmen," will be presented at the Philharmonic Auditorium tonight.

Following the appearances of Rosa Raisa, in "Aida" and Maria Kurenko in "Rigoletto," opera patrons tonight will see Alice Gentle, the West's most celebrated singer, in her favorite role of Carmen.

Though she has attained national reputation in concert and opera appearances, Miss Gentle is perhaps best known in Southern California. Her annual dedicatory performance at the Hollywood Bowl and at other concert events always attracts a large attendance.

Ulysses Lappas, young Greek tenor of Chicago and London, will sing the role of Don Jose, and Giacomo Rimini, Chicago Opera baritone, that of Escamillo, the toreador. Edouard Cotreuil, Chicago basso, has been cast for the role of Zuniga, troop captain, and Flora Myers Engel of this city for Micaela, Don Jose's disappointed lover. Other minor roles will be filled by Florence Russell, Alice d'Hermanois, Desire Defrere, Neal Begeley and Guiseppa La Puma.

Metropolitan presentation in every respect, which has been fulfilled in "Aida" and "Rigoletto," already presented, is promised again in "Carmen." Attention has been called to the lighting and scenic effects and the Ernest Belcher ballet.

Richard Hageman, artistic director, will be seen at the head of the orchestra, composed of selected members of the Los Angeles Philharmonic. Desire Defrere is stage manager.

ACTION AND COLOR FEATURE OF OPERA

Carmen, emerging from the cigarette factory with other workers, endeavors to attract the attention of Don Jose, the only soldier indifferent to her charms. She leaves but not for long.

An uproar is heard in the cigarette factory and Zuniga, captain of the guard, captures Carmen after assault on one of the girls. Zuniga orders Jose to guard her. She arouses Jose's passions and he unbinds her, allowing her to escape.

With two other gypsies, Frasquita and Mercedes, Carmen celebrates in song and dance. Escamillo, the toreador, in love with Carmen, is welcomed. The smugglers, Dancairo and Remendado, ask Carmen's presence in their impending journey, but she refuses as it is the day set for Jose's freedom from prison. On Jose's arrival Carmen tries to induce him to join the smugglers with her. Zuniga arrives and orders Jose off. They fight, but are separated by the smugglers. Carmen and Jose, now an outlaw, fly with the smugglers.

Carmen has tired of Jose and sighs for Escamillo. Selected by the smugglers to guard the entrance to the pass, Jose shoots at the approaching Escamillo. The ensuing duel between them is stopped by the smugglers. Micaela, betrothed to Jose, arrives with the news that Jose's mother is dying. Before leaving with Micaela Jose threatens Carmen if she continues relations with Escamillo.

Escamillo heads the procession of bullfighters to the arena. Carmen, accompanying him, promises to be his if he is victorious. As the toreador enters the arena Carmen is stopped by the desperate Jose, who pleads with her. She refuses, and his pleas turn to threats. Finally, enraged by her insistent refusals, he stabs her to death as the crowd cheers Escamillo's victory in the arena. Escamillo appears from the encircling crown to find Carmen dead and Jose surrendered.

'PHANTOM' AT RIALTO SOON

"The Phantom of the Opera," opening at the Rialto next Thursday evening, October 8, with a gala premiere attended by screen stars and executives, has just been announced by Managing Director Frank L. Newman as the attraction to follow D. W. Griffith's "Sally of the Sawdust," which closes Wednesday night.

The Rialto Theater, scene of many glorious premieres in past days, will once more be aglow with the brilliance of famous personages and powerful Kleig lights when the picturization of Gaston Leroux's internationally famous mystery story will have its first local showing.

Mr. Newman has arranged for the occasion a gala premiere which will eclipse any opening ever staged at the Rialto. Screen stars will be there as well as all the social first-nighters. The Rialto will be dark all day Thursday in preparation for the big event. Promptly at 8 o'clock the doors will be opened and the stars will arrive.

Lon Chaney, Mary Philbin and Norman Kerry are the featured players in "The Phantom of the Opera," which also heralds a supporting cast of 5054 people. Mr. Chaney has what is declared to be the greatest and most difficult characterization of his entire career, as the masked Phantom who dwells in the subterranean passages under the famous old Paris Opera and rules with his mysterious warnings, the destinies of the players and producers.

The settings reproduce the magnificent Paris Opera, with its underground nooks and passages and all-colored scenes depict the opera ballet and the opera ball with its gorgeous blaze of color in setting and costume.

"The Phantom" is a Universal production directed by Rubert Julian. Two years and several hundred thousand dollars were spent in the making of the picture. An elaborate prologue and musical score in accordance with the new Rialto policy are in preparation for the premiere.

MAURICE MURPHY TO APPEAR AT FORUM

Maurice Murphy, the 10-year-old pianist, pupil of May Macdonald Hope, will appear at the Forum Theater Friday evening with "The Home Maker," in which film he appears.

He will play Rachmaninoff's Prelude in C minor, Chopin's Prelude No. 7 and "To a Wild Rose," Macdowell.

LEAVE FOR KERNVILLE

Director Robert Kerr and his company, consisting of Sid Smith, Katherine Bennett, Larry Stears and Frank Weed, together with ten extras and camera crew, have gone to Kernville to shoot scenes for "The Brainstorm," latest William Fox Imperial comedy. Director Kerr and his company expect to remain in Kernville for ten days. "The Brainstorm" is being filmed under the personal supervision of George E. Marshall.

VERDI AUDIENCE IN WILD ACCLAIM

(Continued from First Page)

that they should be meted out quite generally. If anyone had the edge on this enthusiasm, it seemed to be Hackett, and this was due perhaps in part to a well-judged decision that he had made much of the role of the Duke oftentimes of such apparently negligible interest.

In the first place, Hackett has a great stage presence. He has the poise and dignity that befits the role of an aristocrat, whose shieking procilivities seem to have limitless success with the ladies. He can be imagined as taking advantage of them, and at the same time making them like his all-too-ardent attentions.

SINGING OF EVEN QUALITY

This fact was a satisfaction quite apart from his singing, which was of that splendid even quality that is much too rarely heard in opera. His smooth voice, used with superior style, caused even the cloying and worn-out strains of "Sweet Mobile" to appear sparkling, as the ovation that followed this betokened. He also made many of the other musical excursions of his interpretation stand out like gems.

Ballester's Rigoletto has always gained favorable recognition here. He has imbued it with unusual dramatic interest. He acts it every moment, with telling emphasis of the musical high lights.

I think that I have heard him sing the role more effectively than he did at the performance last evening. For one thing, he has been in better voice at times in the past.

At the same time, I have never quite noted such a fine nuance as he gave last evening to the beginning of the duet of revenge at the close of the second act, when he comes down to the footlights sustaining the long opening tone, and finishes it with a luminous touch of vocal coloring.

Ballester's interpretation throughout this second act was dramatically superb, as were those scenes in which he comes to the realization of the futility of his vengeance in the death of Gilda. He makes the jester's tragedy, and particularly the weight of the Monterone curse hanging over him, deeply significant.

In all this praise the Gilda of Miss Kurenko is not to be overlooked for a moment. Her appearance in this role was a center of interest through the fact that this was her debut in this country, and she proved a real discovery not only in beauty of voice but also in the charm of her stage presence.

I understand that the role is new to her in the Italian language, and for that reason she suffered certain handicaps, but it is a fact to her credit that these detracted in no serious respect whatsoever from the quality of her performance.

Occasionally her voice seems to verge on the lyric rather than the true coloratura quality, but this has its compensations nowadays, since it allows more versatility. The pure coloratura voice, at any rate, appears to be getting rarer and rarer, with the great Galli-Curci as the one truly golden exponent of its beauties.

I thought very lovely in its shading the culminating tone of Miss Kurenko's "Caro Nome." The applause that followed was a tribute to her singing of this inevitably forbidding (because it is so subject to the judgment based on tradition) aria.

Altogether Miss Kurenko's work appears to hold a very resplendent promise, and, though she seems not to have a complete facility in coloratura work, the quality and smoothness of her singing are remarkably alluring. It will be particularly interesting, therefore, to hear her in "Lakme," which is said to be one of her best roles. The triumph that she won last night was a notable one for a new singer.

Edouard Cotreuil was a Sparafucile to be remarked. He has fine presence and superior art, as disclosed previously in his Ramfis in "Aida."

Much commendation also for the Maddalena of Kathryn Meisle, who was such a splendid Amneris in the first production.

Giuseppe La Puma caused the small role of Monterone to attract some attention. Mme. Anna Sprotte was effective in the few notes allotted her as Giovanna.

Others who were in the cast of minor principals included Saul Silverman, Eduardo Abdo, John Marshall Brumbaugh, Vincent V. Veitch, Iva Hanners and Maudelene Smith.

To suit a gala performance it also must be mentioned that there were many floral tributes for the principals.

Plan Jubilee for 'Gold Rush' at Egyptian

To celebrate the two-hundredth presentation of "The Gold Rush," Charlie Chaplin's comedy-drama of the Klondike, Sid Grauman has arranged a jubilee performance next Monday night at Grauman's Egyptian Theater, with members of the cast, the prologue players and the general public participating in special festivities.

Introduced by Grauman's glittering prologue spectacle of the Land of the Midnight Sun, "The Gold Rush," had its world premiere at the Egyptian on June 26, and for fifteen consecutive weeks it has drawn crowds to the Hollywood playhouse. Grauman has received a wire from Charlie Chaplin in New York stating that the comedian is endeavoring to arrange his plans to return to Hollywood to take part in the celebration.

Georgia Hale, Mack Swain, Malcolm Waite, Tom Murray and Henry Bergman, the other members of the cast, already have made arrangements to attend the jubilee. They will be introduced to the audience from the stage.

Souvenirs of the jubilee celebration will be distributed. Jan Sofer, conductor of Grauman's Egyptian orchestra, is arranging a musical program featuring the airs popular in the days of the Klondike gold strike.

"FLAMES" PURCHASED BY METRO-GOLDWYN

"Flames," an original story by C. Gardner Sullivan, has been purchased by Metro-Goldwyn-Mayer, to be used as a special which will be made with the co-operation of the International Order of Fire Chiefs, and the Pacific Coast Fire Chiefs' Association, according to an announcement last night by Hunt Stromberg, M.-G.-M. associate executive, who will supervise the production.

Theaters—Amusements—Entertainments

METROPOLITAN
Last Times! TODAY and TOMORROW
GLORIA SWANSON
IN AN ALLAN DWAN PRODUCTION
"THE COAST OF FOLLY"
AND A METROPOLITAN STAGE AND SCREEN SHOW
THOMAS MEIGHAN
WITH VIRGINIA VALLI IN
STARTS SATURDAY
"THE MAN WHO FOUND HIMSELF"
with a great program of Stage and Screen Entertainment
Directed by Alfred E. Green. Story by

RIALTO
5TH and FINAL WEEK
D. W. GRIFFITH'S
SALLY OF THE SAWDUST
DON'T WAIT—SEE IT TODAY. Contracts for other big pictures make it necessary to end this highly successful engagement—
Starts Next Thursday
"THE PHANTOM OF THE OPERA"
LON CHANEY
Norman Kerry, Mary Philbin, Cast of Sco
6TH CAPACITY WEEK

GRAUMAN'S MILLION DOLLAR BROADWAY at 3RD
HAROLD LLOYD IN THE FRESHMAN
WARNER'S PENNSYLVANIA

7:15 TWICE DAILY 8:15
GRAUMAN EGYPTIAN HOLLYWOOD
200th Jubilee Performance
MONDAY NIGHT THE CAST IN PERSON SOUVENIRS FOR THE LADIES
CHARLIE CHAPLIN IN THE GOLD RUSH
with Sid Grauman Prologue
ALWAYS GOOD SEATS MATINEES

OLYMPIC AUDITORIUM GRAND AND 18TH
NEXT WEEK
CALIFORNIA GRAND OPERA CO.
Com. Tues. Eve., Oct.
PRESENTING
TITO SCHIPA, CLAUDIA MUZIO, MARGUERITE D'ALVAREZ, [illegible] TORRI, ELVIRA de HIDALGO, RICCARDO STRACCIARI, MARCEL JOURNET, FORMICHI, CORTIS, ANSSEAU, TREVISAN, in
MANON, Oct. 4; LA TOSCA, Oct. 7; SAMSON AND DALILA, Oct. 8; BARBER OF SEVILLE, Oct. 9; MME. BUTTERFLY, Saturday Matinee, Oct. 10; [illegible] Sat. Eve., Oct. 10; Gala double bill Monday Eve., Oct. 12—LOVE OF THREE KINGS and ROMANCE OF THE INFANTA
(All star cast and Kosloff, Fredova and Ballet)
BUY NOW and avoid disappointment. Birkel Music Co., 440 S. Broadway
$3.50, $4, $4.50, $5, $5.50, $6, $7.50, $8, plus tax.
Interpretative lectures on operas by Victor Lichtenstein, Ambassador, afternoons, October 5, 6, 7.

LOS ANGELES GRAND OPERA SEASON
Philharmonic Auditorium TO-NIGHT AT 8 O'CLOCK
"CARMEN"
ALICE GENTLE, ULYSSES LAPPAS, GIACOMO RIMINI, EDOUARD COTREUIL, DESIRE DEFRERE, [illegible] BALLET. PRICES $1.00, $1.50, $2.00, $3.00, $5.00.

EGAN THEATER
FIGUEROA at PICO
88TH JOYOUS WEEK
Telephone WE. 5745
Evgs., 50c to $1.50. Mats. Wed. and Sat. Best Seats $1.
WHITE COLLAR
Frank Egan's Supreme Success

TALLY'S BROADWAY at 12TH
REX BEACH'S
"THE GOOSE WOMAN"
Matinees, 15c | Evenings, 25

MURPHY COMEDIANS
San Fernando Blvd. and Cedar St., Burbank
Seating Capacity 2200
Attendance over 200,000 this
Producing New York's Biggest Successes
NEXT WEEK—"CHARLIE'S AUNT"
Read the Murphy Comedians' Program and Stage Topics

Tiny Actress Plays Any Old Kind of Role

There is at least one advantage in being small, according to Anne Cornwall, petite Wampus baby star — a small actress can play roles ranging from 9 to 90 years of age. Miss Cornwall is less than five feet in height and barely tips the scales at ninety-six.

Anne Cornwall

One of the first roles ever enacted by Miss Cornwall on the screen was that of Marguerite Clark's mother in "Prunella."

"That was when I was seventeen years old," says the little star, "and the very next week I was appearing in a New York fashion revue, posing in the frocks of a ten-year-old girl."

Of late Miss Cornwall seems to be in demand for feminine leads opposite some of our popular screen heroes. She was recently seen with Douglas MacLean in "Introduce Me," and is now carrying the feminine honors in two Universal pictures in "Under Western Skies," the Norman Kerry starring vehicle, and "On the Frontier," with Hoot Gibson.

Estelle Clark has commenced work in Hobart Henley's production of "Free Lips," which stars Norma Shearer. Estelle has played in every picture Mr. Henley has made for Metro-Goldwyn-Mayer.

SPEEDWAY PROVIDES COMEDY BACKGROUND

Ascot Speedway is providing the setting for the current Andy [illegible] comedy, which Del Andrews is directing for Samuel Van Becker Productions. In addition to Murphy as the famous Andy, a dozen well-known racing [illegible] are appearing in the picture.

The story, written by Andrews, has an auto race as its climax, with Andy driving his famous [illegible] vehicle, "348." A curious chariot which resembles the car driven by Gump in Sid Smith's cartoons has been built for the picture, with a motor which will propel it at seventy miles an hour, despite appearance.

Andrews, who directed the steeplechase scenes in "The Tentot," specializes in cinema [illegible] and promises some unusual chase scenes in his race track story.

MARJORIE GAY PLAYS FIRST SERIOUS ROLE

Marjorie Gay is playing her first serious screen role as Marie Cahence in "Volcano," filming of which brought Bebe Daniels back to Paramount Hollywood studio, following a two years' absence in the East.

Miss Gay, who has just changed her name to Gay from Wilson, terminated a contract with a [illegible] dy producing organization in order to play in "Volcano." She has been in motion pictures two years, her [illegible] ers featured in "Volcano," a screen version of Laurence Stallings' unusual play, "Martinique," with Bebe Daniels, Ricardo Cortez, Wallace Beery, Arthur Edmund Carewe and Dale Fuller.

THURSDAY MORNING.

Today is May Day at the May Co.!
8th & Broadway

OLITAN
NSON
ALLAN DWAN PRODUCTION
AST OF FOLLY
SALLY SAWDUST
OF THE OPERA
ON CHANEY
Mary Philbin Cast of 5000
GRAUMAN'S EGYPTIAN
Prologue
GRAND AND 18TH
CO.
Eves., Oct.
BEACH'S
Evenings, 25c
Today is May Day at the
Broadway

WOMEN THRONG CLUB MEETING

Thousand Hear President in Annual Message

Musical Program Features Session of Council

Speaker Emphasizes Goals for Year's Work

"We may change our mode of dress, the style of our hats, the place of our abode. We may even change the contour of our faces as many are doing by lifting; but, thank God, we cannot change our ancestry," said Mrs. Lillian Burkhart Goldsmith in her annual president's address before the Los Angeles section of the National Council of Jewish Women.

A thousand women, the majority of them Jewish, gathered about the flower-adorned tables in the beautiful blue and gold ballroom at the Biltmore in this affair, one of the most brilliant and significant of the fall season—brilliant because of the talent that had gathered, significant for the portent of the occasion for women of all races working together in a mighty movement for world peace and harmony of spiritual thought.

GIVEN OVATION

Mrs. Goldsmith was given a remarkable ovation at the close of her brilliant address which was the climax of the occasion beginning with the bread-breaking blessing in Hebrew by Rabbi Maurice Teshnor of the Hollywood Temple and culminating in a statement by Mrs. Robert Burdette in her address, "Our Far-Flung Line," that the latest addition to women's clubs of the world was the one in Jerusalem.

"It is a wonderful time in which to live," said Mrs. Goldsmith. "Every day there is proof that the questions before us are of more interest than the strongest fiction. There is the Scopes trial, the unified air service question, the Palestinian question, evolution and a thousand more to interest us and to engage our attention. But too long in the discussion of evolution we have been more interested in the evolution of man back to the brute and not enough forward to the man that is to be. And in the forward look there is only one position for us to take in the child-labor problem and in the race problem."

Of the child-labor problem she quoted the significant verse by Sarah Claighorn:

"The golf links lie so near the mill,
That nearly every day
The working children may look out
And see the men at play."

TRIBUTES PAID

After paying a tribute to those of her own race who have given the world music, who have been dreamers of dreams that they have made come true, to those who "have carried aloft the torch of faith as a vivid, living flame," she spoke scathingly of those banded together to stir race hatred between any races.

"I heard a man, whose head is wont to be shrouded in the white hood, say that the organization of his group was easy, that all he had to do was to stir up a hate in every man and play up that hate.

"Nothing can live that goes down to foul slimy roots like that," said Mrs. Goldsmith. "There is only one way, the great Lincoln's way, justice for all people," she concluded.

Two things were presented as the goal for the Los Angeles group They were: the American home survey as proposed by Mrs. Mary Sherman, president of the General Federation of Women's Clubs and indorsed by President Coolidge; and entrance in to the World Court.

"We want to counteract the influence and ideas such as those of the flapper-wife who said she was born in a hospital, educated in a private school, married in a church, spent her mornings at the golf links of a country club, her afternoon at bridge, and her evenings dancing and dancing. When she died she expected to be buried in a public cemetery.

DON'T NEED HOME

"'So I have no use for a home,' she said. 'All we need is a garage and a bedroom over it.'

"The shining towers of truth and love can not live in such a sentiment," said Mrs. Goldsmith, "and so it is for us women to take and make our own, all the beautiful things of ho— and home-making that will counteract."

Madame Rosa Raisa was the chief guest of honor, speaking briefly after a presentation of flowers by the presiding officer. Other speakers included Mrs. J. B. Lorbeer, president of the Los Angeles District of Federation of Women's Clubs, speaking on "Conservation;" Mrs. William Read, president of Ebell, "A Better Understanding;" Mrs. Robert J. Burdette, "Our Far Flung Line;" Mrs. E. H. Lauer, "Former Presidents of the Council;" Mrs. William Waller Slayden, "When Our Dreams Come True" and Mrs. H. T. Wright, "Our Disabled Men."

A musical program of great beauty augmented the remarkable program, together with a profusion of flowers including a bouquet of huge yellow chrysanthemums, rose-colored, single dahlias, ferns and feathery gysophilia arranged in a bouquet fifteen feet long which graced the speakers' table.

ANGELENOS WRITE MORE, TRADE LESS

September Postal Total Gains, Customs Receipts Drop from Year Ago

Postal receipts for the month ended yesterday exceeded the month's figure last year by $9272.79, a gain of 1.55 per cent.

The total for September, 1925, was $607,516.87, as compared to $598,244.09 last year.

Customs reciepts for the month showed considerable decline over the same period last year. Collections last month were $370,000 as against $424,064 in 1924.

Imports were $2,860,000 last month and $2,943,504 in September a year ago; exports were $3,762,000 in September of this year as compared to $6,507,153 during the month in 1924; shipments to Hawaii totaled $344,000, to $388,978 in September a year ago.

Head Church Meet Arrangements

Mrs. James Donovan and Mrs. Margaret Locke Coates

MISSIONARY WOMEN ARRIVE

Feminine Delegates of Methodist Episcopal Church Society Gathering for Pasadena Convention

Feminine delegates from thirty-five States, extending from Maine to Oregon, began to mass here and in Pasadena yesterday for the annual convention of the Woman's Home Missionary Society of the Methodist Episcopal Church, opening at Pasadena on October 7.

The advance guard of the 1000 or more delegates who are expected in Pasadena for the convention arrived yesterday in a special train from St. Louis. The party numbered 150 women. They will be the guests of the Southern California Conference of the society until the convention opens, and will visit points of interest in the Southland until that time.

The convention, with its headquarters at Hotel Maryland in Pasadena, will continue until October 16, next. A program of discussion and entertainment as elaborate as any ever arranged by the society has been formulated for the Pasadena meeting. The out-of-town delegates will be the guests of the Southern California Conference members, until their stay in the Southland is terminated.

PROGRAM PERFECTED

Arrangements for the meeting have been perfected down to the smallest detail, it was stated yesterday by Mrs. Margaret Locke Coates, general chairman, and Mrs. James Donovan, chairman of hostesses. In point of interest and attendance, they stated, the convention promises to be the greatest ever conducted by the society.

The chief work of the convention, Mrs. Coates said, will be to take up the various activities of the national society, and to make arrangements for carrying on these diversified activities of mercy and helpfulness during the coming year.

These subjects of paramount importance which the society will take up at the convention will be prohibition, the Indian question and the negro problem. A dozen Indians from the Yuma reservation will be brought to Pasadena to appear before the delegates and to discuss their own problems. Missionary workers who have spent their lives in the work of improving the lot of the negroes in the South also will be present to discuss the problems of the negro race. The temperance question also will occupy an important place on the program.

Reports on the manifold activities of the society will be read by those in charge of each phase of these activities. The four national officers of the society, Mrs. Wilbur P. Thirkield, president; Mrs. Leonard Woodruff, corresponding secretary; Mrs. Luther Taylor, recording secretary, and Mrs. John H. Freeman, treasurer, will attend the convention and will address it on the work of the society and the prospects and plans for the future.

CHURCHMEN TO SPEAK

Bishop Charles Wesley Burns of California and Bishop Charles B. Mitchell of the Philippine Islands are also scheduled to address the convention.

On October 8, Mrs. George O. Robinson, vice-president of the national society, will give a reception for the delegates at her home at 1303 Wentworth avenue, Pasadena. On October 10 the rest home donated to the national society by Mrs. Robinson will be dedicated with impressive services. The dedication will be followed by a festival on the grounds of the home and in the evening of the same day the annual banquet of the society will be conducted at the Maryland.

The following afternoon an elaborate pageant, "The Triumph of Peace," will e presented with hundreds of children participating. The pageant was written by Mrs. Annie Hobbs Woodcock, national secretary of junior work of the society.

One of the features of the convention will be an exhibit of the work and products of the various institutions maintained by the society, including those at Alaska and in the Philippines.

CULVERT CAUSES ACCIDENT

Inquest May Not be Conducted Over Bodies of Hoag and Miss Bowron Killed in Auto Crash

An inquest may not be conducted over the bodies of John N. Hoag and Miss Lyland Bowron, well-to-do young people killed in the wreck early yesterday morning of Hoag's roadster just off Centinella road, near Culver City, it having been determined by investigating officers that the car struck a culvert and turned over, pinning its occupants beneath.

Miss Bowron was 25 years of age, the daughter of Mrs. Florence Bowron of 3129 Park Trail, Hollywood Park. Mrs. Bowron is now in Kentucky, their former home, visiting relatives. The girl's father died some years ago. He was a coal operator in Kentucky.

Mr. Hoag lived with his father, Chester T. Hoag, at 7235 Hollywood Boulevard. The young man was 29 years of age, was the owner of the Washington Rubber and Supply Company, 2431 West Washington street.

The young people met for the first time Tuesday night at the home of friends. Mr. and Mrs. A. J. Kippel of Venice, and Mr. Hoag was taking the girl home. Deputy Sheriffs Stensland and Allen, who investigated, stated they believed he lost control of the car when it hit a blind culvert on a road unfamiliar to him. Death was presumed to have been instantaneous. Both bodies were taken to the Steffy Undertaking Parlors at Culver City.

In the absence of her mother Miss Bowron had as her guest Miss Bertha Larrimore, a school-girl friend. Miss Larrimore was prostrated and under the care of a physician as the result of the tragedy. Mrs. Lucille Pilcher of Long Beach, sister of Miss Bowron, took charge of the arrangement for the funeral.

Living in the Hoag home was Mrs. John Dinkens, a sister of the dead youth. Another sister, Mrs. Thomas Murray, lives in Pittsburgh.

The bodies were unidentified for several hours.

CASS COUNTY PICNIC

All former residents of Cass county, Nebraska, are invited to the picnic reunion, Sunday, the 4th inst., in Bixby Park, Long Beach. Basket dinners at noon are in order.

Music Feature of Next Week's Auto Exhibition

The musical program to be given every afternoon and evening during the enclosed car salon at the Biltmore next week will include many novel and interesting features.

Claire Mellonino, pianist, guest artist with the Philharmonic Symphony last year, will play at each afternoon and evening session, alternating with Melba French Barr, soprano.

The musical programs will be continuous each day, beginning at 2 in the afternoon and ending at 4:30 and from 7:30 until 10 in the evening. Numbers will alternate between three high class orchestras, the Sorority Six, the Studio Six and the Royal Hawaiian Quintet.

The Sorority Six will feature solos, duos and trios; the Studio Six — university boys — utilize eighteen instruments in a specialty of dance and popular music. The Hawaiians will interpret native airs.

JEALOUSY PLEA WINS DECREE AND ALIMONY

It was hard for her even to keep groceries in the house, Mrs. Pauline King, wife of Charles I. King, picture actor, told Judge Gates yesterday. "He was so jealous that he didn't even want me to go to the store until he came home," she said. So Mrs. King got a divorce and alimony of $15 a week.

Owned and Being Built by
LUTHER T. MAYO and PRESTON S. WRIGHT whose reputation and entire resources are the guarantee of the success of . . .
LOS ALTOS

Individually owned Apartment Homes

The BANK *holds your money intact until the building is completed.*

The FINANCING *is Done!*
***The Apartment is Now Being* BUILT!**

NOT one penny of the money paid down on apartment homes in this building is being used in its construction. The entire cost of the Los Altos was taken care of before the work was started.

The successful completion of this beautiful structure is unconditionally guaranteed by two men whose long building record is unmarred by a single failure. These two men are Luther T. Mayo and Preston S. Wright.

Advantageously located on one of the highest points on Wilshire Boulevard . . . at the corner of Bronson . . . the handsome homes in the exclusive Windsor Square district provide a setting of most unusual attractiveness for this distinctive, one-profit, apartment home building.

The Los Altos will soon be ready for occupancy. Purchasers, by conferring with the architects now, may arrange for interior adjustments and decorations to suit their individual requirements.

Call, write or phone for additional information.

ERNEST A. BECKER, Jr.,
Owner's Representative
4121 Wilshire Boulevard — Telephone DRexel 7844

L-8025

BLEDSOE APPOINTS LEADERS

Seven Colonels Named to Command Divisions in November Chest Drive

Benjamin F. Bledsoe, head of the team organization department of the Community Chest, yesterday appointed seven colonels, who are to serve as leaders in the business districts division during the forthcoming appeal.

The colonels and their divisions are: Mrs. C. C. Ashley, president of the Young Women's Christian Association, division one; Charles Hutson, president C. S. Hutson Printing Company, division two; Paul N. Boggs, Union Oil Company, division three; Mrs. E. P. Werner, division four; S. G. Miles, secretary Western Auto Supply Company, division five; Ben G. Wright, superintendent Southern California Telephone Company, division six, and H. D. Ivey, vice-president Citizen's National Bank, division seven.

J. A. H. Kerr, vice-president and cashier of the Security Trust and Savings Bank, is chairman of the business districts division. The other four chairmen in Judge Bledsoe's team department are Mrs. Ada Edwards Laughlin, residential division; Joseph Scott, establishment division; Rex B. Goodcell, Federal employees' division, and Eugene W. Biscailuz, county employees' division.

The 1926 Los Angeles appeal is to be waged from November 9 to 19. During this period more than 14,000 workers will canvass the city and outlying districts for funds. The army of volunteers is to be the largest social service body in the history of the Chest. Fifty colonels, each heading a team organization of 280 workers, are to direct the canvassers.

OIL FINANCE HIT

Witness Charges Only $20,000 of $90,000 Put In Treasury

Testimony that although $90,000 was deposited in banks by the Huntington-Hawthorne Oil and Gas Company only $20,000 was put in the treasury as proceeds from the sale of stock was given by B. H. Whittaker, assistant auditor for the State Corporation Commissioner, in United States District Judge Kenning's court yesterday at the trial of W. L. Barnard and four other officials of the company on a charge of using the mails to defraud.

Other witnesses included H. M. Pinson, an employee of the City Engineer's office, who declared he lost $700 with the company.

$100 Lots
—With
free water piped
At Last! Beautiful Hammett Park
At
La Joya Lodge
Is Offered For Sale

These very choice cabin sites are thickly wooded in live oaks and willows and a creek of pure spring water is flowing through this tract.

Lots can now be had for $100 to $400 on terms. Improvements including Club House (now finished), nine-hole golf course, swimming pool, tennis court, etc., will be deeded to lot owners free and clear of incumbrance. Work on swimming pool is starting at once.

These lots are located in San Francisquito Canyon, two hours' easy drive from Los Angeles. We can accommodate a limited number of guests at present for week ends. Rooms $1.25 per day, single; $2.50, double.

Plan to spend the week end with us. Drive out Bouquet Canyon, follow the signs.

Excellent Chicken Dinner at Club House $1.00

THE BLAIKIE-MATTHEWS COMPANY
J. Y. Blaikie — Geo. H. Mathews
1104-06 Van Nuys Building — VAndike 3834

"BUSINESS OPPORTUNITIES"
—Variety unlimited for large or small investments
—Listed alphabetically every day in—
TIMES WANT ADS

NEWS OF SOUTHERN COUNTIES

FIVE ORPHANED IN RAIL MISHAP

Train Decapitates Ontario Ranch Foreman

Victim Believed to Have Slept on Track

Mother of Children Died Year Ago

[LOCAL CORRESPONDENCE]

ONTARIO, Sept. 30.—Five children, ranging from 3 to 15 years of age, were left orphans when their father, Marcelino Espinosa, 40, was decapitated early today by a Pacific Electric freight train on a spur track running to the J. B. Lafourcade vineyard in the Cucamonga section. Their mother died here more than a year ago.

Espinosa, who had been employed for the past three years as foreman of the Claudio Ellena ranch, is reported to have visited the Lafourcade place last night in an effort to secure employment there for his eldest child, and persons with whom he talked stated today there were indications that he had been drinking.

It is now believed that after leaving the Lafourcade ranch, Espinosa lay down on the spur track and went to sleep. Members of the train crew failed to see the man in time to avoid striking him, it is said. The train was in charge of Conductor Salisbury.

Espinosa's body was removed to the Draper mortuary, here, and an inquest is to be held tomorrow at Upland.

Porterville to Entertain Men on Cotton Tour

[EXCLUSIVE DISPATCH]

PORTERVILLE, Sept. 30.—About 150 business men of the bay district are expected to be entertained at breakfast Friday morning, the 2nd inst., by the Porterville Chamber of Commerce, while visiting this section on their cotton tour of the San Joaquin Valley. The visitors will arrive on a special Santa Fe train in an expedition arranged by the Oakland Chamber of Commerce.

A local speaker will tell the visitors something of the commercial and industrial relation of the cotton industry of the Porterville district in the scheme of diversified activity of this section. One of the Oakland visitors will also speak. A tour of the cotton fields near here will be a special feature. From Porterville the visitors will go to Bakersfield for luncheon.

Porterville's importance as a halfway point as regards freight rates, as a new cotton district has caused the northern section of the State to bid against Southern California for the cotton products.

DAY NURSERY FORMED

Five-Room House Offered Free to Alhambra Clubs

[LOCAL CORRESPONDENCE]

ALHAMBRA, Sept. 30.—Organization of the Alhambra Day Nursery was announced today following a meeting attended by representatives of fourteen local clubs and societies. A board of fifteen directors has been elected.

An offer of the free use for one year of a five-room house on North Wilson avenue has been made to the organization by Mr. and Mrs. L. Fradford and acceptance of the offer awaits consent of the City Commission. In the event another location is selected, Mr. and Mrs. Bradford have agreed to give $300 toward the furnishings or the rent.

The movement for a day nursery was started some months ago by the Federated P.-T. A., of which Mrs. E. A. Craven is president. It was pointed out that many mothers who are obliged to work have no suitable place to leave their children during the day and many cases of need in this connection have come to the attention of local welfare workers.

LAW WILL HINDER DAY LABOR BUILDING

[LOCAL CORRESPONDENCE]

INGLEWOOD, Sept. 30.—A law passed by the Legislature at the last session will make it increasingly difficult for municipalities to construct city buildings by day labor, it was announced by O. P. Allen, president of the Inglewood Builders' Exchange, at last night's meeting. This legislation will save the taxpayers thousands of dollars, he declared, as too often day-labor jobs exceed the estimates by an almost unbelievable percentage, while if let by contract to responsible contractors, the cost would be known before the work began.

SIX TAKEN ON RUM CHARGE

San Francisco Man Drives Into Trap and Loses 800 Gallons of Bootleg

[EXCLUSIVE DISPATCH]

SANTA BARBARA, Sept. 30.—Just before midnight last night Jake Goldman of San Francisco drove into a trap set for him at Buellton and was arrested on a charge of transportation and possession of 800 gallons of illicit liquor, believed to have been manufactured in Los Angeles and being transported to Pismo Beach.

While Sheriff James Ross was driving down the highway from Santa Maria to Santa Barbara, two deputies were racing north to overtake the truck and Deputy Fersiew of Buellton, forty miles north of here, was on the lookout for the driver.

All the officers met at Buellton. The chase began shortly after Goldman delivered four barrels containing 200 gallons of liquor in Goleta and the officers arrested Bob Howard, 39 years of age, of Los Angeles; Edward Carson, 39, Los Angeles; S. Cunningham, 38, Los Angeles; Martin Bottini, 42, Santa Barbara, and Jack McKee, 41, Santa Barbara, before giving chase to the truck.

This morning each of the men deposited $500 cash bail for their release while the Sheriff held a new five-ton truck and expensive automobile for confiscation. The liquor was shipped in fifty-gallon iron oil drums.

ANNEXATION UP TO VOTE

Whirlwind Campaign in Venice for Consolidation With Los Angeles Holds to Election Eve

By a "Times" Staff Correspondent

VENICE, Sept. 30.—With automobiles placarded with "Yes" and "No" stickers, impromptu parades, meetings and street orators much in evidence, final demonstrations in one of the most heated election campaigns ever waged in the city are being made. Friday voters will go to the polls here to determine whether or not Venice shall become annexed to Los Angeles.

More interest has been aroused in the present campaign than in any previous fight ever held. Both campaigners for and against the issue assert they are confident of victory.

One of the most momentous arguments to be heard during the campaign is the question of consolidation of this city and Santa Monica. Politicians and business men state that should Venice vote Friday to remain a separate community another campaign will be immediately waged and a vote taken for the consolidation of the beach cities.

Both the consolidation of the Bay District cities and the annexation of Venice to Santa Monica have been beaten in previous elections. Some three years ago the consolidation of the beach cities was voted down. In July, 1923, at an annexation election, Venice polled a slight majority to remain an independent city.

Friday polls will open at 7 o'clock in the morning and will remain open until 7 at night. With more than 3900 voters eligible to cast ballots in the election, a record vote is predicted.

TRIES LOAN SCHEME ON WRONG MAN

Smooth "Touch" Artist in Clover Until He Meets Dentist With Memory

By a "Times" Staff Correspondent

SANTA MONICA, Sept. 30.—Charles Spencer, known as a man with aliases, has been removed to the County Jail to spend thirty days on charges of obtaining money under false pretenses. He was sentenced after he had been found guilty of the charge in Police Judge Miller's court.

According to evidence submitted, Spencer had a novel method of making "loans." He would enter a dentist's office, display several gold teeth, state that said dentist had done the work some months ago and that he wished some adjustments. He would then return in a few minutes, assert that his automobile had broken down and ask for a small loan to be applied upon his account.

Spencer, however, proceeded to get into the wrong dentist's office here. The doctor could not remember having done any work for the man and when he returned for the loan, summoned the police, who incarcerated the man in the City Jail.

DEGREE CONFERRED BY COVINA MASONS

[LOCAL CORRESPONDENCE]

COVINA, Sept. 30.—At the annual Past Masters' night held last evening at Covina Masonic Temple the Third Degree was conferred upon John Vaughn. The knowledge that Past Master T. F. Griswold, the oldest Mason in the Covina Valley, both in point of age and in membership in the order, would confer a portion of the work caused many members of the Azusa, Glendora and other surrounding lodges to attend. During the first section Past Master Percy Nash of Ventura, formerly of this city, presided. Past Master Griswold occupied the chair during the second section.

Past Master Malcolm McCarthy delivered the lectures. Dinner was served to seventy-five in the banquet room preceding the work.

MONROVIA PLANS DRIVE FOR TWO BOND ISSUES

[LOCAL CORRESPONDENCE]

MONROVIA, Sept. 30.—That a concerted effort will soon be launched to carry bond issues here for street and school improvements became evident this week following action of clubs and organizations representing most of the prominent civic leaders. The deplorable condition of the main thoroughfares through Monrovia has long been a subject of general comment but no definite solution has been suggested until Acting Mayor Hayes announced this week that the county had offered $75,000 if the city would raise the remainder of the necessary funds. Another condition is the necessity for half-day classes in two grade schools, due to congestion, which exists in a serious form in every school in the city.

PASADENA PAVES WAY FOR COSTLY BUILDING

By a "Times" Staff Correspondent

PASADENA, Sept. 30.—Construction of a million-dollar apartment building at Green street and Euclid avenue, Pasadena, by Roscoe Townsend and associates, was made possible today when City Directors decided to raise the building height limit from 110 feet to 130 feet. Plans for the big apartment building, which will be ten stories high, are nearly completed, and the contracts are expected to be let in a few days.

AWARD GARBAGE CONTRACT

[LOCAL CORRESPONDENCE]

HUNTINGTON PARK, Sept. 30. The city of Huntington Park has awarded a contract for the collection of garbage in this city to George Kordares of Los Angeles, the contract price being $400 a month for an estimated population of 25,000, and an additional $8 per month for each additional population of 500. There were twelve bidders for the contract.

Postal Service for San Diego Reorganized

[EXCLUSIVE DISPATCH]

SAN DIEGO, Sept. 30.—Reorganization of the collection service, parcel post delivery and relay of magazine and paper mail to heavy foot carrier routes and the establishment of two additional parcel post delivery and collection stations to meet the increased business in these branches, was announced by Postmaster Dort today.

Plans for the new service, including both of the reorganized features and the additional delivery routes have been completed in detail and it is expected the change will become effective tomorrow.

Three additional motor trucks will be required for the new service, Dort announced, the first of which was received here yesterday. The others are expected to arrive soon.

TOWNSITE IS OFFERED TO HIGHEST BIDDER

[EXCLUSIVE DISPATCH]

BAKERSFIELD, Septl 30.—Under trustee's sale William H. Moore, Jr., Higgins Building, Los Angeles, will offer as a whole the area of the town of Johannesburg, totaling 1254 lots, and also adjacent territory in the amount of sixty acres, said to be valuable for mineral development.

All this is the property of the Johannesburg Townsite Mining Company, in addition to the town lots and land there will be included an uncompleted hotel building on which the sum of $15,000 has been expended and which it is estimated can be completed for $5000 additional.

If the property is sold as a whole the minimum price is fixed at $12,-000. Should there be no purchaser, it is designed to sell the lots and land by parcels.

STREET TO BE FLOODED TO SHOW RAIN EFFECT

[LOCAL CORRESPONDENCE]

INGLEWOOD, Sept. 30.—"Water won't lie," was the paraphrase of the sentence concerning the veracity of figures, uttered today by City Trustee John W. Glasgow, in suggesting a "water carnival" to prove the alleged fact that an intermittent lake is formed at the intersection of Fir and Queen streets every time it rains. City Engineer Willis Pfeffer was instructed by the City Fathers to flood this spot by Sunday morning at 9 o'clock, at which time the Trustees will repair thither and observe the symptoms. Complaint as to the lake that may be expected with the first rain was made by J. N. Polick of 302 West Queen street. "Seeing is believing."

LEE CAMP MURDER CASE COST THOUSANDS

[EXCLUSIVE DISPATCH]

HANFORD, Sept. 30.—The Lee Camp murder trial, at which four were accused of murder and three convicted, was one of the most expensive murder cases in the State. Up to the first of August Kings county had expended over $15,000 with $500 of mileage fees of Sheriff and constables still to come in. Detective fees amounted to over $5000 and the stenographers' fees ran up to $5500; the Kane Detective Agency of San Francisco, which conducted the first investigations, drew nearly $1500 and Dan A. Morovitch, employed later on the case, drew over $3000. E. O. Heinrick, Berkeley criminologist, was paid nearly $250 and three physicians of this city from $225 to $85 for expert testimony.

NATIONAL CREDIT MAN SPEAKER AT BANQUET

[LOCAL CORRESPONDENCE]

ALHAMBRA, Sept. 30.—Ralph W. Watson, president of the National Credit Men's Association, was principal speaker tonight at the annual banquet and business meeting of the Alhambra Business Men's Association. The affair, held at the Athletic Club, was attended by 150 local business men and their guests. Mr. Watson discussed the credit problems, which confront retail merchants and outlined suggestions for the more efficient handling of this department of a store. Dancing followed the program.

OCEAN TO BUILD BEACH FOR CITY

Santa Monica Proposes to Let Pacific Work

Action Expected on Plan of Mayor Steele

Sea Walk Feature to Add to Shore by Accretion

By a "Times" Staff Correspondent

SANTA MONICA, Sept. 30.—Members of civic organizations and business men here are asserted to be strongly in favor of the proposal recently made by Mayor Steele to construct a public beach promenade as far as the northerly city limits and extend groynes into the ocean for building and protecting the beach front. It is believed immediate action in the project will be taken.

Plans and specifications of the improvement are being completed in the offices of the City Engineer. Provided they are found satisfactory when presented to the commissioners, all that remains is the calling of the ordinances and ordering the work.

Providing that the decision in the Mattoon Improvement Act, now under test in the Los Angeles courts, is favorable, it is brought forward that the work may be done under this law. It is pointed out that this act carries certain government assessment district features and long-time bond terms, which the city wishes to avail itself of in connection with the project.

Engineers have agreed that the ocean front walk improvement and the new beach which will be built by accretions will add much to property values and also provide a more ample playground for the many visitors to the city.

New Peach Crop Price Fixed at Two-Cent Boost

[EXCLUSIVE DISPATCH]

FRESNO, Sept. 30.—With an advance of 2 cents per pound in the price of fancy yellow grade of dried peaches and corresponding increases in other grades, the Sunland Sales Co-operative Association today confirmed locally an opening price announcement made public in San Francisco. The opening prices follow per pound:

Fancy yellow, 19 1-4 cents; standard yellow, 12½ cents; choice yellow, 14½ cents; extra choice yellow, 16 cents; slab yellow, 12 1-4 cents; fancy muirs, 19 1-4 cents; choice muirs, 14 3-4 cents; standard muirs, 12 3-4 cents.

Per package, sixty eleven-ounce practically peeled muirs, 11½ cents, twenty-four two-pound practically peeled muirs, 33 cents; ten five-pound practically peeled muirs, 32 cents.

The following prices have also been quoted the trade on association figs of the 1925 crop:

Standard Adriatics, 5½ cents pound; choice 6 1-4 cents, and extra choice at 7 1-4 cents. The new schedule also includes twenty-four eight-ounce fancy at $1.35 a case, twelve tens at 85 cents; fifty sixes at $2.10, and ten-pound, four-row layers at $1.30.

MURDER CONFESSION TOLD

Witness at Trial of Lads Charged With Slaying Needles Officer Describes Capture

[EXCLUSIVE DISPATCH]

SAN BERNARDINO, Sept. 30.—"If I had been in Chicago, I could have got away with it." This was Jack Slater's remark when he, with his companion, James Brown, another Chicago youth, was trapped by a posse on the desert after fatally shooting Jim West, Needles City Marshal, last July.

Slater said he shot West "to get away" when the officer attempted to arrest him and Brown at a Needles service station for a robbery committed in Arizona, according to the testimony of George H. Baker, one of the posse that captured the two prisoners. Baker was called to the witness stand this morning as the State was nearing the end of its case against Brown and Slater.

After Slater and Brown, their hands held high in the air, were forced to wade from a tulle bed in Jackson Lake on the banks of the Colorado River to the shore, Slater coolly admitted the shooting of West, the witness testified.

Slater breathed heavily and appeared near a collapse as the witnesses repeated his words confessing the shooting. Brown maintains that he had no part in the crime, although it was he who drove the car in the flight from Needles, scores of armed men following.

Eyewitnesses have tetalied that Slater shot Officer West when the officer trapped him and Brown at the service station, where Slater was attempting to sell the loot of a Williams (Ariz.) robbery. The officer was shot when he attempted to draw his gun while "covered" by Slater.

Needles and the State demand the death penalty for both Slater and Brown, the youths whose trail across the country on a transcontinental motor trip is marked with crime. The State may rest its case by noon tomorrow. Both Brown and Slater will testify, their attorney, Fred Duffy, has announced. The courtroom has been jammed at every session of the trial, one of the most interesting from the standpoint of public interest in the county's history.

SCIENTIFIC TALKS RESUMED

Demonstration Lectures at Pasadena School to be Given Again This Year

By a "Times" Staff Correspondent

PASADENA, Sept. 30.—The popular Friday evening demonstration lectures at the California Institute of Technology, which have always attracted large crowds in the past, will be resumed next Friday evening when Dr. Robert A. Millikan, executive head of the institute and director of the Norman Bridge Laboratory of Physics, will speak on "The Unitary Character of Electricity and Some of Its Consequences."

This series of free public lectures given by the staff of the institute, covering the whole field of physical science and accompanied by a wealth of interesting experiments, has been conducted for the past three years. Drawing audiences from all of Southern California and apparently filling a real need in the community, the lectures have met with such hearty response that the authorities of the institute have yielded to the demand for their continuance.

In the lecture this week, Dr. Millikan will give the latest conceptions of the nature of electricity, discussing particularly his own work in this field and the now famous "oil drop" experiment which made possible the direct proof of the unitary character of electricity and the accurate determination of elementary electrical charge. Dr. Millikan's work in this field was of primary importance in bringing him the Nobel Prize. He will also touch upon his latest experiments at Mt. Whitney in the nature of penetrating radiation.

As before, the lectures will be given in the Norman Bridge Laboratory of Physics, from 7 until 8 o'clock, and are open to the public, free of charge.

ELK HILLS PLAINTIFFS WIN POINT

Demurrer to Complaint in Suit Against Board of 36 Company Loses

[EXCLUSIVE DISPATCH]

BAKERSFIELD, Sept. 30.—Protesting stockholders of the Elk Hills 36 Oil Company have won their first legal skirmish against the directors of the corporation, with Judge William Dehy overruling the demurrer and motion to strike interposed by counsel for the defendant directors. The signed order is now on file with the rest of the case at the County Clerk's office. Wiley and Harvey represent the plaintiffs.

J. S. Lewis, C. J. Almgrem, W. R. McMillan and A. M. Godshall, as plaintiffs, brought suit months ago against the Elk Hills 36 Oil Company and the following directors: L. D. Mason, A. W. Mason, M. P. Flickinger, W. A. Johnstone and Judge Howard A. Peairs. Judgment was asked for the cancellation of stock held by the directors and that an order be issued giving the officials but one share each.

The plaintiffs charge in their complaint that the directors used a board of dummy directors to secure the articles of incorporation from the State department. They allege also that the corporation issued 300,000 shares to L. D. Mason.

OLD VALLEY COUPLE TO MAKE VOWS AGAIN

[LOCAL CORRESPONDENCE]

SAN FERNANDO, Sept. 30.—After fifty years of married life Mr. and Mrs. Theodore Jacobs will again say their marriage vows at the St. Ferdinando Catholic Church on October 7. Rev. C. Siemes will read the nuptial mass as it was read to the old couple a half-century ago in the old country, where they lived before coming years ago to the United States. Eight children have been born to Mr. and Mrs. Jacobs, all of whom are living. Three reside in Canada, one each in Portland, in Florida and San Gabriel, and two in Mission Acres, near here. Mr. Jacobs says there are no secrets about long life or long married life. "If we live normally, think and behave normally and take time to do the things we like to do best, one will never grow old," Mr. Jacobs philosophically asserts.

IMPROVEMENT SEEN IN BEACH LIFE-SAVING

By a "Times" Staff Correspondent

SANTA MONICA, Sept. 30.—Edwin H. Carroll, assistant national director of the American Red Cross, is in the city to study improvements made in beach life-saving methods during the past summer season. The executive was in the city during the early part of August and took an active part in the campaign waged for a more ample protection to bathers at the city's beaches. Carroll has made a thorough study of beach conditions on the Pacific Coast and has been assigned here by the Red Cross to offer suggestions to commissioners and those interested in the movement started this summer. An improvement in conditions here over a few months ago is reported.

FOUR GENERATIONS CELEBRATE

Pasadena Couple Wedded Fifty Years

Mr. and Mrs. A. V. Mills

By a "Times" Staff Correspondent

PASADENA, Sept. 30.—With four generations present, children, grandchildren and great-grandchildren, Mr. and Mrs. A. V. Mills, residents of Pasadena for many years, celebrated their golden wedding anniversary today at the home of their son, C. E. Mills, 1637 Garfield avenue.

Fifty years ago today, they were married at West Branch, Iowa. Mrs. Mills's sister, Mrs. Amanda Gruwell, a witness at the union, was present at the golden anniversary today.

Three sons were present, O. W. Mills of Pasadena, E. A. Mills of Port Townsend, Wis., and C. E. Mills of Pasadena; also the latter's daughter, Mrs. Ernestine Bradley of Santa Monica, and her son, Paul Bradley, 4 years of age.

Following a reception and luncheon at noon, the couple who have seen a half-century of life together posed for a photograph in the same attitude as they did on their wedding day.

Message From Sea Picked Up at Venice Pier

By a "Times" Staff Correspondent

VENICE, Sept. 30.—A message in a sealed bottle believed to have been thrown from the S. S. Humbolt, early in August, was picked up this morning south of the Walters pier and brought to the local police station. The inscription upon the seal was "U. S. Hydrographic Office, Washington."

The note in the bottle read, "To be thrown overboard, Vessel Humbolt, August 9, 1925. Latitude, 32-55-30 north, longtitude 118-54-30 west; signed, I. D. Leach, third officer."

It is believed that hydrographic representatives sought to determine certain ocean currents in Southern California waters. The contents of the bottle have been forwarded by the police to the Navy Department in San Diego.

ARTISTS WILL HELP REDLANDS MUSIC FETE

[EXCLUSIVE DISPATCH]

REDLANDS, Sept. 30.—The great musical artists of the South will contribute to the winter program of the Community Music Association, which furnished a free concert and sing to the people here each week. It was decided at the organization meeting of the directors here today to have one concert each week all during the winter, on Friday night for the present, at the contemporary clubhouse. Mrs. G. E. Mullen was elected president, with Halsey W. Allen vice-president; Frank Pine, secretary, and T. H. Doan, treasurer. Mrs. Brooke Sawyer is chairman of the membership committee.

FINDS GREAT BRITAIN'S MASSES DISGRUNTLED

[EXCLUSIVE DISPATCH]

REDLANDS, Sept. 30.—The masses are more disgruntled on England than in any country on the continent, according to the observations of H. A. Westerbrook of the City Engineer's office, who has just returned from three months spent in Europe. He says that the 12½ per cent of the people in England out of employment and living on doles are very much disgruntled and the percentage employed is just as much dissatisfied. Taxes and cost of living are high. The people of Germany all seem to be busy and well fed and well clothed despite the fact that the country is broke. Great strides toward complete rehabilitation have been made in France and Belgium and the people of Holland and Switzerland seem to be most prosperous.

NAVY CHIEF IN FLYING TRIP

[EXCLUSIVE DISPATCH]

SANTA BARBARA, Sept. 30.—Assistant Secretary of the Navy Theodore Douglas Robinson, arrived in Santa Barbara last night by airplane for a visit with Charles E. Perkins and left at midnight for San Francisco en route to the Hawaiian Islands.

Burglars Haul Clothing Store Loot in Truck

[EXCLUSIVE DISPATCH]

SANTA MARIA, Sept. 30.—After gaining entrance to the Lederman's women's ready-to-wear store here by forcing open a side window, thieves looted the place of $5000 in merchandise and made their escape.

The thieves drove a truck into the alley at the back of the building and loaded it with women's dresses and coats. The looters were very choice in their selection of merchandise, only the most valuable coats and dresses being stolen from the racks. The regular stock of shelf goods, with the exception of a few women's hose, was not touched.

A cash reward of $300 is being offered by Alfred C. Lederman, owner of the store.

The robbery was discovered about 6:30 a.m., and the news of the crime was broadcast to various police departments throughout the State.

REAPPOINT POSTMASTERS

[EXCLUSIVE DISPATCH]

VISALIA, Sept. 30.—Reappointment of four San Joaquin Valley postmasters has been recommended by Congressman H. E. Barbour. They are Walter E. White, postmaster at Los Palos; William L. Robbins, postmaster at Orange Cove; John A. Perry, Jr., postmaster at Chowchilla, and Frank K. Klinders, postmaster at Tipton.

PASADENA CALLS PASTO

Rev. J. A. Geissinger of Anaheim to Occupy Pul Holliston Avenue Methodist Church

[LOCAL CORRESPONDENCE]

ANAHEIM, Sept. 30.—Rev. J. Allen Geissinger, long a leader in Anaheim's political strife and resigned pastor of the Anaheim Temple Church, will occupy the for the first time next Sunday the pulpit of his new pastorate, the Holliston Avenue Methodist Church, Pasadena.

Dr. Geissinger has been a resident of Anaheim five years, and during that time has occupied a prominent position in church work and the life of the community.

It was largely through his efforts that the Community Industrial Land Company was formed several years ago to foster an industrial center in this city, which business men predict will be of great value to Anaheim in the near future.

He built up the membership of the White Temple Church about 300 persons to 800 adherents.

Dr. Geissinger has accepted pastorate of one of the largest churches in the West, in answer the call from Pasadena, the membership and wealth of the Pasadena church being exceeded by the First Methodist Church of Los Angeles.

The Rev. B. S. Haywood, formerly of the Wilshire Methodist Church of Los Angeles, will succeed Dr. Geissinger in Anaheim as pastor of the White Temple Church.

SANTA ANA H GYM PROJEC

Will be One of Fi Southland

Estimated Cost Will Excess of $100,0

Planned to be Ready Next March

[EXCLUSIVE DISPATCH]

SANTA ANA, Sept. 30. for the construction at th Ana High School of one finest gymnasiums in Southern ifornia, to cost approximately 000 and include a standard ball court, an auxiliary floor rooms, team rooms, shower locker rooms, all with full ment, were announced today city Board of Education. A ria will be built to connect the structure. A covered swimming pool will be added later.

The building will be erected the present site of the auto sheds, directly south of the buildings. Roughly, the will be 160 feet in length and feet in width and will be one of plain but substantial tion.

ARCHITECT NAMED

The board yesterday Architect Frederick K. Santa Ana to draw plans gymnasium Dr. Herbert State Superintendent of Education, will be in the 9th inst. to confer with members of the board and Hammond, principal of the school, and give them the of his wide experience in gymnasiums.

All plans are still more tentative and it will be at month before actual can be undertaken. After plans have been submitted board then must advertise receive bids for the work. probable that the plant will completed before March 1.

FEATURES OF BUILD

The main basketball floor of standard size 50x90 feet will be an auxiliary floor teams about 40x65 feet. cony for spectators to commodate approximately sons. There will be showers on the men's side building and thirty-five showers the girls' side. A drying suits and sweaters, a room iting teams with separate and lockers, corrective work separate offices for men and en instructors with student nation rooms adjoining included in the board's plans. The building will ventilated and heated by modern methods.

SAND TRUCK KILLS CHILD AT OX

[EXCLUSIVE DISPATCH]

OXNARD, Sept. 30.—out in front of a big truck with sand on Oxnard Boulevard 11 o'clock this morning, Miramontes, young son of Miramontes, a factory was run over and almost killed. The accident happened the intersection of Oxnard and Seventh street. The apparently did not see the Joe Knipscheer, driver, was

The Greatest of FAIRS at Riverside

Sept. 30 to Oct. 6

Seven big days crowded with events. Southern California's Diamond Jubilee. So many things to see you'll want to be here every day. Spectacular Pageant nightly, beginning October 1, portraying the romantic history of Southern California, staged by Emile de Recat, famous director.

Exciting Horse Races every afternoon; $10,000 in purses. Prize live stock exhibits. Poultry show. Silk show. Date show. Cotton show. Indian show. Agricultural exhibits galore. Costly industrial Exposition. Rodeo events. Fun concessions.

Something doing every minute of the day, so come early and stay late. Bring the family. Gates open 9 a. m.; close 11 p. m. Admission 50c. Children 25c.

Nine Big Shows In One!

The Southern California Fair—You'll be the

URSDAY MORNING.

for LARG WOM

Stupendous Values New Fall Ga

COA

Smart, youthful mode a remarkable saving

For today, Friday and Saturday ture this unmatchable collection of p coats, at this exceedingly low price tion. Every coat is a rare bargain style, developed of rich, new fabric colors. Sizes 38 to 54½.

Actual Values

TODAY $ ONLY

Just 200 elegant

GOW

200 women will be extremely fo gorgeous, new Fall gowns at this ri means a genuine saving of many d izing styles for daytime, afternoon crepe satins, velva broche, frost cre and romaine crepe in sizes 38½ to

Actual Values $ to $95.00

SCHUM 609 WEST SEVEN Opposite Re

Five IDEAL Fea Of the IDEAL Po

1- EASY TO OPERATE— FROM THE INSIDE, w curtain to any desire fectly under all weather
2- NEAT APPEARANCE— tain adds to the attract side and out. When low and neat and never fall
3- MECHANICALLY PERF den or complicated part order. Nothing to rust o
4- RATTLE PROOF— The s to the house or that it RANG in the wind.
5- REASONABLE PRICE— cheap curtain. Materia the BEST, but recent mit savings in construct most economical GOOD buy.

A telephone call will bring one to your home with a complete line of attractive canvas sample

THE IDEAL CU 3721 Whittier Blvd.

Why not copy Mr. Dettes?

There is nothing so discouraging as to fe you must go through life chained to a jan Mr. C. E. Dettes of Berkeley, Mass. ranged to this effect until he began using In ternal Bathing with the J. B. L. Cascade. Then bench shackles parted—and the freedom of the health came with a rush.

Observe what he says:

"For five years prior to using the 'Cascade' I suffered from a few nights that I did not take a laxative of some kind, but, since its use I haven't had to take a thing. What's more, I have gained three pounds in that time."

Internal Bathing does what laxatives cannot. It not only flushes the intestinal tract in its entirety, removing all impurities and poisons, but strengthens and invigorates the intestinal muscles, whereas laxatives weaken and pamper them. Internal Bathing with the Cascade develops tone and regular elimination. Learn how to prevent and overcome constipation easily by having it in time inflame the intestinal nerves. Read the wonder story of Internal Bathing which J. B. L. Cascade is today. The complete outfit now is holding a FREE loan for you—Why We Should Bathe Internally." Step in and get it before the day is over.

OWL AND SUN DRUG CO.

How Do You Buy ADVERTISING SPACE?

PER READER or PER PROSPECT

If Chronicle readers are sold on your product—they have the money to buy it! Advertise to this profitable market.

R. J. Bidwell Co., *Representatives* Times Building 11 Metro 0700

San Francisco Chronicle

ANTA ANA HI
GYM PROJECT

ill be One of Fine
Southland

timated Cost Will
Excess of $100,000

nned to be Ready for
Next March

[EXCLUSIVE DISPATCH]
ANTA ANA, Sept. 30.—
the construction at the
High School of one
t gymnasiums in Southern
ia, to cost approximately
and include a standard
court, an auxiliary floor,
m, team rooms, shower
er rooms, all with full
t, were announced today
Board of Education. A
will be built to connect
structure. A covered swim
will be added later.
e building will be erect
present site of the auto
s, directly south of the
ings. Roughly, the str
be 160 feet in length a
in width and will be one
lain but substantial co

ARCHITECT NAMED
e board yesterday
itect Frederick K.
Ana to draw plans f
nasium Dr. Herbert
Superintendent of
ation, will be in charg
th inst. to confer with
bers of the board and
mond, principal of the
l, and give them the
wide experience in pla
asiums.
plans are still more or
ive and it will be at
before actual constru
e undertaken. After
have been submitted
them must advertise a
bids for the work.
ble that the plant will
ted before March 1.

EATURES OF BUILDIN
main basketball floor wi
ndard size 50x90 feet,
e an auxiliary floor
about 40x66 feet.
for spectators will
odate approximately 70
There will be
rs on the men's side of
g and thirty-five shower
rls' side. A drying room
nd sweaters, a room for
eams with separate sh
ckers, corrective work-r
te offices for men and
tructors with student
rooms adjoining also
ed in the board's tent
The building will be
ted and heated by the
n methods.

TRUCK KILLS
CHILD AT OXNA

[EXCLUSIVE DISPATCH]
ARD, Sept. 30.—Dash
front of a big truck le
nd on Oxnard Boulevar
ock this morning, Edu
ontes, young son of Bar
ontes, a factory emplo
n over and almost insta
The accident happene
ersection of Oxnard Bo
d Seventh street. The
tly did not see the tr
lpcheer, driver, said.

S PASTOR
to Occupy Pulpi
dist Church

NCE]
lesinger, long a leade
er of the Anaheim W
ne next Sunday the p
ue Methodist Church,
ite Temple Church f
00 persons to $00 a
lesinger has accepted
of one of the
in the West, in answ
from Pasadena, the
and wealth of the P
urch being exceeded
First Methodist Church
les.
ev. B. S. Haywood,
the Wilshire Metho
f Los Angeles, will
Geissinger in Anaheim.
f the White Te

ull be there

for LARGER Women

Stupendous Values in Exclusive New Fall Garments!

COATS

Smart, youthful models, representing a remarkable savings opportunity.

For today, Friday and Saturday we have decided to feature this unmatchable collection of plain and luxuriously furred coats, at this exceedingly low price, to encourage early selection. Every coat is a rare bargain—a youthful, slenderizing style, developed of rich, new fabrics and popular, new fall colors. Sizes 38 to 54½.

Actual Values to $69.75

TODAY ONLY $39.75

Just 200 elegant new FALL

GOWNS

200 women will be extremely fortunate today in securing gorgeous, new Fall gowns at this ridiculously low price, which means a genuine saving of many dollars. Youthful, slenderizing styles for daytime, afternoon and evening wear. Satins, crepe satins, velva broche, frost crepe, hand-beaded georgette and romaine crepe in sizes 38½ to 54½.

Actual Values to $95.00 $39.50

SCHUMAN'S
609 WEST SEVENTH STREET
Opposite Robinson's

Five IDEAL Features Of the IDEAL Porch Curtain

1- EASY TO OPERATE—Only ONE cord to pull FROM THE INSIDE, which raises or lowers the curtain to any desired position, and works perfectly under all weather conditions.

2- NEAT APPEARANCE—The IDEAL Porch Curtain adds to the attractiveness of any home—inside and out. When lowered it rolls tight, smooth and neat and never fails to do so.

3- MECHANICALLY PERFECT—There are no hidden or complicated parts, nothing to get out of order. Nothing to rust or break.

4- RATTLE PROOF—The sturdy roller is held snugly to the house so that it CANNOT RATTLE AND BANG in the wind.

5- REASONABLE PRICE—The IDEAL is not a cheap curtain. Materials and workmanship are the BEST. But recently patented features permit savings in construction which make this the most economical GOOD porch curtain you can buy.

A telephone call will bring one of our representatives to your home with a complete working model and a line of attractive canvas samples.

THE IDEAL CURTAIN CO.
3721 Whittier Blvd. Phone ANgelus 4886.

Why not copy Mr. Dettes?

There is nothing so discouraging as to feel that you must go through life chained to a jam-pot. Mr. C. E. Dettes of Boardsley, Minn., thought to this effect until he began using Ironized Yeast with the B. L. Capsule. Then the tonic principles parted—and the freedom of fine health came with a rush.

Observe what he says:

"For ten years prior to using the 'Capsule' I suffered but a few nights that I did not take a laxative of some kind, but, since its use I haven't had to take them. What's more, I have gained fifteen pounds in that time."

Internal Bathing does what laxatives cannot do. It not only flushes the intestinal tract in an entirely removing all impurities and poisons, but strengthens and invigorates the intestinal muscles, whereby habitual weakness and strain vanish. Internal Bathing with the Capsule developes regular and regular elimination. Laxatives give only elimination only by laxative, which in time inflames the intestinal mucous membrane. Get the interesting story of Internal Bathing with the B. L. Capsule today. The druggist named below is holding a FREE booklet for you—"Why, Should Bathe Internally." Step in and get it before the day is over.

OWL AND SUN DRUG CO.

How Do You Buy ADVERTISING SPACE?

PER READER or PER PROSPECT

If Chronicle readers are sold on your product—they have the money to buy it! Advertise to this profitable market.

R. J. Bidwell Co., *Representatives*
Times Building 11 Metro 0700

San Francisco
Chronicle

Today's Beauty Formula

Hair plays such an important part in making us attractive or homely that we can not be too attentive to the care we give it. With the right hair-wash—not one made just for general cleansing—we can stimulate its growth and preserve all its natural beauty.

And in washing the hair you should be very careful about the cleansing preparation you use.

A teaspoonful of Canthrox, dissolved in a cup of hot water, does wonders as a shampoo. It not only instantly removes dandruff, dirt and excess oil from the scalp, but it restores all the original fluffiness and lustre to the hair.

Your druggist can supply you and the low cost—scarcely three cents a shampoo—is almost unbelievable. —[Advertisement.

Demand "PHILLIPS" MILK OF MAGNESIA

Accept only genuine "Phillips," the original Milk of Magnesia, prescribed by physicians for 50 years as an antacid, laxative, corrective.

25-cent bottles, also 50-cent bottles, contain directions—any drug store.—[Advertisement.

Re-Sale Automobiles
—every make—every model—advertised daily in Times Want Ads.

THOUSANDS OF RARE BLOOMS TO BE SEEN

Just one of the beauties at show.

PLAN FOR CROWD AT EXHIBITION

Montebello Flower Show is Expected to Attract Thousands of Visitors

Plans have been made to admit 3000 visitors to the annual Montebello Flower Show when it opens its doors this afternoon at 4 o'clock in the Masonic Pavilion on the corner of Cedar and Whittier Boulevard, Montebello, it was announced yesterday by President Fred Beatty of the East Side Association.

Practically every variety of flower grown, exhibits of which have been gathered from the eighteen large nurseries operating in and about Montebello, will be on display for the public. At 4:30 o'clock this afternoon, Carl Kieselhorst, chairman of the show committee, will award prizes, including sixteen silver loving cups, to winners in the three classes of competition, commercial, amateur and open.

Each evening of the show, which is to be maintained for three days, today, tomorrow and Saturday, an elaborate entertainment program will be presented.

The event is being sponsored under the auspices of the Montebello Chamber of Commerce and Woman's Club.

FIVE FACING ACCUSATION OF MASHING

Several Ask Jury Trials on Charge of Trying to Pick Up Girls

Five men were in Police Judge Pope's court yesterday charged with trying to give automobile rides to young women. The arrests were made in the police war on "mashers," a special squad being sent out at night now to protect young women against affable strangers in automobiles.

James Harding, laborer, of 4470 Whittier Boulevard, and John Canzoneier, 16 years of age, of 966 Maple avenue, Montebello, were arrested Tuesday night at Tenth and Olive streets. Harding pleaded not guilty and asked for a jury trial. Bail was set at $250. Canzoneier was turned over to juvenile authorities.

Walter Odell, confectioner, 4305 Melrose avenue, and Rowland Mackane were arrested by Police Officers Bishop and Bunch at Eighth street and Grand avenue. Odell pleaded not guilty and asked for a court trial, which was set for the afternoon of the 8th inst. Mackane pleaded not guilty and asked for a jury trial.

Marvin Kelch of 5144 Lincoln avenue, who pleaded not guilty Tuesday, asked for a jury trial yesterday. The cases of those asking for jury trials were transferred to Department Two, with dates not yet set.

Judge Pope Tuesday ordered $250 fine or thirty days in a "mashing" case, and has announced severe penalties for persons convicted of the offense.

'Dead' Man Held to Face Trial in Statutory Case

His attorney's plea that he had been officially dead failed to save William Berthurum, 79 years of age, from being held for trial by Justice Baird yesterday. Berthurum is charged with a statutory offense against a 7-year-old girl.

While being taken from the County Jail to his hearing a week ago, Berthurum collapsed from a stroke and was pronounced dead. As a last resort, Dr. Benjamin Blank, County Jail physician, administered adrenalin and Berthurum revived.

"It is customary, when a man is officially dead, to drop a charge against him," Attorney J. M. Wright told Justice Baird.

"The defendant has seen fit to return from the dead, and therefore must take up the problems of life again," returned Justice Baird, who set bond at $1500.

ANGELENO JAILED FOR LEAVING CANYON FIRE

F. J. Riley, 114 East Manchester avenue, was fined $75 or ordered to jail for seventy-five days by Justice Fields of San Dimas yesterday for having left a campfire burning in San Dimas Canyon, according to a report received by Assistant County Fire Wardens Kennedy and Davis. Riley, it was stated, was unable to pay the fine and began serving the jail sentence. The arrest was made under the recently enacted emergency fire ordinance of the Board of Supervisors.

F. LLOYD TO GO ON TRIP INTO ORIENT

Director Says He Needs Rest and Denies Trouble With First National

Frank Lloyd, motion-picture director, will go to the Orient for three months, following the completion of his current production for First National. All of the director's staff, with the exception of his business manager, Joe Skirboll, and the auditor, will be laid off, it is said.

FRANK LLOYD.

The departure of the director follows a period of ill health and steady work without vacations for about four years. A rest is prescribed by Lloyd's physicians as necessary before he can continue with his work.

Lloyd denied yesterday that he has had any trouble with Firht National, for which he must make one more picture.

"I do not have to deliver that until March 31," he said, "and that will give me ample time for a much-needed rest."

Under his contract Lloyd is said to have the option of doing two more pictures for First National after his contract expires. It is not decided, however, whether he will exercise this option. According to rumors he may free lance.

He will be accompanied to the Orient by Mrs. Lloyd and his daughter.

SALARIES RAISED

The City Council yesterday adopted the ordinance, sponsored by Councilman Criswell, increasing the salaries of the fifteen Humane Animal Inspectors $35 a month each. They now receive a minimum of $110 a month. The new minimum will be $135 a month.

HARDER HELD IN MURDER

Charge Follows Testimony That Triangle Victim Was Shot While He Begged for Mercy

Leland T. Harder, young Monrovia war veteran, was accused of the murder of J. W. Suther in a complaint issued yesterday by Dep. Dist.-Atty. Davis following an inquest conducted by Coroner Nance into the death of Suther.

During the inquest, Mrs. Harder, whose asserted intimacy with Suther was said to have been the cause of the killing, sat facing her husband and smiled encouragement to him.

Testimony was introduced from eyewitnesses to the effect that Harder fired two bullets into Suther's body when he was on his knees begging for mercy. This contradicts Harder's statement that he shot Suther in self-defense after going to his home at Vernon to warn him against further relations with Mrs. Harder.

Harder and his wife refused to testify at the inquest. Mrs. Ed Leopold of Monrovia, whose husband loaned Harder the gun used in the killing, testified Harder returned the pistol and told her husband to "put another notch on it." The gun, an old-fashioned weapon, was said to have had a grewsome record before Leopold came into possession of it.

Harder was arraigned before Justice Scott and was remanded to the County Jail without bail.

ASKS BASEMENTS BE USED FOR SLEEPING

Protesting against the health department's prohibiting the basement of buildings being used for sleeping purposes, the Lincoln Heights Commercial and Industrial Association has asked the City Council to modify the law so that basements may be rented for sleeping purposes after the installation of necessary windows.

KNIGHTS ENTERTAIN

Dr. Charles F. Kennedy, Grand Knight of Los Angeles Council, No. 431, Knights of Columbus, will be host at a dinner to be given by the council in the clubhouse at 613 South Flower street, at 6:15 o'clock this evening.

Delegates Leave for Session of Legion in Omaha

The Los Angeles delegation to the American Legion national convention at Omaha, from the 5th to 9th inst., departed last night aboard a special Southern Pacific Pullman. The delegates, alternates and delegates-at-large totaled eleven. Accompanying them were forty other Legionnaires and a California cinnamon bear, which will act as the State's mascot during the convention.

The delegates who will represent the ninth and tenth districts of the State department of the American Legion are: Angelo Bessalo, Eagle Rock; Wilfred Michael, Pomona; D. J. O'Leary, Pasadena; Dr. C. W. Decker and Clarence Kincaid of Los Angeles, and Cliff Henderson, Santa Monica.

Alternates who left for the East are C. W. Parkinson, Monrovia; W. O. Hall, Long Beach, and E. H. Risdon, Monrovia. Delegates-at-large are Happy Wintz, El Segundo, and Don Claslin, Los Angeles.

The uniforms of the Southern California delegation are of white, with blue and gold sashes and Spanish sombreros. A carload of California oranges, to be distributed to the delegates and attendants of the national convention, accompanied the Southern California contingent eastward.

STREET ORDINANCE

City Attorney Stephens has been instructed by the City Council to present an ordinance changing the name of Saugus avenue, also known as Brand Boulevard, between San Fernando Mission Boulevard and Ventura Boulevard, to Sepulveda Boulevard.

SCHOOLDAY LOVE LEADS TO WEDDING

Customs Inspector and Childhood Sweetheart Renew Romance of Youth

Hearts of feminine passengers arriving at Los Angeles Harbor from foreign ports will no longer be gladdened by the handsome countenance of Inspector Frank L. Johnston, supervisor of foreign cargoes in the United States Customs Service at the port. Mr. Johnston was married yesterday to his childhood sweetheart after a romance that smacks of Gertrude Atherton at her best.

FRANK JOHNSTON

Mrs. Johnston, who until yesterday was Miss Willieles Crockett, of Kansas City, first knew her husband almost a score of years ago when the two began their schooldays. They went through grade and high schools together and then their ways parted.

Mr. Johnston went to war and afterwards knocked about over the world in government service, eventually settling in the Customs Service at Los Angeles. Miss Crockett graduated from the Kansas City Art Institute and later made a name for herself as an illustrator in New York.

Last fall, while Mr. Johnston was passing through Kansas City, he met his schooldays' sweetheart on the street. The long talk of the old days ended in an engagement that culminated in yesterday's marriage.

The couple were married at the First Methodist Church here by Rev. Elmer E. Helms. Both Mr. Johnston and his bride are 24 years of age. They will be home after November 1 at their new residence in San Pedro at 715 Oro Terrace.

How many Electrical Connections will your new home have?

If your new home is to be a real *home of electrical comfort* the wiring must be done by a *qualified* electrical contractor who installs convenient connections for electrical appliances, provides correct lighting and uses standard wiring devices.

Such *qualified* contractors are identified for you by the "Check" Seal of this Company. Before you build or buy, insist on "Check" Seal electrical wiring. Also when you need electrical appliances, remember that "Check" Seal *electrical retailers* sell quality electrical merchandise.

Before you build, buy or rent—get "The Electrical How for Homebuilders." This booklet can be had free from any electrical contractor or retailer who displays the "Check" Seal or by writing our nearest office.

PACIFIC STATES
ELECTRIC COMPANY
SAN FRANCISCO LOS ANGELES LONG BEACH OAKLAND
PORTLAND SEATTLE SPOKANE
Distributors for General Electric

Authorized "Check Seal" dealer

Newbery Electric Corporation
726 SOUTH OLIVE STREET
"22 Years in Los Angeles"

TRinity 2914 TRinity 2914

Today is May Day at the May Co!

8th & Broadway

WANT-AD INDEX

	Page.
LOST AND FOUND	10
SPECIAL NOTICES—Miscellaneous	10
SPECIAL DINNERS	12
PERSONALS—Business	12
BUSINESS ANNOUNCEMENTS	12
EDUCATIONAL	12
CONTRACTORS AND BUILDERS	13
WANTED—Help, Male	13–14
WANTED—Help, Female	14
WANTED—Help, Male and Female	14
WANTED—Agents and Canvassers	14
EMPLOYMENT AGENCIES	14
WANTED—Situations, Male	14
WANTED—Situations, Female	14
WANTED—Situations, Male, Female	14
WANTED—To Rent	14
TO LET—Offices and Stores	14
TO LET—Rooms and Board	14
TO LET—Housekeeping Rooms	15
TO LET—Apartments	15
TO LET—Flats	16
MOVING, TRANSFER, STORAGE	16
TO LET—Rooms, Furnished	16
WANTED—Rooms in Country	16
TO LET—Rooms, Unfurnished	16
TO LET—Country, Suburban Homes	16
TO LET—Beach Property	16
TO LET—Stores, Offices, Etc	16
TO LET—Flats, Apartments, Houses	16
Houses, Furniture and Leases For Sale	
FURNITURE	16
MUSICAL INSTRUMENTS	16
MACHINERY	16
FOR SALE—Miscellaneous	16
WANTED—Miscellaneous	16
WANTED—All Sorts	16
RADIO, WIRELESS APPARATUS	16
BOATS, YACHTS, ETC	16
AUTOMOBILES—Miscellaneous	16–18
AUTO MULES, CATTLE, ETC	18
POULTRY, PET STOCK, SUPPLIES	18
HOUSES—For Sale	18
HOLLYWOOD—Miscellaneous	18
BEVERLY HILLS—Miscellaneous	18
GLENDALE—Miscellaneous	18
PASADENA—Miscellaneous	18
ALHAMBRA—Miscellaneous	18
SOUTH PASADENA—Miscellaneous	18
EAGLE ROCK—Miscellaneous	18
HIGHLAND PARK—Miscellaneous	18
HUNTINGTON PARK—Miscellaneous	18
INGLEWOOD—Miscellaneous	18
SANTA MONICA—Miscellaneous	18
LOTS—For Sale	18
APARTMENT, FLAT PROPERTY	18
BUSINESS PROPERTY	18
INDUSTRIAL PROPERTY	18
INCOME PROPERTY	18
SUBURBAN PROPERTY	18
BEACH PROPERTY	18
COUNTY PROPERTY	18
MOUNTAIN, CANYON PROPERTY	18
EASTERN, NORTHERN PROPERTY	18
SAN DIEGO PROPERTY	18
GOVERNMENT LANDS	18
OIL PROPERTY	18
MINERAL, TIMBER LANDS	18
POULTRY RANCHES	18
STOCK AND DAIRY RANCHES	18
REAL ESTATE—Miscellaneous	18
REAL ESTATE SUBDIVISION	18
WANTED—To Purchase Real Estate	18
FOR EXCHANGE—Real Estate	18
MONEY TO LOAN	18
MONEY WANTED	18
MORTGAGES, TRUST DEEDS	18
HOTELS AND ROOMING-HOUSES	18
MISCELLANEOUS	18
APARTMENT-HOUSE BUSINESSES	19
BUSINESS INVESTMENTS	19
BUSINESS OPPORTUNITIES	19
BUSINESS CHANCES Wanted	19
LEGAL NOTICES	19

WANT-AD RATES

Effective July 27, 1925.

Rates per line inserting: For all Classifications except those otherwise specified. Consecutive times, 7c Daily, 21c Sunday; 3 consecutive times, 19c Daily, 21c Sunday; 6 consecutive times, 18c Daily, 21c Sunday. Advertisements for the subheads "PAINTING, DECORATING, CARPET-CLEANING," "PLUMBING, HEATING," "ELECTRICAL WORK," "PHOTOGRAPHY" and "NURSES" are not accepted for Saturday Classified Advertising. Want Ad Rates, 10c Daily, 21c Sunday. Want Ad Rates, 5c Daily and 40c Sunday, subscribers to Courier Want-Ad Service. Subscribers to Courier Want-Ad Service may have their Want Ad Rates, 5c Daily and 40c Sunday, subscribers to Courier Want-Ad Service may have their Want Ads telephoned to either of the Times offices.

"NOTICES OF SPECIAL INTEREST," "SOCIETY MEETINGS," "PERSONALS," "SPECIAL NOTICES," "BUSINESS ANNOUNCEMENTS," "EDUCATIONAL," "CONTRACTORS AND BUILDERS," "MONEY TO LOAN—DIAMONDS & JEWELRY," "FINANCIAL," "AUCTIONS AND AUCTIONEERS," "TYPEWRITERS" and "BATHS & MASSAGE," 10c Daily, 21c Sunday. Rates for consecutive insertions: 3 consecutive times 27c Daily; 6 consecutive times 25c Daily; 12 consecutive times 24c Daily. ONE TIME, 30c Daily, 35c Sunday. Minimum charge, 70c Daily, $1 Sunday.

"HEATH NOTICE," "CARD OF THANKS" or "IN MEMORIAM," 30c per line per insertion.

Advertisements on rate holder rates on application.

Advertisements ordered for insertion in The Daily or Sunday Times cannot be discontinued or changed before noon on the day preceding date of insertion. Advertisements ordered to appear for the first time on Sunday cannot be discontinued or changed after 12m Saturday.

Copy for display advertising will be received until 2 p.m.

The Times will not be responsible for more than one incorrect insertion of any advertisement ordered for more than one time.

The inadvertent omission or incorrect publishing of advertising will be rectified only by cancellation of the charge made for the space occupied by the item.

FRIDAY, 5 P.M. is closing hour for the early issue of The Times Want-Ad Section. The Times maintains Want-Ad collection stations in the 116 offices in the following buildings, where you may deliver your Want-Ads or secure the Want-Ads of others: Collections are made every afternoon.

Bradbury Bldg., 304 S. Broadway.
Braden-Sutphin Bldg., 577 W. Seventh st.
Brockman Bldg., 1240 S. Main st.
Brockman Central Bldg., 1100 S. Main st.
Brockman Eastern Bldg., 215 S. Main st.
Brockman Pacific Bldg., 519 S. Main st.
Brockman Western Bldg., 1100 W. 6th st.
Brockman Wilshire Bldg., 3450 Wilshire blvd.
Brockman Wilshire-Western

WANTED—HELP Male

Trades

ELECTRICAL WORKERS WANTED for automobile or electrical trades; good, steady work. DAY OR NIGHT. Instruction. FREE Trial Months. 1 p.m. to 7 p.m. YOU are welcome to Trade Instruction and Employment. NATIONAL AUTO & ELECTRICAL SCHOOL, 4008 So. Figueroa.

FIRST CLASS hand finisher wanted; must be sober and reliable; steady position for right man. Open shop. State age and wages in first letter. FRESNO SHOWCASE CO., 1950 Ann St., Fresno.

EXPERIENCED CARPENTER (Universal woodworker, must be able to work from blueprints. Steady shop, open-shop. 11929 S. Vermont, TH. 9407.

Carpenter wanted to set straight bench on model S. Night shift, 44-hour week, $42. Pressman, Foreman, JOURNAL, Building.

Carpenter wanted to do piece work 2934 Ellendale Pl.

Experienced plumber, FRANK THOMPSON, Glendale Blvd. MA. 2857.

Experienced metal worker at 212 E. BOTTOM ST., Huntington Park.

SURFACE MAN for open cut. L. E. W. REYNOLDS CO.

Learn Trades

WANTED—Boys to PAY $30 monthly to learn in Big Pay Auto or Electrical Trade. Train in great practice shops at National Automotive & Electrical Schools. Qualify for fine positions. Ignition expert, motor, electrical work all kinds, battery, starting, lighting, Ford specialist and class method. No previous experience necessary. No age limit. Call or write for FREE 76-page book days and nights. Open Sundays 9 to 12. NATIONAL SCHOOL OF TRADES, 1400 S. Main.

BIG BARBER TRADE needs you. Big pay. Short hours. Few weeks learn. 76 chairs in operation. Positions guaranteed. Catalog free. MOLER BARBER COLLEGE, 241 S. Main. ACTIVE NOW FILLING 50 POSITIONS AT ONCE. DAY OR NIGHT. 112 W. WASHINGTON.

Bookkeepers and Stenographers

Experienced and reliable chauffeur, family, closed car. State references in Los Angeles; white or colored; wages expected and when can report. State address & phone number. BOX 23, TIMES OFFICE.

Real Estate and Clubs

WANTED WAITER, 851 S. VERMONT.

Business and Vocations

DRAFTSMAN

THOSE HAVING EXPERIENCE PREFERRED

APPLY

A. A. GIS & ELECTRIC CORP. 20 E. FLOWER ST. ROOM 202.

Salesman for vaudeville act. Must be experienced. No amateur. Write Vaudeville Act, 1000 E. 49TH PL., Los Angeles, Cal.

Salesman for paper and bottle wrapper wanted. 2 years' experience. Apply 2 to 4 p.m. 1000 Mateo St.

WANTED—Experienced salesman for Ford accessories. Must be able to sell; prove it to us. 1000 Spring Arcade Bldg. Ask for MURPHY.

Store and Office

WANTED

EXPERIENCED SALESWOMEN

FOR

SILK AND COTTON YARD GOODS,

DRAPERIES,

DOMESTICS,

HOUSEHOLD DEPT.,

APPLY 9-10:30 A.M., EMP. OFFICE. WALKER'S THE 5TH STREET STORE.

LARGE San commercial in San Pedro wants all-around stenographer. One who can use her head and be generally useful; do sales department, on telephone, miscellaneous, also fast at shorthand and typewriting. Excellent opportunity. Will pay good salary if you can produce. Write fully, stating qualifications, giving telephone number. Do not call or phone until sent for. MR. ELEY, Sales Manager, GILBERT C. VAN CAMP ORGANIZATION, San Pedro, Cal.

CASHIER, neat pennitask, good at 8s, $90. STENO., general work, small office, $100. STENO., steno., finance, good ful., $115. STENO., bookkeeper, $100. STENO., assistant bookkeeper, white, $100. STENO., typing, neat, long hand bill ..., $90. FILE CLERK, several pos., etc. ..., $70. LEGAL sec., Calif. exp. ..., $125. CONSOLIDATED AGENCIES, INC., Suite 501 (Agency) 740 S. Broadway.

AUTO. REPR., Glendale ..., $125. STENO., Southwest ..., $115. STENO., LEDGER CLERK ..., $100. STENO., survey, etc. ..., $100. CLERK, pay roll ..., $75. TYPIST, extra nice, 847, Pasadena ..., $100. LEGAL STENO., Spring, P. ..., $130. BUSINESS SERVICE BUREAU (Agency) 412 Security Bldg., 714 S. Hill St.

STENO., Ventura county ..., $150. COMPTOMETER OPR., STENO. ..., $140. STENO., fire ins. local exp. ..., Open. BOOKKEEPER-STENO. ..., $125. REPAIR CLERK, San Francisco ..., Open. REMINGTON BOOKPR., Glendale ..., Open. TELEPHONE OPR., downtown ..., $110. PACIFIC AUDIT & SYSTEM CO., INC., Story Bldg. (Agcy.) 6th & Bdwy.

BOOKKEEPER, light steno. ..., $125. STENOGRAPHER, Venice ..., $100. BOOKKEEPER newspaper exp. ..., $150. STENOGRAPHER, exp. ..., $100. TYPIST-CLERK, Beverly Hills ..., $85. TYPISTS, several ..., $75-$100. EMPLOYMENT AGENCY, 714 Pinacate Theater Bldg. Trinity 2177.

MACKAY BUSINESS COLLEGE, 612 S. Figueroa. Half day office positions for advanced students. Splendid experience; you EARN while you LEARN. Catalog free. Bachelor degree and CPA credits. Spanish, French, and Thursdays, 4 to 6 and 7 to 9. TUcker 3193. Main 4908.

WANTED AT THE MAY COMPANY, EXPERIENCED CASHIERS & WRAPPERS. APPLY EMPLOYMENT OFFICE, MEZZANINE FLOOR.

STENO., ESCROW, 25-29 yrs. ..., OPEN. STENO., escrow, supp ot. ..., $90. STENO., ..., $90. TYPIST, 22-25, speedy ..., $90. STENO., hotel, board, room ..., $75. STENO., SUMMERS Law, ..., $90. 216 Consolidated Bldg., 6-7 So. Hill st.

LEGAL STENOGRAPHER ..., $125.00. STENO. clk., gen., 22, exp. Pas., Open. STENO., 24-30 ..., $110.00. STENO., surety bond exp. ..., $90.00. STENO., to handle corresp. ..., $97.50. EMPLOYERS' SERVICE BUREAU (Agcy.) 317 MERRITT BLDG. 6TH & HOWE.

EXPERIENCED demonstrator for a coffee substitute; must prepare sauce and serve. Give phone number and references in first letter. Address Z, box 520, TIMES BRANCH.

RELIABLE firm requires competent stenographer who can handle details intelligently, good permanent position for right girl. Apply UNION IRON WORKS, 5125 Santa Fe ave.

LT. STENO. P.B.X. $95. TYPIST, $90. UNIV. WOMEN ASK US ABOUT OPPORTUNITIES IN LOCAL RETAIL STORES. WOMAN'S REGISTRY, Agcy. 704-5 Hollingsworth Bldg., Hill & 5th.

PROOF READERS (4) ..., $30. STENCIL CUTTER, temp. ..., $4 day. MIMEOGRAPHIST, hotel ..., $16 wk. WESTERN PLACEMENT BUREAU (Agcy.) 604 Mot. Theater Bldg., 6th & Hill.

WANTED, EXPERIENCED SALESWOMEN in ladies' READY TO WEAR. Must be thoroughly experienced. Apply HARRY COOPER CO., 1731 W. 7.

REPR., INSURANCE EXP., 24-30. Pass. $175. Sec. $125. P.B.X. OFFICE SERVICE AGCY., 268 Metropolitan Theatre Bldg., 538 So. Hill.

TWO WELL-EDUCATED ladies, well acquainted in Los Angeles, for very attractive connection, starting 9-10. 717 W. M. GARLAND BLDG., 9th & Spring.

AN intelligent and exceptionally high-grade stenographer, good position to right party. Reference. R, box 94, TIMES OFFICE.

WANTED—Stenographer and assistant to cashier in insurance office. Salary depending upon ability and future. Address A, box 329, TIMES BRANCH.

EXPD. MOON HOPKINS BILLER. Openings constantly, better register. F. E. Beavis, Employment Service, "Everything Human for the Office." Chapman Bldg.

STENO., 22-30 ..., $110. STENO., LIFE INS. ..., $110. BOGARDUS EMPLOYMENT SERVICE, 5-7 Con. Exch. Bldg., 8th & Olive.

STENO. sec. of ..., $90.00. LEGAL STENOG., exp. ..., $120.00. STENO., ins. exp. Pasadena ..., Open. B. & I. AGENCY, 506 Pacific Mut. Bldg.

GOOD steno. (21-25), $100. A-1 comptometer operator, $100. 417 MERCHANTS NATL. BANK BLDG. (Agcy.)

STENOG., several, $85-$125; trust, P.B.X., $100. EMPLOYMENT BUREAU (Agcy.) 618 Comm. Exch. Bldg., 4th & Hill.

STENOGRAPHER wanted, Ventura School for Girls, $70 and full maintenance. See DR. BELL, Gates Hotel, Ventura.

STENO., $100; steno., salary open. File clerk, Shpr., ins. exp., $11. SECURITY BLDG., 5th & Spring Sts. (Agency.)

EXPERIENCED buyer for small wear department; underwear, shirts, etc. SIMON MARCHE, 645 S. BROADWAY.

TUCKER'S EMPLOYMENT AGENCY, 211½ WEST 2ND ST.

LADY must earn $75 per month while attending school. EFFICIENCY BUSINESS COLLEGE, 747 S. Hill st.

TYPIST CLERK wanted with knowledge of stenography; apply after 10 a.m. 1016 HOLLINGSWORTH BLDG.

EXPERIENCED corporation bookkeeper, best references. Address 9, box 119, TIMES OFFICE.

GIRL for LAUNDRY OFFICE, experienced in typing and entering. QUALITY LAUNDRY, 1518 Paloma.

EXPERIENCED clerk for bakery. 2407 S. HOOVER.

WANTED—Experienced publicity lady. Must be bachelor. ——— Hollywood Bivd.

Business Training Courses

SECRETARIAL

Six months ($100); books free. Positions. Stenography, Bookkeeping, 2 mos., $50. Comptometer, Typewriting, 6 wks., $25. Special half-day rates, $10; nights, $7. Ambitious students may earn tuition. Central Business College, 1727 W. 16 st. Phone WEstmore 01 or 76. Cor. Bd. 1643.

POSITIONS waiting. Learn COMPTOMETER, BURROUGHS, ELLIOTT-FISHER. 6 wks. course, secretarial, books, typing free. Day-night class. FIGURES SCHOOL, 291 TRANSPORTATION BLDG. TU. 4101.

LEARN IN ONE WEEK "SHORTEST" shorthand in the WORLD." $30 week Guaranteed after qualifying. 623 BLACK BLDG., TU. 9033.

PREPARE for office positions at Holman Business College. Free placement service to graduates. 829½ S. Hill st. BR. 2080.

High school grad. to assist college office for free secretarial course. EFFICIENCY BUSINESS COLLEGE, 618 Jewelers' Bldg.

UNABLE to supply demand for COMPTOMETER OPRS., day-night classes. HEINS COMPT. SCHOOL, 541 Douglas Bldg.

SHORTHAND, learn in 6 wks. Save time & money. 800 HOYT ARCADE BLDG.

Saleswomen and Solicitors

AMBITIOUS WOMAN

Between 25-40 for position as sales representative with well known concern. Salary, comm. & cash bonus. Cheerful disposition and willingness to follow instructions will count more than previous experience. Apply 347 SO. WESTERN AVE. After 9:30 a.m. ask for Mr. Arthur.

SOLICITORS. HARRY H. CULVER CO. (Founders and builders at Culver City.) Can use 3 stand solicitors, experienced only. Salary and commission.

EXCLUSIVE ladies' tailors and dressmakers wish to employ a woman who has had a business connection and controls a following. Salary and commission. 728 S. HILL ST., Room 500.

WANTED—Saleslad'es, experienced, cloaks and suits. SWEET SIXTEEN CO., 327-329 So. Broadway.

TWO SALESLADIES WITH CAR. Salary & commission. 604 LINCOLN BLDG.

WANTED—HELP Female

Miscellaneous

SALESWORK

Several refined young women to sell candy in

MARY FRASER CANDY SHOPS.

Apply at office, 107 S. Western ave.

HUMMEL BROS. (AGY.) 529 TOWNE AVE. Women's Dept. U or D cer. E. on 5th. MGR. APT. HSE., sin., und., 40 $30 ea. MATRON, children's home ..., $30 RB. MAID, married ..., $20 & found. WAITRESSES, hospital ..., $35 RB.

$300 MONTHLY if you can qualify, must be able to sell & prove it to us. 1000 Spring Arcade Bldg. Ask for MURPHY.

Store and Office

WANTED

EXPERIENCED SALESWOMEN

FOR

SILK AND COTTON YARD GOODS,

DRAPERIES,

DOMESTICS,

HOUSEHOLD DEPT.,

APPLY 9-10:30 A.M., EMP. OFFICE. WALKER'S THE 5TH STREET STORE.

LARGE San commercial in San Pedro wants all-around stenographer. One who can use her head and be generally useful; do sales department, on telephone, miscellaneous, also fast at shorthand and typewriting. Excellent opportunity. Will pay good salary if you can produce. Write fully, stating qualifications, giving telephone number. Do not call or phone until sent for. MR. ELEY, Sales Manager, GILBERT C. VAN CAMP ORGANIZATION, San Pedro, Cal.

CASHIER, neat pennitask, good at 8s, $90. STENO., general work, small office, $100. STENO., steno., finance, good ful., $115. STENO., bookkeeper, $100. STENO., assistant bookkeeper, white, $100. STENO., typing, neat, long hand bill ..., $90. FILE CLERK, several pos., etc. ..., $70. LEGAL sec., Calif. exp. ..., $125. CONSOLIDATED AGENCIES, INC., Suite 501 (Agency) 740 S. Broadway.

AUTO. REPR., Glendale ..., $125. STENO., Southwest ..., $115. STENO., LEDGER CLERK ..., $100. STENO., survey, etc. ..., $100. CLERK, pay roll ..., $75. TYPIST, extra nice, 847, Pasadena ..., $100. LEGAL STENO., Spring, P. ..., $130. BUSINESS SERVICE BUREAU (Agency) 412 Security Bldg., 714 S. Hill St.

STENO., Ventura county ..., $150. COMPTOMETER OPR., STENO. ..., $140. STENO., fire ins. local exp. ..., Open. BOOKKEEPER-STENO. ..., $125. REPAIR CLERK, San Francisco ..., Open. REMINGTON BOOKPR., Glendale ..., Open. TELEPHONE OPR., downtown ..., $110. PACIFIC AUDIT & SYSTEM CO., INC., Story Bldg. (Agcy.) 6th & Bdwy.

BOOKKEEPER, light steno. ..., $125. STENOGRAPHER, Venice ..., $100. BOOKKEEPER newspaper exp. ..., $150. STENOGRAPHER, exp. ..., $100. TYPIST-CLERK, Beverly Hills ..., $85. TYPISTS, several ..., $75-$100. EMPLOYMENT AGENCY, 714 Pinacate Theater Bldg. Trinity 2177.

MACKAY BUSINESS COLLEGE, 612 S. Figueroa. Half day office positions for advanced students. Splendid experience; you EARN while you LEARN. Catalog free. Bachelor degree and CPA credits. Spanish, French, and Thursdays, 4 to 6 and 7 to 9. TUcker 3193. Main 4908.

WANTED AT THE MAY COMPANY, EXPERIENCED CASHIERS & WRAPPERS. APPLY EMPLOYMENT OFFICE, MEZZANINE FLOOR.

STENO., ESCROW, 25-29 yrs. ..., OPEN. STENO., escrow, supp ot. ..., $90. STENO., ..., $90. TYPIST, 22-25, speedy ..., $90. STENO., hotel, board, room ..., $75. STENO., SUMMERS Law, ..., $90. 216 Consolidated Bldg., 6-7 So. Hill st.

LEGAL STENOGRAPHER ..., $125.00. STENO. clk., gen., 22, exp. Pas., Open. STENO., 24-30 ..., $110.00. STENO., surety bond exp. ..., $90.00. STENO., to handle corresp. ..., $97.50. EMPLOYERS' SERVICE BUREAU (Agcy.) 317 MERRITT BLDG. 6TH & HOWE.

EXPERIENCED demonstrator for a coffee substitute; must prepare sauce and serve. Give phone number and references in first letter. Address Z, box 520, TIMES BRANCH.

RELIABLE firm requires competent stenographer who can handle details intelligently, good permanent position for right girl. Apply UNION IRON WORKS, 5125 Santa Fe ave.

LT. STENO. P.B.X. $95. TYPIST, $90. UNIV. WOMEN ASK US ABOUT OPPORTUNITIES IN LOCAL RETAIL STORES. WOMAN'S REGISTRY, Agcy. 704-5 Hollingsworth Bldg., Hill & 5th.

PROOF READERS (4) ..., $30. STENCIL CUTTER, temp. ..., $4 day. MIMEOGRAPHIST, hotel ..., $16 wk. WESTERN PLACEMENT BUREAU (Agcy.) 604 Mot. Theater Bldg., 6th & Hill.

WANTED, EXPERIENCED SALESWOMEN in ladies' READY TO WEAR. Must be thoroughly experienced. Apply HARRY COOPER CO., 1731 W. 7.

REPR., INSURANCE EXP., 24-30. Pass. $175. Sec. $125. P.B.X. OFFICE SERVICE AGCY., 268 Metropolitan Theatre Bldg., 538 So. Hill.

TWO WELL-EDUCATED ladies, well acquainted in Los Angeles, for very attractive connection, starting 9-10. 717 W. M. GARLAND BLDG., 9th & Spring.

AN intelligent and exceptionally high-grade stenographer, good position to right party. Reference. R, box 94, TIMES OFFICE.

WANTED—Stenographer and assistant to cashier in insurance office. Salary depending upon ability and future. Address A, box 329, TIMES BRANCH.

EXPD. MOON HOPKINS BILLER. Openings constantly, better register. F. E. Beavis, Employment Service, "Everything Human for the Office." Chapman Bldg.

STENO., 22-30 ..., $110. STENO., LIFE INS. ..., $110. BOGARDUS EMPLOYMENT SERVICE, 5-7 Con. Exch. Bldg., 8th & Olive.

STENO. sec. of ..., $90.00. LEGAL STENOG., exp. ..., $120.00. STENO., ins. exp. Pasadena ..., Open. B. & I. AGENCY, 506 Pacific Mut. Bldg.

GOOD steno. (21-25), $100. A-1 comptometer operator, $100. 417 MERCHANTS NATL. BANK BLDG. (Agcy.)

STENOG., several, $85-$125; trust, P.B.X., $100. EMPLOYMENT BUREAU (Agcy.) 618 Comm. Exch. Bldg., 4th & Hill.

STENOGRAPHER wanted, Ventura School for Girls, $70 and full maintenance. See DR. BELL, Gates Hotel, Ventura.

STENO., $100; steno., salary open. File clerk, Shpr., ins. exp., $11. SECURITY BLDG., 5th & Spring Sts. (Agency.)

EXPERIENCED buyer for small wear department; underwear, shirts, etc. SIMON MARCHE, 645 S. BROADWAY.

TUCKER'S EMPLOYMENT AGENCY, 211½ WEST 2ND ST.

LADY must earn $75 per month while attending school. EFFICIENCY BUSINESS COLLEGE, 747 S. Hill st.

TYPIST CLERK wanted with knowledge of stenography; apply after 10 a.m. 1016 HOLLINGSWORTH BLDG.

EXPERIENCED corporation bookkeeper, best references. Address 9, box 119, TIMES OFFICE.

GIRL for LAUNDRY OFFICE, experienced in typing and entering. QUALITY LAUNDRY, 1518 Paloma.

EXPERIENCED clerk for bakery. 2407 S. HOOVER.

WANTED—Experienced publicity lady. Must be bachelor. ——— Hollywood Bivd.

Business Training Courses

SECRETARIAL

Six months ($100); books free. Positions. Stenography, Bookkeeping, 2 mos., $50. Comptometer, Typewriting, 6 wks., $25. Special half-day rates, $10; nights, $7. Ambitious students may earn tuition. Central Business College, 1727 W. 16 st. Phone WEstmore 01 or 76. Cor. Bd. 1643.

POSITIONS waiting. Learn COMPTOMETER, BURROUGHS, ELLIOTT-FISHER. 6 wks. course, secretarial, books, typing free. Day-night class. FIGURES SCHOOL, 291 TRANSPORTATION BLDG. TU. 4101.

LEARN IN ONE WEEK "SHORTEST" shorthand in the WORLD." $30 week Guaranteed after qualifying. 623 BLACK BLDG., TU. 9033.

PREPARE for office positions at Holman Business College. Free placement service to graduates. 829½ S. Hill st. BR. 2080.

High school grad. to assist college office for free secretarial course. EFFICIENCY BUSINESS COLLEGE, 618 Jewelers' Bldg.

UNABLE to supply demand for COMPTOMETER OPRS., day-night classes. HEINS COMPT. SCHOOL, 541 Douglas Bldg.

SHORTHAND, learn in 6 wks. Save time & money. 800 HOYT ARCADE BLDG.

Saleswomen and Solicitors

AMBITIOUS WOMAN

Between 25-40 for position as sales representative with well known concern. Salary, comm. & cash bonus. Cheerful disposition and willingness to follow instructions will count more than previous experience. Apply 347 SO. WESTERN AVE. After 9:30 a.m. ask for Mr. Arthur.

SOLICITORS. HARRY H. CULVER CO. (Founders and builders at Culver City.) Can use 3 stand solicitors, experienced only. Salary and commission.

EXCLUSIVE ladies' tailors and dressmakers wish to employ a woman who has had a business connection and controls a following. Salary and commission. 728 S. HILL ST., Room 500.

WANTED—Saleslad'es, experienced, cloaks and suits. SWEET SIXTEEN CO., 327-329 So. Broadway.

TWO SALESLADIES WITH CAR. Salary & commission. 604 LINCOLN BLDG.

WANTED—HELP Female

Salespersons and Solicitors

SOLICITORS

25 25

STOP RIGHT HERE

ATTRACTIVE SALARIES

Experienced or inexperienced to sell a high class proposition. If you can talk or if you know people, come in and join us and we will teach you how to sell our proposition and how to make more money than you have ever made before.

See B. RASMUSSEN, 9 to 12 a.m. T. J. LAWRENCE CO., 703 W. 6TH ST.

SOLICITORS.

HARRY H. CULVER CO. (Founders & Builders at Culver City,)

CAN USE 5 STAND SOLICITORS. Experienced or not. SALARY OR COMMISSION.

626 West 6th St.

A FINE opportunity for two solicitors. Salary and commission. Property between L. A. and Long Beach. See MR. OLNEY before 11 a.m. 1908 S. WESTERN.

SALESLADIES of character & ability plus hard work, can make money selling real estate. We need several. See De BRUTON, 3052 S. Alvarado.

LADY of refinement and education to interview wealthy people, large income to capable party. ROOM 11, 245 SOUTH WESTERN AVE.

YOUNG ladies, colored, for soliciting. Strictly on per cent basis. Good opportunity for right parties. 740½ E. 29TH ST.

WOMAN to sell SOAPINE New York success on 5 days. MISS McGRANN, 1005 W. 8th.

SOLICITOR and field mgr. EFFICIENCY BUSINESS COLLEGE, 618 Jewelers' Bldg.

Trades

SHIRT OPERATORS

EXPERIENCED SHIRT OPERATORS WANTED FOR ALL OPERATIONS. PALMDALE SHIRT FACTORY. 325 EAST 12TH STREET.

WANTED MILLINERY SALESWOMEN; MUST BE THOROUGHLY EXPERIENCED AND CAPABLE OF HANDLING HIGH CLASS TRADE. REFERENCES REQUIRED. GOOD SALARY. APPLY 7TH STREET SMART HAT SHOP, 627 W. 7TH ST.

OPERATORS for TWO-NEEDLE union special cylinder machines to sew on dresses & night wear. NORMANDIN BROS. CO. 2719 SO. MAIN ST.

GIRL operators wanted for ladies coats. Must be experienced. None others need apply. Good pay. Steady work. Apply BIG FOUR CLOAK & SUIT CO., 815 So. Broadway.

WANTED, girl who understands alterations on ladies' garments; also finisher; steady work for right party. Address 3902 DENKER PL. Glendale.

To Learn Trades

25 MORE GIRLS WANTED

at once; will give free course in Marcelling and Beauty Culture. BOYD'S BEAUTY COLLEGE, 702 S. Hill. Walk up 1 flight.

LEARN CHOCOLATE DIPPING. Reasonable rates, day-eve. classes. Phone ALICE LLOYD, HOLLY 2062.

FRANCES MILLINERY SCHOOL, 722 Bryson Bldg., 145 S. Spring.

Household and Domestic

WOMAN for cooking and downstairs work in family with children of school age. No care of children expected. No washing. Experienced person willing to learn acceptable. Call at 1318 S. GRAND AVE.

WANTED—Woman under 50, strong and healthy, experienced cook, downstairs work. Must understand serving. Pleasant room and bath. Address 1010 E. COLORADO, 101, Pasadena. Phone Albambra 612-M.

EXPERIENCED maid for gen. housework & cooking, 2 adults, children, $60, room and board. At Norma Talmadge's, 9 mi. ride from L. A. Phone TH. 2994 before 12 o'clock.

WANTED—A girl for general housework, must be young & capable, pleasant home, all modern conveniences. MRS F. NAUMANN, El Monte. Phone E. Monte 90.

HOUSEKEEPER, competent, white, for cooking and general housework, good home, 2023 N. SERENDO, nr. Hollywood Bivd. and Vermont ave. 301-421.

ELDERLY lady to cook breakfast and dinner for 2 business people for room and board. M138 DODGE, VA. 4900 or UN. 5853 after 6 p.m.

MIDDLE aged woman, take charge of business woman's home, 2 children, light housework, good home, C.S. preferred. 969 S. SERRANO. After 6 p.m.

WANTED—Girl or woman, general housework and assist with children, $40 with room and board, 409 N. LUCERNE BLVD., HE. 2967.

WANTED—For a few weeks, neat white girl for housework. Must be fond of children. Good wages. Must go home nights. 1001 CRENSHAW BLVD.

WHITE girl for general housework. No cooking. Must be fond of children, be able to do mending. Good home. 4056 WILSHIRE BLVD. FI. 0171.

NEAT, capable woman for general housework and cooking, comfortable quarters; small family and good wages. 1001 7TH ST., near Western ave. WA. 0358.

MIDDLE aged white woman for general housework. Small family in Hollywood. Call between 9 & 12 a.m. at 1529 N. HOBART BLVD.

COOK, general, $80-$100; 2nd maid, $75; part-time workers. Chiffon nurse, $60. 2719 SO. MAIN ST.

GIRL operators wanted for ladies coats. Must be experienced. None others need apply. Good pay. Steady work. Apply BIG FOUR CLOAK & SUIT CO., 815 So. Broadway.

WANTED, girl who understands alterations on ladies' garments; also finisher; steady work for right party. Address 3902 DENKER PL. Glendale.

Drapers experienced on silk dresses. Apply RON MARCHE, 645 S. BROADWAY.

DRESSMAKING finishers for exclusive shop, at once. No seasons, work the year round; highest salaries paid. GR. 2958. 1717 HIGHLAND AVE.

WANTED—Exp. operators, turners & finishers, Men's neckwear. SUNSHINE NECKWEAR MFG. CO., 340 S. Los Angeles.

OPERATORS, first-class only, on ladies dresses. REGAL CLOAK & SUIT CO., 212 So. Spring st.

FINISHER wanted on tailoring & dress making. 674 SO. VERMONT.

EXPERIENCED chocolate dippers. Apply BEAUDRY CANDY CO., 2918 E. VERNON.

FIRST-class operator on American custom dryer. 1024 S. NORMANDIE.

WANTED—EXPERIENCED FINISHER ON GOWNS. 5272 W. 8TH. WA. 0040

TO LET—HOUSEKEEPING Rooms

PATTERSON HOTEL, 218 CLAY. $6.50 up. Rooms with or without light housekeeping. Continuous hot water. ELEVATOR. 217 FO. HILL.

NICELY furn. large front rm., kitchenette, water; child; $6/wk MENLO, 2 CAR.

TO LET—APARTMENTS—Furnished

HANFORD APARTMENTS
402 SOUTH CORONADO ST., NEAR WESTLAKE PARK. $50 PER MONTH, INCLUDING WEEKLY SERVICE, ELECTRICITY AND TELEPHONE WITHOUT ADDITIONAL CHARGE.

WESTMORELAND GARDEN APTS.
$30 up. New, large sunny singles, doubles, best loc. 325 S. WESTMORELAND.

THE KENDES HOTEL, APTS.
GRAD 7818 AD
and secure winter quarters where you will have steam heat and phone service all night. Apts. and rms. inside from $50 TO $300.
We cater to professional people.
We have a few choice garages.
2710 WEST 6TH ST. Take D car.

BRUSSELS ARMS
547 S. ALEXANDRIA AVE. 2 CAR. 2 blks. to Ambassador Hotel.
BRAND NEW SINGLES AND DOUBLES.
TWIN AND DOUBLE BEDS
Hand-decorated walls. Most beautiful apartments in the city.
Very rea. rates. WA. 8800.

THE REGAL APTS.
New facilities and one single.
The most select and exclusive apts in this exclusive high class district. Double bed, davenport and extra bed. Many large closets. Garage service. Fl. 2800.
2350 SAN MARINO ST.

STRICTLY modern apt., living 14x18, thoroughly furnished. The last grade of overstuffed. Large kitchen. All built-in features. Lovely dressing room, shower bath with tile floor. 300-A8.

L-I-L-E APTS.
AT WESTLAKE PARK.
Large new singles, kit. nooks, bath, shower, very low rates by week or month.
315 S. LAKE ST. DR. 9020.

FORUM APTS. EM. 2220.
New spacious sunny apartments to accommodate discriminating people. Beautifully furn., large closets, tiled baths. 1234 S. NORTON AVE. Fl. 10, car.

A BEAUTIFUL FURNISHED APTS. Real genuine CARMELITE BREAKFAST ROOMS. AN EXCLUSIVE AND REFINED HOME. PRICED VERY REASONABLE.

SEVILLA APTS.
1 block off Hollywood Blvd. Western. Exclusive Wilshire district.
Most attractive single, dressing rooms, beautiful modern kit., light, airy, refined atmosphere, quiet, cozy, restful and homelike. Reasonable rates. 325 S. MANHATTAN PL. Fl. 4285.

$45 UP. DAILY MAID SERVICE. ELK. HOLLYWOOD'S NEW BONNIE APTS.
1207 NORTH ORANGE DRIVE.
Beautiful furn., large, shower, all outside rooms, tiled baths, Murphy beds, garages, markets, theaters. RE. 8181.

SHITZER APTS.
A very convenient location for people of business, either Hollywood or Wilshire.
443 N. WESTERN AVE. GR. 1853.

VARSITY APTS. HOTEL ROOSEVELT
Wonderful location, beautifully furnished, single and double apts., walking distance of 3 studios. 1760 N. VINE. HI. 7171.

COOLIDGE APTS.
Large, beautifully furnished singles for rent. Hollywood Blvd. at Ivar. Reasonable rates, week free. 1263 N. WILTON PLACE. Hollywood, off Sunset Blvd.

MONT FRANCIS
2021 FRANCIS AVE., between 20 and 21 sts. Sunset Blvd. cars. Rms. $12.50 up. NEW, ATTRACTIVE SINGLE APT. well furnished. Lots of sunshine and closet space. Rent DR. 1221.

JUNIOR APTS.
640 S. GRAMERCY PL.
WILSHIRE MOST EXCLUSIVE RESIDENT FLAT. SUPERB LOCATION. REGULAR BEDROOMS. TWIN BEDS. LUXURIOUS SINGLES. DAILY MAID SERVICE.

A 'I' FINDER, $45
Beautifully furnished, fully carpeted, have their colorful decorations. Bath, suits differs in size and color scheme. Some have private patios and two complete baths. A complete service is maintained.
The Hobart gratefully invites your inspection.
Rentals, $120 to $250.
THE HOBART
"INDIVIDUALLY FURNISHED HOMES"
332 South Hobart Boulevard.
DRexel 7344. VanDike 9486

A BIT OF OLD ENGLAND
IN
HOLLYWOOD
We invite guests for our two vacancies four-room individually furnished homes, overlooking the picturesque environment of an old ENGLISH LANE. Comfort, quiet and delightful seclusion. Complete service maintained.
Commensurate English rates.

NOTTINGHAM LANE APTS.
1262 N. Mariposa st. Tel. 66[illegible]

OREGON APTS.
230 N. VERMONT AVE. WA. 8535.
Before leasing for the winter inspect these new modern beautifully furn. apts. Rates $40 month.

NEW HOLLYWOOD NEW
VAN CAMP APTS.
The Nook, 1 blk. south Hollywood Blvd. Spacious singles, twin and double beds and davenports. BREAKFAST NOOKS. AN EXCLUSIVE AND REFINED HOME. PRICED VERY REASONABLE.

SEVILLA APTS.
1 block off Hollywood Blvd. Western. Exclusive Wilshire district.
Most attractive single, dressing rooms, beautiful modern kit., light, airy, refined atmosphere, quiet, cozy, restful and homelike. Reasonable rates. 325 S. MANHATTAN PL. Fl. 4285.

$45 UP. DAILY MAID SERVICE. ELK. HOLLYWOOD'S NEW BONNIE APTS.
1207 NORTH ORANGE DRIVE.
Beautiful furn., large, shower, all outside rooms, tiled baths, Murphy beds, garages, markets, theaters. RE. 8181.

$45.50 SMITHER APTS. $45.50

TO LET—HOUSES—Furnished

West and Northwest

Stores and Shops

South and Southwest

North and Northeast

Offices and Desk Space

TO LET—BEACH—Resort and Mountain Property

TO LET—Or Lease

Miscellaneous

TO LET—Or Lease

Industrial and Business Pty.

TO LET—FLATS, HOUSES, APTS.—With Furniture for Sale

FURNITURE—HOUSEHOLD GOODS—For Sale, Exchange

Furniture, Household Goods at Auction

TO LET—FLATS, HOUSES, APTS.—With Furniture for Sale

FURNITURE—HOUSEHOLD GOODS—For Sale, Exchange

FURNITURE—HOUSEHOLD GOODS—Wanted

MUSICAL INSTRUMENTS—For Sale and Exchange

FURNITURE—HOUSEHOLD GOODS—Wanted

MUSICAL INSTRUMENTS—For Sale and Exchange

MUSICAL INSTRUMENTS—Wanted

MISCELLANEOUS—For Sale

MACHINERY, ALL KINDS—For Sale and Exchange

MACHINERY, ALL KINDS—Wanted

MISCELLANEOUS—For Sale

SWAPS—All Sorts

MISCELLANEOUS—For Sale

SWAPS—All Sorts

AUTOMOBILES, ETC.—Miscellaneous

AUTOMOBILES, ETC.—Miscellaneous

BOATS, YACHTS, ETC.—For Sale, Ex., Wanted, To Let

AUTOMOBILES, ETC.—Miscellaneous

AUTOMOBILES, ETC.—Miscellaneous

Touring Cars for Sale

CHANDLER tour., latest ser., de luxe mod. '23. Pikes Peak motor, looks & runs like new. Disc. wheels, bumps, every ext. Must see. Tms. $185 dn. 507 S. FLOWER.

CHEVROLET 1925 touring, would you like to get it free? No personal effort required. Ask about it.
J. F. BALDWIN, 1417 S. Figueroa.
BALDWIN'S LOT, 1124 S. Figueroa.

CHEVROLET 1923 tour. Reconditioned, good rubber, new paint and guaranteed. Price $225 for quick sale. $ terms. 1280 S. FIGUEROA. VAndike 0780.

CHEVROLET spt. tour., late '24 mod., disc. B. bump., disc whls., tonneau shields extras., ex. at once. Tms. $100 dn. 507 SO. FLOWER.

CHEVROLET tour., late '23, car almost new, very cheap, accept $50 dn. This pay. ment includes insurance and interest. A rare bargain. 4216 MONETA AVE.

CHEVROLET 23 tour. car, use washing machine, drilling machine or sheet heater. 1901 W. Jefferson. 234. 3467.

CHEVROLET TOUR. 1923, everything the best. Plenty of extras. $295. Terms to suit. 909 S. OLIVE ST. Tucker 2874.

CHEV. tour. '23, $95 dn. F. S. MILLER, Hudson-Essex. 3501 S. CENTRAL.

CHRYSLER phaeton De Luxe '25 model, disc. bar bump. bal. tires, ex. mot. etc., terms ex. $2475 dn. 507 S. Flow.

CLEVELAND 1923 TOUR. Refinished, new tonneau, shields, and other extras. Only $195 down.
HOWARD AUTOMOBILE CO. OF L. A.
FIGUEROA AT 23RD ST. USED CAR DEPT.
1307 S. Figueroa. WEstmore 5012.
"GOLD SEAL" Buicks—Built-in Service.

CLEVELAND DE LUXE TOUR. DEMO. ing discount and just like new, balloon tires, spare, 4 whl. brakes, bumpers, mech. guar., easiest payments.
H. C. McKINNEY, 1830 S. Figueroa.
1110 S. Flower. Trinity 1012.

CLEVELAND spt. tour., de luxe mod. Brand new, dr. & sdn. mi., disc. B. bump., spec. lacquer fin. extras. Tms. $140 dn. 507 SO. FLOWER.

CLEVELAND new 1925 sport touring. Regular price $1340. Our price $1190. Terms. 4024 MONETA AVE.

CLEVELAND '24, touring, $485. Original finish. Terms arranged. 4216 MONETA.

CLEVELAND, late '21 tr., $195. Full pt. finish, cord tires, lamps. 1049 S. FLOWER.

DODGE BROS. TOUR., '24—
Finish and upholstery look like new. Disc whls., bumpers, wings, mech. A-1. A real bargain. $625 terms.
W. P. HERBERT CO.
1110 S. Flower. Trinity 1012.

DODGE TOURING, 1924.
$100 DOWN.
Looks and runs fine. A real bargain. 1222 W. 6TH ST. Open evenings.

DODGE tour., late '24, Dr. 1500 mi., in charge of Chief Deputy Sheriff from new, $185 dn. 5721 SUNSET BLVD.

DODGE tour., late '24, sacrifice for $625. Accept $145 dn. Owner left city. Must sell. 4216 MONETA.

DODGE tour., ext. tires & cond. $85 cash, $12.50 mo. Open evenings and Sunday. W. H. TUPMAN, 3350 S. Figueroa St.

DODGE LATE '24 TOUR. Fine cond. Terms. late ser. 1049 S. FLOWER.

DODGE touring, '18 model cheap, $35 dn., fine condition throughout. 4216 MONETA.

DODGE tour, late '24, Ballon tires, Gear, Jewett motor, perf. cond., like new, $450 dn. 507 S. FLOWER.

DODGE '23 tour., perf. mech., like new in appearance, $85 dn. $721 sunset.

DODGE tour, 1917, can't be told from new, sac. $67 cash. 507 S. FLOWER.

DODGE 1925 TOUR SPEC. $1025.
HARVEY GODWIN, 5017 W. OLIVE.

DURANT '25 SERIES TOUR, $385—
Like new. Terms arr. 1049 S. FLOWER.

ENGENBERG 1923 sport tour., new Hurlburt, newly painted, new tires, good motor, $1000. HARRY GOODWIN, 1047 S. OLIVE.

ESSEX, '23, 4-cyl. tour., $283. Wonderful condition. Terms arr. 1049 S. FLOWER.

ESSEX '25 4-cyl. tour., $345. Orig. finish. Terms arr. 1049 S. FLOWER.

FIAT 1925 tour., fully equipped, renovated, refinished, Duco, guaranteed, a beauty, only $995. F. J. REILLY CORP., 1223 S. Figueroa. Phone WE. 2726.

FORD TOURING, LATE
Used very little. $123 worth extras. $100 down, $30.22 for 12 months. Guaranteed. condition.
DUNHAM for FORDS
Auth. Ford Dlr., Washington & L. A. sts.

FORD touring, 1923, would you like to get it free? No personal effort required. Ask about it.
J. F. BALDWIN, 1417 S. Figueroa.
BALDWIN'S LOT, 1124 S. Figueroa.

FORD touring, $50 cash, $12.50 mo. Terms to others choose from, $95 to $275. Open eves. & Sun.
W. H. TUPMAN, 3350 S. Figueroa st.

FORD tour., 1923, Rumbseit axle, cord tires, only $n., sac. $187, terms. 507 S. FLOWER.

FORD '24 model, in fine cond. throut, dual rubber, etc. Extras. Must sell. $320. NO. 4006.

FORD tour., late '24, cheap, $50 dn. Car just like new. 4216 MONETA.

FORD tour., $95; good tires; A-1 mechanical $123 $. NORMANDIE.

FORD tour. cord tires, refinished, $50. 755 CENTRAL AVE.

GARDNER TOURING, 1921.
GOOD CONDITION
SEE ORLANDO AVE., HOLLYWOOD.

GARDNER tour., late '23, disc. bar bump, Disc whls., can't be told from new. Must sell. $1116 dn. 507 S. Flower.

HUDSON SPEEDSTER has had the best of care, original finish, looks like a million, almost new tires, tonneau shields, wind-wings, disc wheels, a snappy job. See FELIX, 1055 S. OLIVE.

HUDSON speed. $865. Like new, take light car. Paint shop, 3128 S. NORMANDIE.

HUDSON tour., 1922. Perfect mech. Good tires. Terms. $295. 1049 S. FIG.

HUPMOBILE touring '23 model. very cheap. Accept $95 dn. This car is in wonderful condition throughout. 4216 MONETA

JEWETT TOURING, 1924.

BALLOON TIRES. TRUNK.
WIND WINGS. TWO BUMPERS.

THIS CAR
MUST BE SOLD TODAY.
TERMS MAY BE ARRANGED.
WALTER M. MURPHY MOTORS CO.
942 S. HOPE ST. TRinity 5616.

JEWETT touring, sport 1923 and 1924. Refinished by factory. Terms.
PAIGE CO. OF CALIF.,
1212 S. FIGUEROA.

JEWETT touring, to those who know values, $230; here is guaranteed 1923, 6 cyl. car. Liberal terms, if desired, tool 2. FIGUEROA. Whitemore 1501.

JORDAN sport touring, 1921 model, very cheap, take $95 dn. Wheels, etc. Car in wonderful condition. 4216 MONETA.

JORDAN bluebay, late 1925, every extra, new lacquer fin., trade in old car. Phone WA. 9051.

LEX. '24 tr. Brand new, Famous Anzled mtr. Can't make terms. Cost $2100. Sell for $1400. Only $400 cash. Fl. 1349.

LINCOLN '24 phaeton, also '24 7-pass. touring, new lacquer paint & guar. MADDUX, INC.
Whitemore 1508. 1057 S. Figueroa.

MARMON in fine condition, new Duco paint, tonneau shields, lots of extras, $500 down. Open eves. & Sun. 12 mo. 700 WEST PICO WE. 6038.

MARMON '24 speedster, 4-wheel brake, new tires & tubes, mech. perfect, $1650 dn. E. MITTINGER, 6320 Sunset, Gl. 4901. GL. 1608.

MAXWELL spt. tour., latest ser. De luxe mod., few mi., balloon tires, disc whls., exc., terms. $150 dn. 507 S. FLOWER.

MAXWELL sedan, late '23 Fordor, very clean, a-1 shape in & out, like new, orig. fin. etc. Just like new. 4216 Moneta.

MAXWELL touring, late '23, very cheap, accept $95 dn. Car just like new. 4216 MONETA.

MAXWELL '22 TOUR. $245—
Original finish. 1049 S. FLOWER.

MAXWELL TOUR., '25. $125 DN.
F. S. Miller, Hudson-Essex. 1120 S. Fig.

MAXWELL SPT. TR. '23. $150.
F. S. Miller, Hudson-Essex. 1045 S. Fig.

NASH sport tour., new Duco finish, mech. & rubber like new, $795 terms. Must sell this car at $699 SO. OLIVE ST. Tucker 2374.

NASH 6, '21 TOUR. $195.
Runs perf. Terms arr. 1049 S. FLOWER.

OAKLAND 6 sport touring, late '24, brand new tires, 6000 miles, Bargain. $1495 cost $1850 down. Duo wheels, bumpers, extras. 4216 MONETA.

OVERLAND touring, 1925, original finish, 4 good tires, A1 throughout; only $295; terms to suit if desired. 1280 S. FIGUEROA. Vandike 0878.

PACKARD, '23 spt. tour., excellent cond. 6400 down, bal. 18 mo. 5709 SUNSET BLVD. GL. 9445.

PAIGE 7-pass touring, 1922 and 1923, refinished and rebuilt, will trade.
PAIGE CO. OF CALIF.,
1212 S. FIGUEROA.

PEERLESS roadster, 1922, exceptionally good, original finish, $1385. $700 down. WE. 6415.

PIERCE-Arrow 80 tour. Registered but hardly used, will sell at great sac. Call 6706 MR. BARBER.

PIERCE-Arrow 38 4-pass. phaeton, taken in on Hupmo. few tms car at 6449 SUNSET BLVD. See L. L. "DOC" WRIGHT.

REO '24 SPORT TOUR.
De luxe model, has every extra, like new in every way. See this at once.
F. J. REILLY CORP., 1223 S. Figueroa.

REO tour., '23, excell. cond., disc whls., bumps, etc., $595. 3123 S. Normandie.

RICKENBACKER phaeton, '22 model, very cheap. Accept $125 down. This car looks like new. Tms to suit. See 5677 S. Hoover in Los Angeles. 4216 MONETA AVE.

STAR sport touring, late '24, 4-wheel brake, original finish, disc whls., like new, very cheap, take $90 down. 4216 MONETA AVE.

AUTOMOBILES, ETC.—Miscellaneous

Touring Cars for Sale

STAR spt. tour., De Luxe mod., latest ser., '24, dble. bar bumps, extras, sac. terms. $100 dn. 507 S. FLOWER.

STEARNS-Knight, 1921 touring, fully equipped, tonneau windshield, Duco paint job, new top, just overhauled, 6 good tires, terms $250 down, balance easy. Bored at 437 S. GRAND.

STUDEBAKER 1924 TOUR
Duco sport finish, wind deflectors, sun visor and many other extras. Our price will sell this on sight. W. H. COOK. 1135 F. Olive. Open eves.

STUDE. SPEC. 6 PHAETON
This car is in perfect condition throughout, original finish all, new India cord tires and all several extras. FLOWER.
LINCOLN—J. BENJ. FAHY—DEALER
5817 So. Figueroa. Open Eves. & Sun.

STUDEBAKERS—see our stock of late models before you buy. We specialize in Studebakers and always have a good stock to select from. D. M. ROBERTS, 1115 S. Olive. Phone Tucker 8252.

STUDEBAKER special 6 touring, '22. Is fine condition, tires good, new battery, one owner, $495. W. 1925, before 12 Sunday, evenings after 7.

STUDEBAKER LIGHT 6 TOURING, '24
$100 DOWN.
Looks like new. Runs like Extras. 1222 W. 6TH ST. Open evenings.

STUDEBAKER SPEC. 6 '25 TOUR.
Refinished, new tonneau shields, and other extras. Only $1025 down.
HOWARD AUTOMOBILE CO. OF L. A.
FIGUEROA AT 23RD ST. USED CAR DEPT.
1307 S. Figueroa. WHitmore 5012.
"GOLD SEAL" Buicks—Built-in Service.

STUDE BIG 6, LATE '24
$1295. $250 DOWN
Duco paint, disc wheels.
1833 W. 7TH ST. WA. 7972.

STUDEBAKER standard duplex phaeton, 4000 mi., like brand new, many extras, sell $975. OWNER, GL. 2675, or 53150.

STUDEBAKER light 6 touring, '24, sacrifice for $625, car just like new. Accept $150 dn. Car left city. Must sell. 4216 MONETA.

STUDEBAKER tour., latest ser., '23 mod., balloon tires, dble. bar bump., extras, mc. Terms. $285 dn. 507 S. FLOWER.

STUDEBAKER '25 standard phaeton, brand new, only dr., 2500 miles, tax $055. Very liberal terms. 4216 MONETA.

VELIE '24 TOUR., LOOKS LIKE NEW.
Priced very low.
PAIGE CO. OF CALIF.,
1212 S. FIGUEROA.

WILLYS-KNIGHT 6-cyl. tour., just slowly broken in with thousands of miles left in her, very heavy bumpers; better than a new car, only $1385; terms.
OVERLAND PACIFIC COMPANY, 1065 S. Figueroa. WEstmore 1501.

WILLYS-KNIGHT Tour., late 1923, Orig. finish. Perfect throughout. Guaranteed
F. J. REILLY CORP., 1223 S. Figueroa. WE. 2726

W. K. tour., '25. Can't make payments. Will take cheaper car. 1101 W. WASH.

WHY BUY A USED CAR?
Do you know MR. USED CAR BUYER that the new Overland sedan recently announced can be purchased for $150 down and balance paid at $35 per month. Balloon tires standard equipment, with all latest improvements. Will accept your car to apply toward down payment. See this car before you buy. Call at WILLYS-OVERLAND PACIFIC COMPANY, 1058 So. Hope St. Phone Trinity 5181 for appointment or DEMONSTRATION.

OWNER in the city is ready to sacrifice Rickenbacker phaeton, in perfect condition, driven only 15 000 miles, dure finish, extras, 1923 model, $450. GR. 7634.

Roadsters for Sale.

BUICK rdstr., 6-cylinder, fine cond. Must sell this week. 1409 GEORGIA.

BUICK '23 spl. rdstr., $295. Original finish. Terms arranged. 1049 S. FLOWER.

CHEVROLET roadster, 1924, disc wheels, good rubber, excellent mechanical shape, $325. 1279 S. FIGUEROA.
R. J. WURZBURGER, Inc.
1101 So. HOPE. TR. 6291.

CHRYSLER roadster, 1925, purchased five months ago, owner has been using it every afternoon only. 2164 W. 20TH ST., between Western and Gramercy.

DIANA, 1926 5-pass. rdstr., like new. Take new 6 cyl. car in trade. Prefer closed car. Phone WE. 2604?? or 558552.

ESSEX roadster, 4-cylinder, one of the few built. Well cared for and in excellent condition. Original equipment, having state and will sell at a bargain. Phone EM. 7435.

FORD roadster, $50 cash $12.50 per mo. Others to choose from. Open eve. & Sun. W. H. TUPMAN, 3350 S. Figueroa st.

FORD roadster, late '24, cheap, $50 down. Car almost new. 4216 MONETA.

HUPP sport roadster, '24 model, almost new, rare bargain, accept $145 dn. A wonderful buy. 4216 MONETA.

JEWETT De Luxe roadster, 1924, The most beautiful rdstr. of them all. Has "added" $245 down, easy payments. F. J. REILLY CORP., 1223 S. Figueroa. Phone WE. 2726. Open eves. & Sun.

JEWETT roadster, $150 takes my equity. Can transfer contract. Call MR. WILSON, BE. 2811.

KISSELL, speedster, current model, exactly like new, 6 wheels, and 6 balloon tires, 4-wheel brakes, $1850, 1101 S. HOPE, Trinity 6231.

LINCOLN ROADSTER
Late model. Finished in two-tone gray, Biles bumpers, wind deflectors. Easy terms.
HOWARD AUTOMOBILE CO. OF L. A.
1123-25 So. Oliva. VAndike 5122.
Investigate our "GOLD SEAL" Buicks.

MOON ROADSTER
1925 sport model, like new, guaranteed, trade or terms. 974 S. WESTERN. Open evenings and Sunday.

MOON SPORT ROADSTER, '25.
$250 DOWN.
1911 W. 7TH ST. DR. 4611.

MOON roadster de luxe, 1926 model. Will sac. $1500. Will handle. Private car, but consider small car in trade. VE. 5090.

MOON rdstr., 1926, 2-tone tan fin., low mileage, must sell or trade. Att. dn. terms. 1049 S. FIG. 5502 So. Hobart Blvd.

OAKLAND road., late '22, very cheap; accept $65 down. Looks and runs like new. 4216 MONETA.

OVERLAND 1924 road. Overhauled and refinished, good tires. Very cheap. $265. Terms arranged. 1137 S. OLIVE.

OVERLAND rdst., perfect cond, real bargain, must sell. 1501 W. Jefferson.

PEERLESS ROADSTER DE LUXE—
1926 model, like new, in general and mechanical condition are perfect. Tremendous reduction.
1101 HOPE ST. Trinity 6231.

RICKENBACKER roadster, brand new model C. Cal. top, reduced to $1695. SPERL MOTOR CO., Figueroa at 16th. WE. 2921.

STUDEBAKER, light 6, rdstr., latest ser., '23 mod., disc. wheels, bumpers, fin., every ext., sac., terms, arr. $150 dn. 507 S. FLOWER.

STUTZ road., '23 mod. Orig. fin. bumper, spot light, disc. wheels, etc. Must sac. $168 down. 5731 SUNSET.

WILLS SAINTE-CLAIRE ROADSTER

Biggest bargain in city for this popular car; owner wants quick action, his loss your gain. Don't wait, buy it now.
WESTERN MOTORS CO., 1056 S. Flower.

FOR SALE TO CLOSE ESTATE—Must sell at once on best offer, special six Studebaker roadster, complete equipment, including wind shield wings, shields, extra tire, etc. Excellent condition, run about 10,000 miles. Apply Real Estate Department, PACIFIC SOUTHWEST TRUST & SAVINGS BANK, 624 S Spring sts.

Sport Cars

BUICK spt. road., '23 mod. Dr. 5500 mi. Taken in trade, $295 dn. 5731 SUNSET.

CADILLAC '24 SPORT $150 PAINT JOB. FULLY EQUIPPED. A SPLENDID BUY. SEE THIS AT W. 7TH.

CADILLAC sport phaeton, V-61, 1923. Every ext, new tub, fine cond, lear, city. No dealers. 253 Wilshire Blvd. Bev. Hills

CHALMERS, 1923 sport tour., owner. Fh. Gladstone 4963 before 10, after 6.

CHEVROLET spt. tour., late '24 mod., dble. B. bump., disc whls., tonneau shields extras., sac. at once. Tms. $100 dn. 507 SO. FLOWER.

CHEVROLET tour., late '23, car almost new, very cheap, accept $50 dn. This payment includes insurance and interest. A rare bargain. 4216 MONETA AVE.

CHEVROLET 23 tour. car, use washing machine, drilling machine or sheet heater. 1901 W. Jefferson. 234. 3467.

CHEVROLET TOUR. 1923, everything the best. Plenty of extras. $295. Terms to suit. 909 S. OLIVE ST. Tucker 2874.

CHEV. tour. '23, $95 dn. F. S. MILLER, Hudson-Essex. 3501 S. CENTRAL.

CHRYSLER phaeton De Luxe '25 model, disc. bar bump. bal. tires, ex. mot. etc., terms ex. $2475 dn. 507 S. Flow.

CLEVELAND 1923 TOUR.
Refinished, new tonneau, shields, and other extras. Only $195 down.
HOWARD AUTOMOBILE CO. OF L. A.
FIGUEROA AT 23RD ST. USED CAR DEPT.
1307 S. Figueroa. WHitmore 5012.
"GOLD SEAL" Buicks—Built-in Service.

CLEVELAND DE LUXE TOUR. DEMO. ing discount and just like new, balloon tires, spare, 4 whl. brakes, bumpers, mech. guar., easiest payments.
H. C. McKINNEY, 1830 S. Figueroa.
1110 S. Flower. Trinity 1012.

CLEVELAND spt. tour., de luxe mod. Brand new, dr. & sdn. mi., disc. B. bump., spec. lacquer fin. extras. Tms. $140 dn. 507 S. FLOWER.

CLEVELAND new 1925 sport touring. Regular price $1340. Our price $1190. Terms. 4024 MONETA AVE.

CLEVELAND '24, touring, $485. Original finish. Terms arranged. 4216 MONETA.

CLEVELAND, late '21 tr., $195. Full pt. finish, cord tires, lamps. 1049 S. FLOWER.

DODGE BROS. TOUR., '24—
Finish and upholstery look like new. Disc whls., bumpers, wings, mech. A-1. A real bargain. $625 terms.
W. P. HERBERT CO.
1110 S. Flower. Trinity 1012.

DODGE TOURING, 1924.
$100 DOWN.
Looks and runs fine. A real bargain. 1222 W. 6TH ST. Open evenings.

DODGE tour., late '24, Dr. 1500 mi., in charge of Chief Deputy Sheriff from new, $185 dn. 5721 SUNSET BLVD.

DODGE tour., late '24, sacrifice for $625. Accept $145 dn. Car left city. Must sell. 4216 MONETA.

DODGE tour., ext. tires & cond. $85 cash, $12.50 mo. Open evenings and Sunday. W. H. TUPMAN, 3350 S. Figueroa St.

DODGE LATE '24 TOUR. Fine cond. Terms. late ser. 1049 S. FLOWER.

DODGE touring, '18 model cheap, $35 dn., fine condition throughout. 4216 MONETA.

DODGE tour., late '24, Ballon tires, Gear, Jewett motor, perf. cond., like new, $450 dn. 507 S. FLOWER.

DODGE '23 tour., perf. mech., like new in appearance, $85 dn. $721 sunset.

DODGE tour, 1917, can't be told from new, sac. $67 cash. 507 S. FLOWER.

DODGE 1925 TOUR SPEC. $1025.
HARVEY GODWIN, 5017 W. OLIVE.

DURANT '25 SERIES TOUR, $385—
Like new. Terms arr. 1049 S. FLOWER.

ENGENBERG 1923 sport tour., new Hurlburt, newly painted, new tires, good motor, $1000. HARRY GOODWIN, 1047 S. OLIVE.

ESSEX, '23, 4-cyl. tour., $283. Wonderful condition. Terms arr. 1049 S. FLOWER.

ESSEX '25 4-cyl. tour., $345. Orig. finish. Terms arr. 1049 S. FLOWER.

FIAT 1925 tour., fully equipped, renovated, refinished, Duco, guaranteed, a beauty, only $995. F. J. REILLY CORP., 1223 S. Figueroa. Phone WE. 2726.

FORD TOURING, LATE
Used very little. $123 worth extras. $100 down, $30.22 for 12 months. Guaranteed. condition.
DUNHAM for FORDS
Auth. Ford Dlr., Washington & L. A. sts.

FORD touring, 1923, would you like to get it free? No personal effort required. Ask about it.
J. F. BALDWIN, 1417 S. Figueroa.
BALDWIN'S LOT, 1124 S. Figueroa.

FORD touring, $50 cash, $12.50 mo. Terms to others choose from, $95 to $275. Open eves. & Sun.
W. H. TUPMAN, 3350 S. Figueroa st.

FORD tour., 1923, Rumbseit axle, cord tires, only $n., sac. $187, terms. 507 S. FLOWER.

FORD '24 model, in fine cond. throut, dual rubber, etc. Extras. Must sell. $320. NO. 4006.

FORD tour., late '24, cheap, $50 dn. Car just like new. 4216 MONETA.

FORD tour., $95; good tires; A-1 mechanical $123 $. NORMANDIE.

FORD tour. cord tires, refinished, $50. 755 CENTRAL AVE.

GARDNER TOURING, 1921.
GOOD CONDITION
SEE ORLANDO AVE., HOLLYWOOD.

GARDNER tour., late '23, disc. bar bump, Disc whls., can't be told from new. Must sell. $1116 dn. 507 S. Flower.

HUDSON SPEEDSTER has had the best of care, original finish, looks like a million, almost new tires, tonneau shields, wind-wings, disc wheels, a snappy job. See FELIX, 1055 S. OLIVE.

HUDSON speed. $865. Like new, take light car. Paint shop, 3128 S. NORMANDIE.

HUDSON tour., 1922. Perfect mech. Good tires. Terms. $295. 1049 S. FIG.

HUPMOBILE touring '23 model. very cheap. Accept $95 dn. This car is in wonderful condition throughout. 4216 MONETA

JEWETT TOURING, 1924.

BALLOON TIRES. TRUNK.
WIND WINGS. TWO BUMPERS.

THIS CAR
MUST BE SOLD TODAY.
TERMS MAY BE ARRANGED.
WALTER M. MURPHY MOTORS CO.
942 S. HOPE ST. TRinity 5616.

JEWETT touring, sport 1923 and 1924. Refinished by factory. Terms.
PAIGE CO. OF CALIF.,
1212 S. FIGUEROA.

JEWETT touring, to those who know values, $230; here is guaranteed 1923, 6 cyl. car. Liberal terms, if desired, tool 2. FIGUEROA. Whitemore 1501.

JORDAN sport touring, 1921 model, very cheap, take $95 dn. Wheels, etc. Car in wonderful condition. 4216 MONETA.

JORDAN bluebay, late 1925, every extra, new lacquer fin., trade in old car. Phone WA. 9051.

LEX. '24 tr. Brand new, Famous Anzled mtr. Can't make terms. Cost $2100. Sell for $1400. Only $400 cash. Fl. 1349.

LINCOLN '24 phaeton, also '24 7-pass. touring, new lacquer paint & guar.
MADDUX, INC.
Whitemore 1508. 1057 S. Figueroa.

MARMON in fine condition, new Duco paint, tonneau shields, lots of extras, $500 down. Open eves. & Sun. 12 mo. 700 WEST PICO WE. 6038.

MARMON '24 speedster, 4-wheel brake, new tires & tubes, mech. perfect, $1650 dn. E. MITTINGER, 6320 Sunset, Gl. 4901. GL. 1608.

MAXWELL spt. tour., latest ser. De luxe mod., few mi., balloon tires, disc whls., exc., terms. $150 dn. 507 S. FLOWER.

MAXWELL sedan, late '23 Fordor, very clean, a-1 shape in & out, like new, orig. fin. etc. Just like new. 4216 Moneta.

MAXWELL touring, late '23, very cheap, accept $95 dn. Car just like new. 4216 MONETA.

MAXWELL '22 TOUR. $245—
Original finish. 1049 S. FLOWER.

MAXWELL TOUR., '25. $125 DN.
F. S. Miller, Hudson-Essex. 1120 S. Fig.

MAXWELL SPT. TR. '23. $150.
F. S. Miller, Hudson-Essex. 1045 S. Fig.

NASH sport tour., new Duco finish, mech. & rubber like new, $795 terms. Must sell this car at $699 SO. OLIVE ST. Tucker 2374.

NASH 6, '21 TOUR. $195.
Runs perf. Terms arr. 1049 S. FLOWER.

OAKLAND 6 sport touring, late '24, brand new tires, 6000 miles, Bargain. $1495 cost $1850 down. Duo wheels, bumpers, extras. 4216 MONETA.

OVERLAND touring, 1925, original finish, 4 good tires, A1 throughout; only $295; terms to suit if desired. 1280 S. FIGUEROA. Vandike 0878.

PACKARD, '23 spt. tour., excellent cond. 6400 down, bal. 18 mo. 5709 SUNSET BLVD. GL. 9445.

PAIGE 7-pass touring, 1922 and 1923, refinished and rebuilt, will trade.
PAIGE CO. OF CALIF.,
1212 S. FIGUEROA.

PEERLESS roadster, 1922, exceptionally good, original finish, $1385. $700 down. WE. 6415.

PIERCE-Arrow 80 tour. Registered but hardly used, will sell at great sac. Call 6706 MR. BARBER.

PIERCE-Arrow 38 4-pass. phaeton, taken in on Hupmo. few tms car at 6449 SUNSET BLVD. See L. L. "DOC" WRIGHT.

REO '24 SPORT TOUR.
De luxe model, has every extra, like new in every way. See this at once.
F. J. REILLY CORP., 1223 S. Figueroa.

REO tour., '23, excell. cond., disc whls., bumps, etc., $595. 3123 S. Normandie.

RICKENBACKER phaeton, '22 model, very cheap. Accept $125 down. This car looks like new. Tms to suit. See 5677 S. Hoover in Los Angeles. 4216 MONETA AVE.

STAR sport touring, late '24, 4-wheel brake, original finish, disc whls., like new, very cheap, take $90 down. 4216 MONETA AVE.

AUTOMOBILES, ETC.—Miscellaneous

Speedsters. Stripped Cars.

FORD speed. oversized cord tires, extras, taken on trade, sac. 507 S. FLOWER.

Coupes for Sale

BUICK 6 1923 COUPE.
Excellent original finish, bumpers, nickel headlights, Rim very little. Easy terms.
HOWARD AUTOMOBILE CO. OF L. A.
FIGUEROA AT 23RD ST. USED CAR DEPT.
1307 S. Figueroa. WHitmore 5012.
"GOLD SEAL" Buicks—Built-in Service.

BUICK 4-PASS. MASTER 6 COUPE.
Almost new, 5 balloons, bumpers, everything. Sac. terms. Owner, HE. 9150.

CADILLAC Victoria model 59, new tires, fine condition. Owner. Price $850, $50 down. Guarantee Bldg., Hollywood. GR. 7273.

CHEVROLET 1925 coupe, would you like to get it free? No personal effort required. Ask about it.
J. F. BALDWIN, 1417 S. Figueroa.
BALDWIN'S LOT, 1124 S. Figueroa.

CHEVROLET coach, 1926 model. De Luxe, balloon tires, disc whls., bumper, extras, sac. $657. Terms arr. $150 dn. 507 S. FLOWER.

CHEVROLET coach, $555, latest series '25, almost new, many extras. This $150 down. Bal. easy. No brokerage. 4216 MONETA.

ESSEX COACH, LATE '24.
$150 DOWN.
1911 W. 7TH ST. DR. 4611.

ESSEX coach, '25, overhauled, loaded with extras. $140 down. VA. 2980.

ESSEX COACH, '25. $190 DN.
F. S. Miller, Hudson-Essex. 1045 S. Fig.

FORD TWO-DOOR SEDAN, 1924

THIS CAR IS A DANDY,
$100 DOWN, BALANCE EASY.
WALTER M. MURPHY MOTORS CO.
942 S. HOPE ST., TRinity 5616.

FORD TUDOR, LATE
Like new. Big saving. Useful extras. $135 down, $30.58 for 12 months. Guaranteed.
DUNHAM for FORDS
Auth. Ford Dlr., Washington & L. A. sts.

FORD SEDAN '26.
Can't be told from new. disc wheels, balloon tires, speedo., other extras. A genuine bargain. Easy terms.
F. J. REILLY CORP.
1702 S. Figueroa. WHitmore 4826.

FORD four-door sedan, completely refinished mechanically, only $300, easy terms. F. J. REILLY CORP., 1223 S. Figueroa. Ph. WE. 2726.

FORD FORDOR, 1924
Extras. Goat. $130 down. $37.85 mo.
DUNHAM for FORDS
Authorized Ford Dealer, 1250 W. 7th st.

FORD sedan, '24, mod., speed., large lock whl., can't be told from new. Sac., $287. Terms arr. $110 dn. 507 S. FLOWER.

FORD SEDAN, '24, $100 DOWN—
Repainted, overhauled, new tires, etc., $65 down. 1102 W. 7TH. VA. 2980.

FORDOR '24, Rockets Bosch Evans brakes, lock wheel, other extras. 1911 W. Wash.

FORD SEDAN, '24, $100 DOWN—
F. S. Miller, Hudson-Essex. 1045 S. Fig.

FRANKLIN sedan, excellent mechanical condition, good tires, paint, upholstery and fabric fine, terms arranged. Priced for good trust deed. Car at 522 Chestnut.

FRANKLIN—$295 down takes my Franklin sedan, balance easy. Call MR. WILSON, BE. 2811.

HUDSON COACHES

FOUR TO CHOOSE FROM.
MANY USEFUL EXTRAS
AND
THE CARS ARE PERFECT.
YOUR OPPORTUNITY FOR A BIG SAVING ON THESE CARS
PRICED FROM $1050 UP.
ALL 1925 MODELS.
WALTER M. MURPHY MOTORS CO.
942 SO. HOPE ST. TRinity 5616.

HUDSON COACH, '25 MODEL
$995, $195 DOWN
LOTS OF EXTRAS.
1911 W. 7th st. DR. 4611.

HUDSON COACH, 1924,
Good rubber, fine mechanically, lots of extras. Must sell. Terms can be arranged. MR. CROSSMAN, DU. 5364.

HUDSON sedan, latest ser., de luxe mod., '25 mod., disc. perf. bal. tires, can't be told from new, exc. $787, terms arr. $185, dn. 507 S. FLOWER.

HUDSON coach, late '24, very cheap, accept $95 down, original finish, etc., just like new. Duco finish $100 Hudson coach in L. A. 4216 MONETA.

HUDSON COACH, BRAND NEW.
$150 DOWN.
Take car to trade. 1157 W. 7TH ST.

HUDSON coach, 1924, lots of extras. 2 brand new Mohawk tires, balance rubber good. Terms to suit. 981 S. FLOWER.

HUDSON coach, late '24, almost new rubber, new lacquer paint job, guar. $725. 1800 W. PICO.

HUDSON coach, latest ser., '25 mod., dble. bar bump., every ext. taken on trade. Sac. $985. $250 dn. 507 S. FLOWER.

HUDSON coach, 1925. Just like new, new car guarantee, special terms. $294 down. $40 per mo. 981 S. FLOWER.

HUDSON COACH '25. $275 DN.
F. S. Miller, Hudson-Essex. 1045 S. Fig.

HUDSON coach, '25, 5 balloon tires, trunk, bumper, owhld. $200 dn. VA. 2980.

HUDSON sedan, good paint & rubber; barg. $250. 1800 W. PICO. BE. 3029.

HUDSON '25 COACH. $1195.
Disc wheels, etc. 524 W. Pico.

JEWETT de luxe brougham, '26. Brand new. BIG DISCOUNT.
Never licensed. Take car in trade. 1533 W. 7th st. WA. 7972.

JEWETT De Luxe sedan, dr. only 5800 mi., balloon tires, duco finish, many extras, sac. $1190. Owner, GL. 3675 or 53150.

JEWETT brougham, late '24, brand new, only driven 6000 miles, very cheap, accept $650 down. Barn bargain, for some one. Must sell. 4216 MONETA.

JEWETT brougham, late '24, fully equipt. Original finish. Tax new $275 down. Balance 18 mos. F. J. REILLY CORP., 1223 S. Figueroa. WE. 2726. Open eves.

JEWETT De Luxe sedan, dr. only 5800 mi., balloon tires, Duco fin., many extras. Sac. $1190. Owner, GL. 3675 or 53150.

JEWETT De Luxe sedan, dr. only 5800 mi., balloon tires, Duco fin., many extras. Sac. $1190. Owner, GL. 3675 or 53150.

AUTOMOBILES, ETC.—Miscellaneous

Sedans for Sale

BUICK 6 SEDAN, 1923
$195, OR LIKE CAR DOWN PAY.
Duco finish, nearly new tires, every extra possible. A real car; cost new $2000.
BIG SALE STARTS TODAY.
F. S. MILLER, Hudson-Essex. HU. 4185. 3021 So. Central. Open Eve. & Sun.

BUICK 1923 tour, sedan, fully equipped. New Duco finish. A real beauty. Only $250 down. F. J. REILLY CORP., 1223 S. Figueroa. Ph. WE. 2726. Open eves.

BUICK sedan, 1923 7-pass., perf. cond., every extra, low mileage, terms arranged. trade in car. Ph. WA. 9061.

BUICK 6 sedan, late '23; bargain; accept $185 down, looks and runs like a brand new car. 4216 MONETA.

BUICK 5-pass. sedan, 1923, cannot be told from new. Two bumpers extra tire, easy terms. F. J. REILLY CORP., Ramie 1911. 1223 S. Figueroa. WE. 2726.

BUICK sedan, '22, good mech. cond., tires fine, extras, sac. for cash. $90.

CADILLAC 61-2 7-pass. sedan, run only 15,000 miles, like new throughout. Original finish, etc. $1750. Call Terrace 0705. MR. BARBER.

CADILLAC sedan, late '23. Duco paint, A-1 condition. Must sell, make offer. 6801 Washington Blvd., Culver City 2868.

CHANDLER chummy, 1925 de luxe sedan, new duco paint, two-tone finish, balloon tires, disc wheels, 4-wheel brakes, new tires, inlaid finish, trunk, cross rear, spot light & rear view mirror & other accessories, motor in perfect condition. Car looks practically new, cost $1600. Will sell for $1000. Terms. MR. HANCOCK, 331 E. Colorado st. F. O. 400. Pasadena.

CHANDLER COACH, '23.
Beautiful finish, new balloons, 4 whl brakes, balloon tires, bumpers, overhauled mech. and guar. Easiest terms.
W. P. HERBERT CO.
1702 S. Figueroa. WEst. 4326.

CHANDLER 1925 CHUMMY SEDAN.
Balloon tires, Just like new
EASY TERMS. NO BROKERAGE.
LORD MOTOR CAR CO.
1201 So. Oliva. VAndike 4074.

AUTOMOBILES, ETC.—Miscellaneous

Sedans for Sale

CHEVROLET 1926 sedan. Would you like to get it free? No personal effort required. Ask about it.
J. F. BALDWIN, 1417 So. Figueroa.
BALDWIN'S LOT, 1124 So. Figueroa.

CHEV. sedan, '25, orchid, new duco, bumpers, $ new tires, $45 dn. Q. M. 2896.

CHRYSLER IMPERIAL SEDAN, '24, LATE.
$250 DOWN.
Perfect. Must be sold today.
1911 W

HOUSES— For Sale
Miscellaneous

TRANSFERRED EAST; MUST SELL
BY N. HOLMBERG ST.
PERFECT HOME NEAR BEVERLY BLVD.
BEAUTIFUL NEW 5-room, 2 BATHS, Spanish bungalow; this is your HOME THAT did garage, yard and flowers; to secure a beautiful home at a bargain price see owner at 1 P.M. TODAY. 1 to 5 P.M. 6 R. TRAILL, HE. 9214. 1 BLK. N. LACIENEGA BLVD.

IN BEAUTIFUL HANCOCK PARK, beautifully furn., 5-room bungalow; rent worth $85; $3500, cash; will pay agents' commission. 1 to 5 P.M. today. 1 BLK. N. WILSHIRE BLVD., Suite 314, 6253 Wilshire Blvd.

EXCLUSIVE BUNGALOW
BUILT BY OWNER FOR OWNER
Just completed, 5 rms. and sunroom, tile bath, tile sink, tile roof, hardwood floors throughout, Venetian blinds, fine garage, lot 50x150, all fenced, beautifully landscaped; a home of character; price $12,000 cash; will consider trade for income property. Call MR. OWNER, 1 to 5 P.M. 1 BLK. E. OF VERMONT AVE., 1 BLK. S. OF SANTA MONICA BLVD.

IF YOU WANT an ideal home, call at 817 FLORENCE AVE. This home has everything and is completely furnished. Phone WEbster 9111.

WILSHIRE BUNGALOW,
$14,500.
729 SOUTH ORANGE DRIVE

Open for inspection, six large rooms, 2 baths, hardwood floors, fireplace, beautiful home; $1,000 cash, balance $60 per month. 1 BLK. W. Western Ave. on 24th St. THE FRANK MELONE CO., 1000 W. Washington. RI. 2191.

WE WELCOME COMPARISON

A beautiful 6-room English stucco home, 1 block from Hoover; living room, dining room, beautiful walnut, white built-in features throughout, large kitchen, breakfast room, tiled bath, large lavatory, linen closet, hardwood floors throughout, sleeping porch, garage, all in A1 condition, beautifully landscaped; a home you must see to appreciate; $10,000 cash. Balance like rent. Call owner, 1 to 5 P.M. 1 BLK. S. LACKMAN BLVD.

ATTRACTIVE BUNGALOW
Just completed, 5 rms. and sunroom, tile bath, tile sink, tile roof, hardwood floors throughout, Venetian blinds, fine garage, lot 50x150, all fenced, beautifully landscaped; a home of character; price $12,000 cash. Will consider trade for income property. Call owner, 1 to 5 P.M. 1 BLK. E. OF VERMONT AVE., 1 BLK. S. OF SANTA MONICA BLVD.

A SNAP, $5000 CASH $2000
6 rooms, h.w. floors, 4 large bedrooms, 2-car garage, solid brick; must sacrifice quick sale. Make a down payment offer. Phone Granite 0251.

WANT ENCLOSED CAR OR LOT as part payment on beautiful new 6-room Spanish bungalow, up to the minute in every particular; $1,000 cash. Double garage, in the heart of Culver City, see it today. 3720 DELMAS TERRACE, or phone EMpire 5006.

HOLLYWOOD'S BEST
Owner leaving will sell 5-rm. house, lot 50x170. Double gar. MR. No. Holly. 4 car. Center, Holly. Finest, let. Nine better. Price $21,000. Name your terms. Owner, 1326 N. Wilcox Ave. Phone 860-828.

10-RM. dble. in East Hollywood, built by owner, always rented $70 mo. each side. Easy terms. Will consider trade for home near Inglewood. Cost $18,000. Will sell for $14,000. 1 blk. to Monica or Sunset Blvd. 1939 N. COLMONWEALTH AVE. NO. 61487.

HANCOCK PARK
$12,975. TERMS. OWNER MUST SELL. New 7 room stucco bungalow, 2 bedrooms, 2 tile baths, carpeted walls throughout. Electric control furnace, 2 patios, 2-car gar., sprinkling system. Call WH. 2360.

6-RM. stucco, very large rooms, every modern improvement, 2-car gar., truly wonderful flower garden and lawn; it's everything. $7000 underpriced. Only $7000 $1500 down. Inquire 5800 MELROSE AVENUE, 5800.

WILSHIRE BUNGALOW, $4750.
New 5-rm. stucco, 26 ft. living rm. Must sell. Terms WE. 5894. Owner.

FROM GARRET TO CELLAR IN 1 DAY.
Wheeler's wonderful cleaner. Phone "THE ACME CLEANERS." ME. 1580.

$6000 NEW, $500 down, or clear lot, near Wilshire. W.-M. Plan. NE 03585.

SACRIFICE new 5-rm. mod. bungalow, $450 down. Bal. like rent. WH. 7295.

$6700, TERMS—5 rooms, A-1 hdwd. floors, immed. pos. 1326 DEWEY, nr. Pico.

South and Southwest

$1500 DOWN—7 ROOMS.
1736 W. 59TH ST., lot 50x150, ½ blk. Western. Here is a real home in fine condition. Worth offer. 4419 S. WESTERN. VE. 6548.

BY owner, new 5-rm. Engl'sh design stucco, Cor. lot, 50x150, tile bath, sink, mahogany equip.; beautiful high, loc. Open for inspection 2707 W. 24th Pl. Terms. Any reas. offer considered. Pa. 6rms., 7604431.

HOME & INCOME BARGAIN—
5 rooms & 3 rooms, near 30th & Budlong. $7000. Must have $3100 cash to secure this sacrifice. $850 SO. NORMANDIE.

A KNOCKOUT
Price, strictly up-to-date, nr. Vermont and Thirty-fourth theaters, R. Owner on premises or call at 3401 W. 34th Pl. EM. 9771.

$500 CASH, BAL. TERMS.
Gives you the smallest, prettiest 5-room home in the S.W. Well located, near car, etc. Call 8051 S. VERMONT for Mr. Rose.

$1550 EQUITY for $850. Bal $35 mo. New 5-rm. colonial, close in. Nr. car & school. Sacrifice for $8500. Inquire 1307 W. 54th St., nr. Vermont.

$500 DOWN, DANDY 5-RM. HOUSE.
Close to Vermont; big lot, room more house; fine condition. Owner down 5 years. Only $1600. 1 VERMONT. TH. 9511.

SAC. my home, underpr. $1000, 7 large rms., wall & compl. furn. gar., storerm. 1 blk. car. 1 blk. school. 2 blks. Santa Barbara Ave. $10,500. VE. 8602. VE. 2929.

BIG MODERN 6-RM. $500 DOWN—
Fr. $6500, $50 mo. Hdwd. firs., firepl., built-ins, gar., nr. 54th & Normandie. Shap. 4256 S. VERMONT. VE. 9476.

WIDOW'S SACRIFICE—WANTS OFFER
6-rm. bung., best loc., close sts. Barg. at $4,500. Terms. Call owner, 4106 S. WESTERN AVE. UN. 4798.

10-RM. STUCCO DOUBLE, $7700.
New, all hdw. floors, dble. garage. A beauty. Must be sold. Only $1500 CASH. ALLISON, 3900 S. Vermont.

A BACRIFICE
5-room & sleep. 9-room houses on one lot. Full price $3900; $500 down, $25 mo., int. 8562 MONETA AVE.

6 ROOMS, 3 BEDROOMS, $500 DOWN.
Price $6500. Strictly modern. Garage. Located near Normandie and 54th. It's a bargain. Call 4370 Moneta, Ax. 8242.

TILE bath and sink, 5 rms., brand new, close in, close to car. $5500, $500 dn. Cola, owner, 6108 S. Vermont. TH. 7084.

$4250—$350 DOWN—$35 MO.
Nr. Vermont car, schl., etc. Call at 5724 S. WESTERN AVE., VErmont 9038.

$100 DN., $45 MO. INC. ALL INT.
5-rm. stucco, lot 50x125, 2200 S. blk. off Western. $1600 80. VERMONT.

$250 DOWN total $4000; 4 rms. & gar. Lot 50x138 to alley. High & dry. Let's go at once. J. B. HIPP, 9018 S. Budlong.

$100 DN., $45 INC. ALL INT.
5-rm. stucco, lot 50x120, $5200. 1 blk. off Western. $1600 80. VERMONT.

BY owner, beautiful 6-rm. bungalow and sun rm. Gar., basement. $10 W. 40TH St., nr. Vermont. Ph. Ve. 5116.

$500 CASH, NEAR 54TH ST.
5-rm. colonial, tile bath, extra large rooms, $1250 S. WESTERN. VE. 9423.

NEW, up to the minute, 6-room colonial, near schools, cars & stores. $6750; $1500 cash. 4014 S. WESTERN. VE. 9423.

2-RM. house on lot, 40x185, $1450, $150 down, bal. $25 mo. Call 1359 W. Manchester.

3 RM. corner Swiss chalet close in, room for flats. Bargain, leaving city. Phone VE. 1705, a.m. No agents.

$3800—4-RM. bung., sleeping porch, tile, gar., close to school, car. $500 down, bal. $37 mo. 1516 W. 60TH ST.

$6000, STRICTLY mod. 5-rm., ½ blk. to 54th st. car, stores, schools, etc. Lot accepted as part. 5150 S. Western. VE. 8160.

6-RM. mod. bung. and gar., lge. porch, 3 bedrms., ½ blk. from library, park, or M car, lot 50x150. 1241 W. 47TH ST.

FOR colored people, 5-rm. home, fireplace, hardwood floors, $5250, $500 down. 1618 W. JEFFERSON ST.

2 MODERN bungalows on large lot near car. Only $6000. $2000 cash. 2709 W. SANTA BARBARA.

7-RM., all furn., piano, baby, bra., gas furnace, disk. gas. Nash sedan, near 2 schls. and cars. 3847 S. HOBART. UN. 1228.

6-RM. mod. bung. 5 bedrms., gar. Good loc. Big lot. Bass. Owner, 1245 W. 42ND.

HOUSES— For Sale
West and Northwest

BEAUTIFUL TWO-STORY SPANISH RESIDENCE, 833 SOUTH WINDSOR BLVD.
Undoubtedly the most artistic Spanish house in the Wilshire district. Large living room, high dome ceiling and dining room decorated in plastic art on canvased walls and finished in mahogany. Beautiful Spanish floor designs down to patio. Large guest chamber, leaded glass windows & tile bath. Kitchen 17x14, breakfast nook, tile sink, tile wall and dome for eye range. Cement basement, electric controlled heaters and hot water heater. Home has eight rooms—four chambers and three baths, double garage, lot 60x150, high grounds, sprinkling system, shrubs and flowers. Home elegantly furnished, oriental rugs, baby grand Steinway piano, beautiful dining room set, drapery and furniture selected to harmonize with each room. New hoover and new furniture. We built this for our home. Sacrifice price $36,500. REAL VALUE $50,000. House cost $18,000. Lot valuation $14,000. Furniture cost $9000. Will sell for $26,000 cash for quick sale. Property title is clear. Can give possession at once, as we are leaving the city. M. E. WALLACE. 833 So. Windsor Blvd. Owner.

NEW WINDSOR SQUARE HOME.
Beautiful 2-story, containing large living room with fireplace, dining room, kitchen, maid's room and bath downstairs and three large bedrooms & sunkissed sleeping porch & large tile bath upstairs. Electric controlled furnace, plenty of shrubbery & a three-car garage. Located at 211 South Larchmont Blvd. $25,000. Terms. OWNER, phone OXford 4901.

CORNER BUNGALOW.
ONE BLOCK FROM WILSHIRE!
6 rooms and lovely 66-foot lot near Rossmore at the bargain price of $17,000. Lot alone is worth it. Also a 5-room bungalow in Beverly Hills, one block from Wilshire for $6000. Small payments and easy terms on either of these. Call or see

THE LYON REALTY CO.
903 Mer. N. S. Bldg. TUcker 9128.

COMPARE THIS
$11,500.
New English just completed, 2 bedrms., all walls hand decorated, Pembroke tub, Batchelder tile fireplace.
Drive out Wilshire to Fairfax, south on Fairfax to Country Club Drive, west on Country Club Dr. 2 blocks to Hi Point, south on Hi Point to first house on west side of street.

FOR SALE BY OWNER.
New 2-story, 8-room res. in choice district ½ block off Wilshire. Full tile roof, metal hall plan, three large bedrooms, two tile baths 2nd floor. Canvas walls, hand decorated throughout. Unit heat, quick sale. Make a down payment offer. Phone Granite 0251.

NEW ENGLISH, 5-room stucco, never occupied, at 3066 W. 64TH PL. Must make quick sale. Make a down payment offer. Phone Granite 0251.

$150 CASH
New 5-rm. stucco, tile bath and sink, near Vermont car line. $45 per mo. Owner, 7019 MONETA AVE. TH. 4255.

A SACRIFICE
5-room & also 2-room houses on one lot. Full price $3900; $500 down, $35 mo., int. 8562 MONETA AVE.

6 ROOMS, 3 BEDROOMS, $500 DOWN.
Price $6500. Strictly modern. Garage. Located near Normandie and 54th. It's a bargain. Call 4370 Moneta, Ax. 8242.

TILE bath and sink, 5 rms., brand new, close in, close to car. $5500, $500 dn. Cola, owner, 6108 S. Vermont. TH. 7084.

$4250—$350 DOWN—$35 MO.
Nr. Vermont car, schl., etc. Call at 5724 S. WESTERN AVE., VErmont 9038.

$100 DN., $45 MO. INC. ALL INT.
5-rm. stucco, lot 50x120, 2200 S. blk. off Western. $1600 80. VERMONT.

$250 DOWN total $4000; 4 rms. & gar. Lot 50x138 to alley. High & dry. Let's go at once. J. B. HIPP, 9018 S. Budlong.

$100 DN., $45 INC. ALL INT.
5-rm. stucco, lot 50x120, $5200. 1 blk. off Western. $1600 80. VERMONT.

BY owner, beautiful 6-rm. bungalow and sun rm. Gar., basement. $10 W. 40TH St., nr. Vermont. Ph. Ve. 5116.

$500 CASH, NEAR 54TH ST.
5-rm. colonial, tile bath, extra large rooms, $1250 S. WESTERN. VE. 9423.

NEW, up to the minute, 6-room colonial, near schools, cars & stores. $6750; $1500 cash. 4014 S. WESTERN. VE. 9423.

2-RM. house on lot, 40x185, $1450, $150 down, bal. $25 mo. Call 1359 W. Manchester.

3 RM. corner Swiss chalet close in, room for flats. Bargain, leaving city. Phone VE. 1705, a.m. No agents.

$3800—4-RM. bung., sleeping porch, tile, gar., close to school, car. $500 down, bal. $37 mo. 1516 W. 60TH ST.

$6000, STRICTLY mod. 5-rm., ½ blk. to 54th st. car, stores, schools, etc. Lot accepted as part. 5150 S. Western. VE. 8160.

6-RM. mod. bung. and gar., lge. porch, 3 bedrms., ½ blk. from library, park, or M car, lot 50x150. 1241 W. 47TH ST.

FOR colored people, 5-rm. home, fireplace, hardwood floors, $5250, $500 down. 1618 W. JEFFERSON ST.

2 MODERN bungalows on large lot near car. Only $6000. $2000 cash. 2709 W. SANTA BARBARA.

7-RM., all furn., piano, baby, bra., gas furnace, disk. gas. Nash sedan, near 2 schls. and cars. 3847 S. HOBART. UN. 1228.

6-RM. mod. bung. 5 bedrms., gar. Good loc. Big lot. Bass. Owner, 1245 W. 42ND.

HOUSES— For Sale
South and Southwest

AUCTION SALE
SATURDAY OCT. 3RD. AT 2 P.M.
3028 SIXTH AVENUE.
¼ block north Jefferson st.
HOME AND INCOME PROPERTY
6-room modern house and 5-room modern house on lot 50x150, 2 garages. Fruit trees, shrubbery, etc. ¼ block from grammar school. Splendid surroundings.
TERMS: $5500. Can remain on the property on easy payments. 10% at the close of sale, balance to secure. Take 2 car on West 7th street, get off at 36th ave., go ½ blk. N. to property.
E. K. ZOLAND, Auctioneer.
916 Broadway Arcade Bldg. MAin 8271.

ARE YOU CONSERVATIVE?
Here is a sure investment. 2 houses, 1 lot 84th st. & Western, $1000 dn. and the income will pay rest of $8000. 6 rms., front 3 rms. rear. Always rented. 7200 S. VERMONT. TH. 6851.

HOME of 5 large rooms, 2 bedrooms, best features money could buy, heaters in each rm., invisible screens, beaut. light fixtures, high ground, view; whole city, great air, convenient schools & stores, just east of Western ave., dbl. gar. $3000 cash will handle. 7734 S. Hobart. TH. 7803.

AUCTION AUCTION
Friday, Oct. 2, 2 p.m.
450 WEST 61st pl.
Wonderful new 5-room bungalow.
Every modern convenience.
Sacrifice at your own price.
O. MORGAN SAMES, Auct. VA. 4821.

6-ROOM bungalow on 42nd Place, near Western ave. Large lot, only $6750. This is $1250 underpriced. Act quick. Owner must sell.
V. A. LA FOND & CO.
4601 So. Western ave. Vic. 5812.

NOW BEING COMPLETED
Four new 5-room stucco homes, 2 North West of Western, see 2005 to 2017 W. 64TH Pl. Easy terms & small down payment. See MR. BONE, Tilsonwall bldg.

$150 DOWN total $5350, 4 rooms, new, J. B. HIPP, 9018 S. Budlong.

4-RM. BUNG. $50 DN. $30 MO. WHY RENT? CALL 9604 W. MAIN.

SACRIFICE, 1 10 and 1 6-rm. kitchenettes, mod. cor. lot, fine loc. 2588 W. 21st.

FOR SALE or trade, 4-unit court, good income prop. Sacrifice. 117 W. 111TH PL.

$500 CASH, $30 MO. COLONIAL, $7000. NEAR CAR. 2200 W. SANTA BARBARA.

East and Southeast

WHY PAY MORE?
A 5-room new stucco bungalow for $5500 on terms, within one block of 5-cent car line. Also 2 new high school and stores. Oak floors, tile bath. Builder has room for inspection. Take 6 car to Normandie & 67th, walk ¼ block east to No. 1226 E. 67TH ST.

AUCTION—AUCTION
Friday, October 2, 4:30 P.M.
1445 EAST 54TH STREET. VA. 4581.
5-room bungalow, garage, lawn.
Every convenience. Lot 40x150.
Sacrifice at your own price.
WILLIS LAND CO., BANKS Agent.

634 Arizona St. Belvedere Gardens.
ALLEN CROSSMAN, 1361 Sunset. VA. 1804.

COLORED PEOPLE, $800 down, $4500, 5-rm. mod. gar., lot, close to school and car lines. No sign. Owner. 1428 E. 51ST ST. AD. 1744.

$500 CASH and $ pay dly. stucco bung., Goodyear Track. Taken in to avoid foreclosure. 818 to 822 E. 57TH St. Advance Lumber Co., owners.

A GIVE-AWAY
5 rms. and sleeping porch, modern home at 150 E. 80TH ST., near Main. $35 mo. including interest. Only $3950.

ONLY $3050 buys 2 mod. houses on lot 41 x104. Excellent loc., live in one, rent other. Terms. Easy. OWNER, 826 S. Indiana. AN. 4180.

MY equity, real bargain, must go East at once. 5-rm. bung., sleeping sporch, gar. & fruit trees. AD. 1744.

SACRIFICE—$900 equity in 5-rm. mod. house; for $350 cash or will swap for car. Furniture for sale also. 171 E. 111th.

5-RM. house, mod., garage, in owner. $5800, 2429 E. 7TH ST., Phone ANg. 0841.

North and Northeast

SEMI-colonial home, six large rooms, well arranged, hardwood floors throughout, Bovd furnace, hardwood floors, beautiful gumwood finish, concrete basement, fine lawn, shrubbery, nicely located, close to car, 2 blks. to Monica or Sunset Blvd. 1939 N. COLMONWEALTH AVE. 350167.

HANCOCK PARK
$12,975. TERMS. OWNER MUST SELL. New 7 room stucco bungalow, 2 bedrooms, 2 tile baths, carpeted walls throughout. Electric control furnace, 2 patios, 2-car gar., sprinkling system. Call WH. 2360.

6-RM. stucco, very large rooms, every modern improvement, 2-car gar., truly wonderful flower garden and lawn; it's everything. $7000 underpriced. Only $7000 $1500 down. Inquire 5800 MELROSE AVENUE, 5800.

WILSHIRE BUNGALOW, $4750.
New 5-rm. stucco, 26 ft. living rm. Must sell. Terms WE. 5894. Owner.

FROM GARRET TO CELLAR IN 1 DAY.
Wheeler's wonderful cleaner. Phone "THE ACME CLEANERS." ME. 1580.

$6000 NEW, $500 down, or clear lot, near Wilshire. W.-M. Plan. NE 03585.

SACRIFICE new 5-rm. mod. bungalow, $450 down. Bal. like rent. WH. 7295.

$6700, TERMS—5 rooms, A-1 hdwd. floors, immed. pos. 1326 DEWEY, nr. Pico.

South and Southwest

$1500 DOWN—7 ROOMS.
1736 W. 59TH ST., lot 50x150, ½ blk. Western. Here is a real home in fine condition. Worth offer. 4419 S. WESTERN. VE. 6548.

BY owner, new 5-rm. Engl'sh design stucco, Cor. lot, 50x150, tile bath, sink, mahogany equip.; beautiful high, loc. Open for inspection 2707 W. 24th Pl. Terms. Any reas. offer considered. Pa. 6rms., 7604431.

HOME & INCOME BARGAIN—
5 rooms & 3 rooms, near 30th & Budlong. $7000. Must have $3100 cash to secure this sacrifice. $850 SO. NORMANDIE.

A KNOCKOUT
Price, strictly up-to-date, nr. Vermont and Thirty-fourth theaters, R. Owner on premises or call at 3401 W. 34th Pl. EM. 9771.

$500 CASH, BAL. TERMS.
Gives you the smallest, prettiest 5-room home in the S.W. Well located, near car, etc. Call 8051 S. VERMONT for Mr. Rose.

$1550 EQUITY for $850. Bal $35 mo. New 5-rm. colonial, close in. Nr. car & school. Sacrifice for $8500. Inquire 1307 W. 54th St., nr. Vermont.

$500 DOWN, DANDY 5-RM. HOUSE.
Close to Vermont; big lot, room more house; fine condition. Owner down 5 years. Only $1600. 1 VERMONT. TH. 9511.

SAC. my home, underpr. $1000, 7 large rms., wall & compl. furn. gar., storerm. 1 blk. car. 1 blk. school. 2 blks. Santa Barbara Ave. $10,500. VE. 8602. VE. 2929.

BIG MODERN 6-RM. $500 DOWN—
Fr. $6500, $50 mo. Hdwd. firs., firepl., built-ins, gar., nr. 54th & Normandie. Shap. 4256 S. VERMONT. VE. 9476.

WIDOW'S SACRIFICE—WANTS OFFER
6-rm. bung., best loc., close sts. Barg. at $4,500. Terms. Call owner, 4106 S. WESTERN AVE. UN. 4798.

10-RM. STUCCO DOUBLE, $7700.
New, all hdw. floors, dble. garage. A beauty. Must be sold. Only $1500 CASH. ALLISON, 3900 S. Vermont.

A BACRIFICE
5-room & also 2-room houses on one lot. Full price $3900; $500 down, $35 mo., int. 8562 MONETA AVE.

6 ROOMS, 3 BEDROOMS, $500 DOWN.
Price $6500. Strictly modern. Garage. Located near Normandie and 54th. It's a bargain. Call 4370 Moneta, Ax. 8242.

TILE bath and sink, 5 rms., brand new, close in, close to car. $5500, $500 dn. Cola, owner, 6108 S. Vermont. TH. 7084.

$4250—$350 DOWN—$35 MO.
Nr. Vermont car, schl., etc. Call at 5724 S. WESTERN AVE., VErmont 9038.

$100 DN., $45 MO. INC. ALL INT.
5-rm. stucco, lot 50x120, 2200 S. blk. off Western. $1600 80. VERMONT.

$250 DOWN total $4000; 4 rms. & gar. Lot 50x138 to alley. High & dry. Let's go at once. J. B. HIPP, 9018 S. Budlong.

$100 DN., $45 INC. ALL INT.
5-rm. stucco, lot 50x120, $5200. 1 blk. off Western. $1600 80. VERMONT.

BY owner, beautiful 6-rm. bungalow and sun rm. Gar., basement. $10 W. 40TH St., nr. Vermont. Ph. Ve. 5116.

$500 CASH, NEAR 54TH ST.
5-rm. colonial, tile bath, extra large rooms, $1250 S. WESTERN. VE. 9423.

NEW, up to the minute, 6-room colonial, near schools, cars & stores. $6750; $1500 cash. 4014 S. WESTERN. VE. 9423.

2-RM. house on lot, 40x185, $1450, $150 down, bal. $25 mo. Call 1359 W. Manchester.

3 RM. corner Swiss chalet close in, room for flats. Bargain, leaving city. Phone VE. 1705, a.m. No agents.

$3800—4-RM. bung., sleeping porch, tile, gar., close to school, car. $500 down, bal. $37 mo. 1516 W. 60TH ST.

$6000, STRICTLY mod. 5-rm., ½ blk. to 54th st. car, stores, schools, etc. Lot accepted as part. 5150 S. Western. VE. 8160.

6-RM. mod. bung. and gar., lge. porch, 3 bedrms., ½ blk. from library, park, or M car, lot 50x150. 1241 W. 47TH ST.

FOR colored people, 5-rm. home, fireplace, hardwood floors, $5250, $500 down. 1618 W. JEFFERSON ST.

2 MODERN bungalows on large lot near car. Only $6000. $2000 cash. 2709 W. SANTA BARBARA.

7-RM., all furn., piano, baby, bra., gas furnace, disk. gas. Nash sedan, near 2 schls. and cars. 3847 S. HOBART. UN. 1228.

6-RM. mod. bung. 5 bedrms., gar. Good loc. Big lot. Bass. Owner, 1245 W. 42ND.

HOLLYWOOD— For Sale, Ex., Wanted, To Let

MUST SELL OWNER AT ONCE
$22,000 Home. for $17,500
BEAUTIFUL HOLLYWOOD STUCCO HOME

The best location in Hollywood, 2034 N. New Hampshire, high, level lot, just south of Los Feliz Blvd., 6 large rooms and basement, wonderfully built, large living room, extra large fireplace, built in tub, tile bathroom, Crane plumbing throughout, hardwood floors throughout entire house. Rent, not 4 crack in it. Beautiful shrubbery, trees and flowers. Backyard fenced, a real substantial home, worth $22,000. Forced to sacrifice to settle marital affairs, $17,500, $8500 cash. Will also sacrifice furniture if desired. Radio etc., ready to step right in. Open for inspection daily between 10 and 2 or by appointment. Phone TU. 5093, or 899-893.

HOLLYWOOD LOTS, $1300.
50x150, $240 CASH.
High and sightly, commanding wonderful panoramic view in all directions.
In a rapidly developing section, 3 MILES N. OF HOLLYWOOD BLVD. Between Mulholland Highway, Ventura Blvd. and Laurel Canyon.
DRIVE OUT CAHUENGA (Ventura Blvd.) See any agent or let us take you.
Phone for plat with site and price.
T. Y. WOOD & CO.
718 Lankershim Blvd. Cal. 4, Sprigs. TUcker 1358 or Palm 2306.

OPPORTUNITY KNOCKS
QUICK ACTION NECESSARY
This choice offering will not last. Positively the best buy on Hollywood Blvd. One of the choicest corners between Vine st. and Western ave.
ONLY $1,130 PER FOOT
This is $500 per foot under the price of any other corner in this district. Here is one of the very few opportunities to make a real profit. See
INCOME DEPT., TAFT REALTY CO.
TAFT BLDG., HOLLYWOOD. AT VINE
HO. 7190.

$5000 BELOW COST—
HOLLYWOOD HILLSIDE HOME
10 rooms — 3 baths
On beautiful Gardner Drive, overlooking Hollywood and La A. Present owner paid $25,500 one year ago when home was completed and you can buy equity of $20,000 for $15,000 CASH. It's a pick-up. Evenings call HEmpstead 2019.
ROBERT BUCHTEL, Realtor
1543 Vine st. Granite 4096
Hollywood. HEmpstead 1434.

BARGAIN HUNTERS.
$1500 LESS THAN COST.
Of duplication, nearly new 5-room Spanish stucco on a big lot alone worth $5000, in a fine neighborhood in Hollywood, close to schools, cars, for owner must sell. It is only $6000, you can buy it for $7000, with only $1500 cash. Call MR. FERRIS, OLympia 9421.

11-ROOM HOME
PRICE REDUCED FROM $35,000 TO $29,000. ONLY $8000 CASH
One of the best homes in Hollywood, 70x150 ft., many shade trees, flowers, shrubs, mahogany trim, hot water heat, 3 bedrms., 3 baths, 3 modern well built rooms. Owner is leaving, is your chance to get a home cheap.
LORD & SELLING, REALTORS
7324 Sunset Blvd. GR. 7208.

SUBURBAN home, new, 15 minutes from Hollywood, white stucco, red tile roof, concrete terrace, 7x40, 8-in. wall, liv. rm. 15x30, beam ceiling, fireplace, sink, 2 unfurnished rms., in basement. Concrete gar. for 58x188, mountain, valley view, 125 ft. east of Hollywood Country Club, Ventura Blvd., 4098 SUNSWEPT DR. $8000, terms. Owner on premises, GR. 4576.

$1000 DOWN—$8700
OPEN FOR INSPECTION. Beautiful English bungalow of 5 large rooms, solid mahogany woodwork. Artistic tiffany decorations throughout. Tiled bath. Owner at your own terms. Near the $1,000,000 Fairfax H. S., Hollywood's newest and fastest growing district. OWNER, 5126 "COMPARE." 700 N. Fairfax. GR. 1477. RE. 0479.

SPECIAL — THIS WEEK
New 6-rm. stucco bung. in West Hollywood, 2 bdrms., all rooms large, fir. gas heat, tile bath, nice kit., etc. T. D. Only payments. A real bargain at $9600. Call GR. 3691.

NORTH OF HOLLYWOOD BLVD.
NEAR HIGHLAND.
New 6 room stucco hillside home. Price $10,500. Cash $1500. Balance arranged.
OWNER, 2208 Beechwood Dr. GR. 5251.

LEAVING CITY—Forced to sacrif. my stucco home nr. Fairfax schl., 6 nice rms., stric. mod., tile bath, gar., lot 50x150. Reduced to $9700 $1000 cash, bal. $65 mo. Owner on premises, 512 N. Kilkea. GL. 1583.

HOLLYWOOD HOUSE FOR SALE
$1000 cash, 6-rm. stucco, new, 4 beauty. All modern features, near Fairfax High School. Might consider some trade. 7965 MELROSE AVE. Phone OXford 2454.

BEFORE subdividing, beaut. hillside, close in Hollywood property. Will sell 1 or 2 lots at pre-subdivision price. Wonderful proposition for builder with a little money. OWNER, GL. 6805.

SACRIFICE! SACRIFICE! SACRIFICE!
Beautiful 6-rm. Spanish home in Hollywood Blvd. district, with wonderful view, breakfast nook, with many other features. This must be sold immediately. $9750.
OWNER ACTUALLY LOSES $1000.
60-ft. duplex, flat or apt. site in Manhood Park. $2640 will handle.
HAMPTON & JORDEN & PERSON.
136 N. La Brea. WH. 1180.

YEARLY new duplex for the price of a SINGLE. Near Hollywood car line, Fach 6 rooms and bath. Sale in every way. OWNER, 973 Hyperion.

$4500 VIEW lot. North Hollywood, very easy terms. Higher restricted, only partial opportunity to get just the home you want. Phone GR. 3354.

10-ROOM brand new dbl. stucco bung. 4 bdrms., 4 baths, maids' quarters, to make easy terms, near Fairfax High. 424 and 426 N. Vista. Wk. 1578. Melrose bus.

TO LET—o-rm. unfurn. duplex, extra large, Fairfax dist. Adults. 1125 S. Gramercy Pl. A wonderful view, every convenience. 6808 IRIS CIRCLE, GR. 5181.

$1000 CASH, $15,000 TERMS.
New 7-room stucco, 3 bedrooms, large corner lot in beautiful Hollywood, near Fairfax High. Granite 5804.

2 NEW stucco homes, 6 rooms, Westhourne Dr. off Beverly Blvd., was $9600; 6 lge. rms., 3 bedrms., shower, bath, dbl. gar., near school and trans. Owner, 536 ORLANDO, GR. 3422.

GREATEST pick-up in Hollywood, residential lot, exclusive neighborhood, high terrace, near schools, $4500 will go to close estate. Owner, 1245 W. 42ND.

FOR SALE—By owner, lots above Los Feliz Blvd., in highly restricted district. Five very choice level lots in L. A. 7258 FELIX. GR. 6254.

20 ACRES, 1 mile south of Newhall, on S.P. tracks. Near Oil Wells. Good for chicken sites. Make trade for city lot. OWNER. WH. 1612.

FOR choice homes and building sites, take advantage of C. E. Toberman Co.'s 18 years' experience. Office 6766 HOLLYWOOD BLVD. HE. 4141.

FOR SALE—$10,500. $2000 CASH
New Italian stucco, 7 rooms, 3 bedrooms, 2 baths, 2-car garage. Also 2 lots. Worth $13,500, $58 Hayworth ave. Owner.

FOR SALE—Spanish hillside home, 7 rms., whitier Hgts., beautiful view, close furnished, unfurn. Phone Ora. 8710.

WANTED—LOT ON CAR LINE. VACANT OR IMPROVED. GIVE PARTICULARS. ADDRESS 3116 S. VERMONT AVE.

BUSINESS leases and opportunities in Hollywood. C. E. TOBERMAN CO. 6766 Hollywood Blvd. HE. 4141. See Mr. Crews

S.W. CORNER Rossmoor and Stanley ave., unrestr'ct'd, 58-ft. lot; sacrifice price. HALENKAMP, 6125 La Brea. WH. 8710.

FOR SALE—6-room beautiful home furn. or unfurn. 3 bedrms. 5070 FRANKLIN AV. HE. 0194. Eves. GR. 8943.

LOT 100x200. North of Los Feliz, level, paved, Bacon Nicholson, HE. 1047. 5116 SUNSET BLVD.

A REAL HOME at great reduction if sold at once. E. of Western, S. of Franklin. Call MR. WHITE, HO. 3787.

NEW duplex, fully 10-rm., 2-story, gum finished and dec., will accept cash or clear lot as down payment. BR. 4612.

$800 DOWN, $2800, close in. All side lot 40x125. 1407 N. ANGELUS AVE. DU. 2454.

$5000 EQUITY and cash, my Long Beach modern 5-rm. bung., for Hollywood vacant or improved. Owner. GR. 1811.

FOR SALE—Bungalow home, 5 rooms, most attractive, near Hollywood Bowl. Phone owner, GR. 2209.

$50 4-RM. studio flat, Fr. ph. Gar. Adults. 6624½ HOLLYWOOD BLVD. Hemp. 4174.

TO LET—MANSION $400 FURN. $350 UNFURN. 1901 ARGYLE. HO. 3087.

BEVERLY HILLS— For Sale, Ex., Wanted, To Let

$13,500.
BEAUTIFUL STUCCO BUNGALOW
north of Santa Monica Blvd.
For full particulars see
FRINDLE-BASSELL CO.
1242 Wil. Blvd. Ber. Hills. OX. 6234.

BRAND new, very artistic 2-story Spanish house, with characteristics of the most expensive homes. Has den, colored tile bathrooms, 5 large rooms, completing six spacious rooms, for $350 cash. Will let you have deed. Total payments $70.50, see owner today. 520 S. ROSSEVELT AVE., Pasadena. Calif.

TO the right party I will absolutely give away $500 of my equity in beautiful new six-room residence $500 cash, you pay $80 monthly. Only responsible parties who would appreciate this offer need apply. Address owner, 2044 C, box 42, PASADENA, CALIFORNIA.

BEVERLY HILLS— For Sale, Ex., Wanted, To Let

NEW HOMES
ONLY $1000 DOWN
Balance Easy Monthly Payments.
320 N. Wetherly Drive.
$10,500
Spanish stucco with tile roof, five rms. and breakfast nook. Cement terrace on front.

110 N. OAKHURST DRIVE.
$12,000
English in every line. Six unusually large rooms, 3 bedrooms. Exquisite interior finish. Batchelder tile mantel.

$10 N. ELM DRIVE.
$12,000
Spanish stucco, tile roof. Six large rooms and vestibule. Dining room opens onto cement terrace. Cozy breakfast rm.

Double garage; lawn, shrubbery and sprinkler system. On beautiful streets, near car line, stores and theater.

When dealing with this company you pay no excessive financing charges. Our system of financing gives buyer best possible protection. Investigate.

COMMERCIAL CONSTRUCTION CO.,
Owners & Builders.
1141 Pacific Mutual Bldg.
Broadway 4000. Los Angeles.

OPEN FOR INSPECTION
FOUR BEAUTIFUL MODEL HOMES COME OUT TODAY AND INSPECT THEM.

720 FOOTHILL RD.
4 master bedrooms, 3 master baths, sunroom, solarium, den, servants' quarters. Beautiful view of city below, from canopied patio.

628 MAPLE DRIVE
2-story Italian, full tile roof, 4 master bedrooms, 2 master baths, tile servants' quarters; fine view of mountains and city.

519 BEVERLY DR.
4 master bedrooms, 3 master baths, Roman plunge, enclosed patio with sunroom and fountain.

519 ROXBURY DRIVE.
4 master bedrooms, 2 master baths, exquisite tile living room, across entire house; very large lot. This is in immediate vicinity of Beverly Hills Hotel on Sunset Blvd.

OLD ENGLAND.
A beautiful cottage of distinction which will carry you back to the days of KNIGHTSBRIDGE WAS IN FLOWER.
A low rambling miniature castle of Old England with beautiful tower entrance hall, large luxurious living room, decorated dining room, three large airy bedrooms, two baths, gardner's room, kitchen and laundry.
Wonderful patio with outside fireplace, fountain and pool. Property lies level with excellent trees and shrubs. Located north of Santa Monica Blvd. on one tree lined street. Price $23,000. Terms.
Phone for appointment.
CORNELIUS REALTY CO.
Wilshire at Canon Dr

INDUSTRIAL PROPERTY—
For Sale and Exchange

20 A., INCL. Modesto auto park, fronting State highway, adj. industrial section of Modesto. BOX 202, MODESTO.

20 ACRES on U. P. near Hynes in city limits of Long Beach, $1750 per acre cash. TRinity 6018.

INCOME PROPERTY—
For Sale

SICKNESS COMPELS owner leaving city. Will sell at cost, magnificent 12 room, new Italian duplex, built for owner's home. Last word in decorating and construction. Living room 19 ft. square, bedroom 10x8. Large lot. 80 feet frontage. High ground. A masterpiece creation and something to be proud of. Owner must leave by Saturday p.m. Might take good duplex lot as part payment, on Milton, between 1st and 3rd. Open every day until sold from 11 till 4 p.m. 1949 SO. RIMPAU BLVD., or call Olympia 1418.

FOUR-family flat. Country Club Drive-1-7-5, old, rents; 5 large rooms, 2 bedrooms, tile baths, separate showers, 4 garages. Near schools, stores, transportation. Owner, High Apartments, extensive view. Gross income $28840. Total price $28,000, only $10,500 cash required. Bal. P. D. for $3500 at 6%, and $10,000 on long-term mtg. at 6½%. See Mr. Thatcher.

C. H. TOBERMAN CO.
6763 Hollywood Blvd. HE. 4141

MUST SELL OR TRADE AT ONCE.
New 10-rm. duplex & breakfast rm., 2 baths each floor. Price $15,500. New flat bldg., 3 rms. each, disappearing beds in dining rm. Built-in refrigerators. Price $28,000. Both buildings have mahogany finish. Latest in design. On corner lot. Wonderful view. Wilshire-La Brea dist. Will sell good proposition, or will have you to trade. Phone WHitney 1631.

FOR SALE by owner—Large corner, 100x135, Hollywood, at the intersection of 2 paved thoroughfares, S.E. cor. Fountain and Normandie, zoned for business, improved with 2 modern stucco flat buildings. Will sell $10,000 below present value, as I need money in my business. Might accept some exchange. Ph. 590017.

FOR SALE—50x181 TO ALLEY ON BURLINGTON, CLOSE TO 39TH STREET. IMPROVED WITH 4-FLAT BLDG. WILL EARN GOOD INCOME AND MAKE PROFIT OF $20,000 IN 5 YEARS. $15,000 WILL HANDLE. J. D. BAKER, BOX 1, AGENT, 801 HILLSTREET BLDG. TUcker 8038.

AUCTION AUCTION
Friday, Oct. 2, 10 a.m.
155-57 WEST 57TH PLACE.
4-room and 6-room bungalows.
No. 3107. Income $68. Per month.
Sacrifice at your own price.
G. MORGAN BANKS, Auct. VA. 4581.

12-ROOM DUPLEX
on high east front lot on Highland. Spacious rooms with carved walls, hand decorations, oriental rugs. Must be sold as owner is sick. Price $19,500. Make offer.
MATLOCK & HOFFMAN
WH. 7818. 130 So. La Brea.

DUPLEX—Sun in every room.
DUPLEX—View every room.
DUPLEX—Built by day labor.
No high cost of construction at any price. 1½ blocks Wilshire bus and markets. Price $18,500. Phone WA. 1131.

UNHEARD-OF FLAT BARGAIN.
$18,000; $5,000 cash; value, 31-room stucco, mod. 4-fam. flat; fine renting see. Income $1620 year. Pays 20% net.
ROBERT B. McCLELLAN
911 Van Nuys Bldg. Vandike 8788.

RARE BARGAIN—FURN. BUNG. COURT. 1219-1221 Laurel Ave. Lot 80x186, room for 8 units more. Price $35,000. Easy terms. Cost owner much more. Lot alone worth more than price and 8 new units. OWNER, 1221 Laurel.

INCOME BUSINESS FRONTAGE.
122 FT. ON NORMANDIE. RESIDENCE AND STORE WITH LIVING QUARTERS. GOOD BUSINESS OPENING. INCOME. ONLY $11,200 TERMS. 4904 MONETA. VE. 68000.

INCOME BUSINESS CORNER—
135x200. Store & 7 rooms, 4-flat bldg., and 7-rm. res. 17 rentals, all furn. 17 garages. Big income. Small payment down for ten lot. OWNER, 4328 Moneta, AZ. 7326.

PRICE $20,000. DUPLEX. EAST TEMPA. 13-room duplex, L. A. High School district. Hardwood floors throughout. Fireplace in each apt. furnace. Cedar closets, copper diasporting screens, Lots large breakfast nooks, private rooms, 2 garages, large lot. Call Wash. 1648.

FORCED SALE.
Maple and Blvd. 6-room, 3 apts. New. Must be sold at once. Owner leaving city. $15,000 cash, $15,000 first mtge., bal. $1,000 per year, 6%. Income $2,400. Price $30,000. Make offer. 9 to 4 p.m. WE. 5081 or AX. 7704.

A SNAP—16-unit furnished apartment, in Santa Monica, close in. Income $850 monthly, one block from ocean. Price $52,500, $20,000 cash. Don't overlook this. See DIKE, 845 S. Grand ave.

PHONE YOUR WANT-ADS TO THE TIMES. NO CREDIT ARRANGEMENT NECESSARY. EXPERIENCED AD-TAKERS, DAY AND NIGHT, WILL HELP YOU WITH YOUR COPY IF DESIRED. MEtropolitan 0700.

$47,000 COURT FOR $32,500.
Leaving town on October 18, will sacrifice. Good income, always rented, including $1000 furnished apt. Modern, well built. Level choice lot. $15,000 bank mtg. PA. 0019.

ABSOLUTE SACRIFICE.
Mod., 4-room bungalow, excellent neighborhood. Nr. Pico. Home and $50 mo. income. Only $600 down. Ph. WH. 1301.

150 FT. on W. 10th st. corner near Alvarado, wonderfully constructed 12-fam. flat, all leased; income $11,000. Take $80,000. TERMS. J. D. BAKER, BOX 1, AGENT, 801 HILLSTREET BLDG.

IF you want a bargain see 822 W. 32nd st. 10 rooms all but one furnished, 4 bldgs. on 2 lots. Price $9,000, by new Shrine Auditorium. FRED SIMONS with ELLA DAVIS REALTY CO. 2400.

OWNER MUST SELL.
Attractive 6-room bungalow, fine condition and location. Steady income. Investigate. 1514 N. COMMONWEALTH AVE. 2nd flat.

60-FT. COR. LOT, PARTLY IMPROVED WITH MODERN STUCCO 8-ROOM DOUBLE, west side Normandie. Will sacrifice $10,000. Only $5000 to handle. Ph. EMpire 8272.

STUCCO APT. HOUSE, BUSINESS LOT. After re-building, will sell for $110,000; some will pay balance, $45,000. Taxes, insurance, interest and all expenses. OWNER, OXford 4122.

4-FAMILY flat, 4 rms. each, Wilshire dist., close to Ambassador, $32,000, each, for lot or living, in good loc. WM. ELWOOD, 2826 W. 10th. DR. 0061. Eves. DU. 1514.

6-UNIT court, 1 year old, fine location, always full income $3720. This is a fine home and income. See owner, 1126½ S. NEW HAMPSHIRE.

COME OUT TO 8058 SANTA MONICA BLVD., West Hollywood and see this new 4-room bungalow, corner lot. Price $10,000. EASY TERMS.

GOOD lot or auto as 1st payment on two 5-rm. bungalows on 1 lot. Income $65 mo. MURRAY, 41359¼ Whittier Blvd. AN. 4623.

10-RM. house for sale or lease, 3 kitchens, 5 baths. Chance to sublet 1-3 or 2-3 and make rent free or very low. 1080 W. BLVD. Phone 767914.

NEW Windsor sq. 4-rm. stucco duplex, just completed. Most unique interior arrangement. $10,750. Or quick sale by owner. 508 N. BRONSON.

WE WANT WITH FURNITURE
GOOD 6-RM. HOUSE
BOYCE-SEELY CONSTRUCTION CO.
517 Edwards-Wildey Bldg. Vandike 3908.

CATALINA st., 2 blks. from Ambassador, 4 fam. flats, 3-4-5 rms., 2 garages. Price $27,000, terms. Olsen & Bell, 740 S. Bdwy., 1104 Garland Bldg. TUcker 4338.

FOR SALE—10 unit court on lot 110x175, income $4680 per year. Price $40,000. 4 cottages, furn. Inc. $455 mo. Will take in some trade OWNER, 950 S. Harvard.

FOR SALE or swap, good store bldg., good location for grocery or feed store, will trade for income property. Address P. O. box 1, BOYLE AVE., Huntington Pk.

HOME & income, 2 furn. houses, ready to step into on ge. cor. lot, 8 rms. front, 2 rms. rear. Close in. Price $12,500, easy ins. Watkins 7328 S. Ver. TH. 0211.

HOLLY. dup. Owner must sell, just comp. grand fin. Red. to $4,750. $2000 cash. Offer, $1 N. of Sunset. Owner, WH. 6211.

$7000 CASH. 26-RM. APARTMENT $17,000 equity for $13,000; income $530. Owner, 975 W. JEFFERSON. BE. 0210.

4-FLAT, GOOD DIST. $18,000. Income $1920 yr. cash or trade for land. $1,000 mo. MR. RUST, TU. 4362. Eve. HO. 2951.

STORE bldg. Whittier Blvd. Close in, 2 stores, stucco front. $9000, ¼ cash. AN. 6602.

$2500—8-room duplex, sacrifice to settle estate, including income $50 month. 2318 COMPTON AVE. $20,000.

$3000. $700 CASH. Owner, 4 and a room bungs. on lot 41x125. 2 gara. 227 W. 20TH ST. Good inc. VA. 4551.

HAVE 6-unit bung., large cor. lot, fine loc. Income $1,000 mo. must sell first buyer, don't phone, see me. 2051 6TH AVE.

SACRIFICE cor., 87½x140, 6 flats, 4 rms. each, all hdw. firs., tile bath. $18,500. $3,000 cash. 2410 4th. Open 9-11 a.m.

HAVE an exceptional pay for some one looking for a home and income, lot alone worth $12,000. Ph. Mrs. Owen, OL. 0907.

4-FAM. flat, 16 rms., $31,000. See OWNER, 4608 W. 21st st.

14-RM. 3-story frame hse., H. & C. water all firs. $37 S. BROADWAY ST. Close in.

INCOME PROPERTY—
For Sale

AUCTION. AUCTION.

BEAUTIFUL PARCEL OF INCOME PROPERTY.
N.E. COR. NORTON AVE. & W. 9TH.
60x160.
2 P.M. TUESDAY, OCT. 6TH.
2 DUPLEXES, 4 APT., 4 GARAGES.
This wonderful parcel of income property, situated on corner lot, producing splendid income, consisting of 2 distinct buildings. Well constructed and in perfect condition.
LOOK THIS OVER. PRICE PROPERTY IN THIS DISTRICT AND ATTEND SALE.
2 P.M., TUESDAY, OCT. 6TH.
KILGHAM THE AUCTIONEER.
809 So. Vermont. WA. 2646.

FOR SALE BY OWNER
REAL DUPLEX—½ block off Wilshire Blvd. Two-story, tile roof, 11 large rooms, tile baths with showers, hardwood trim and floors, best of construction. The price of $20,000 and terms should sell this today. Ask for Mr. Wood, WAsh. 8111.

DOUBLE BUNGALOW—1¼ blocks off Wilshire Blvd. Tile roof, 10 large rooms, 3 tile baths with showers, hardwood trim, front rooms. Very artistic. Priced for quick sale, only $12,500. Terms. Ask for Mr. Bent, WAsh. 8111.
CHAS. D. WAGNER.
2164 WILSHIRE AT VERMONT.

APARTMENT HOUSE—
BUILDING AND LOT, COMPLETE $17,000 TOTAL PRICE—
$7000 CASH, BAL. EASY.
24 rooms, 11 apts., and 6-rm. cottage in rear, close to Sunset and Beachdy, where values are advancing rapidly, leased 7 mo. $182 per mo. Real value today $25,000. Where else can you get such returns on a $7000 investment? Owner called to Europe, must have money. It's like stealing it. Who'll get it? Act quick. MR. FRYE, 306 California Bldg. TU. 2258.

INCOME PROPERTY
WILSHIRE BLVD. SECTION
NEAR AMBASSADOR
$30,000, easy terms. $4000 yr. income. One of the best flat buildings in the city, located where best is demanded. New stucco bldg., 3 5-room, 1 6-room, 3 baths, showers, etc. A most modern up-to-date property, 2 garages. There are no vacancies or last month's can rented. EDWARDS & WILDEY CO., Ambassador Bldg. 3610 W. 3rd st. at Kenmore. DAniel 0608.

COUNTRY CLUB DR., corner duplex, 1½ yr. old, 3 rms., each, 2 bedrooms, tile baths, separate showers, 2 separate entrances, transportation. High ground, extensive view. Sewer in. Upper rented. $85. Owner occupies lower. $18,000, with $7000 cash, $5000 T.D. at 5%, $6000 long-term mtg. at 6%. See Mr. Thatcher.
C. H. TOBERMAN CO.
6763 Hollywood Blvd. HE. 4141.

DOUBLE BUNGALOW SACRIFICE
ONLY $1000 CASH.
Brand-new 4 rms. each side, all hwd. firs. Dbl. gar. Both sides rented, paying for itself. Near cars & stores. Owner leaving for Okla. Worth $9,000. Sale price $8000. This is a real value. H. R. MacNAIR, 3114 Glendale Blvd. OL. 3708 or OL. 4083.

INCOME PROPERTY.
Four-family stucco, new building. All modern features. Income $240 month. North of Hollywood. Owner will consider good auto as part payment.
MR. LANE, 5188 HOLLYWOOD BLVD. HE. 9258.

LOVELY 5-ROOM DBL. TIELDING 11%. $11,500. $3000 cash, large lot, R. front. 2943 S. BRONSON. EM. 7982.

4-FAM. flat, 16 rms., $21,000. See OWNER, 4608 W. 21st st.

$8950—2 flats, 4-4-7, each, close in; worth $7500. 404 BRADBURY BLDG.

1537 N. WILTON Pl., Rexld. Can be converted into an apt. Terms. HE. 2927.

BY owner—5-rm. house, flat finish. 217 N. NEW HAMPSHIRE.

1233-39 SUNSET BLVD. BARGAIN.
OWNER, BE. 4340. TU. 1830.

NORTH New Hamp. 4-flat barg. Inc. $2340 mo. $30,000. Cash. OWNER, 1000 Rose.

$7500—8-RM. dbl. by owner, positively below cost. Terms. Ph. EM. 3086.

SUBURBAN PROPERTY—
For Sale

ARCADIA HOMES AND RANCHES.
On main blvd., in best section of Arcadia. 1 acre, 4 rms., bath, chicken run, fine soil, good orchard, shade trees, lawn. $7500, $3000 cash.
2½ acres, 5 rms., bath, double garage, chicken and rabbit equipt., orchard, shade trees. Good location, all utilities. $8500; $3000 cash.
ACREAGE
½ to 20 acres, $1600 per acre and up. Several real bargains. Call at once. Having lived in Arcadia for 15 years, we know values. WE'RE UP TO DATE.
SCHRAMM-POTTS REALTY CO., ARCADIA
Two offices: 608 W. HUNTINGTON BLVD., cor. Baldwin Ave., and cor. SANTA ANITA and Huntington Drs. (opp. church.)

PAY AS YOU LIVE in beautiful new 5-room home in Rosemead, near school, bus and car, every city convenience. Always a seat in bus and street car, 14c fare, 25 minutes from Broadway. We have low cash payment, if you have a job and have a habit of paying your bills, come and see us if you haven't much money. Price $5000. Worth a lot more. Phone Alhambra 2400. J. KELSEY REALTY CO., Rosemead Realtors, corner of Valley Blvd. & Rosemead ave. Go east on Valley Blvd. to Rosemead bus at 5th and Los Angeles st.

PRICE just reduced, $1500 on one of the best 5-room bungalows in Arcadia district, equipment for 1200 hens, 250 layers and tools go with the place; modern, 5-room bungalow, tile bath, city, cheap water, paved streets and best of location near car line and stores. This is a real snap, if you want a poultry ranch see
McMICKENS
REALTY SERVICE, Exclusive Agent, Duarte Road and Baldwin ave., Arcadia.

FINE chicken and rabbit ranches with fruit trees, $1500 up, close in Lankershim, Burbank, Toluca and Cahuenga districts; easy payments. Owner, DOLTON, 6402 Lankershim Blvd. at Victory. Lank. 178-M. CAL. 2215.

CHICKEN ranches, improved and unimproved. Also bigger parcels. Only bargains in good location. Write to H. KUBLER, 1104 Garland Bldg. TUcker 4338.

$10 PER MONTH buys beautiful orchard homesite covered with full-bearing fruit trees and vines. OWNER, BE. 1097.

FOR SALE—Or trade, 2 rms. and city easy terms, close to schools, stores, bus, etc. Call TU. 0281.

FOR SALE—Lot 60x124 at Palos Verdes. Must sell at once. Away under value. GLadstone 0317.

FOR SALE—Low price, ½ acre, very easy terms, close to schools, stores, bus, etc. Call TU. 0281.

$40x$23 COR. frontage on main blvd., improvements. Owner, TU. 2588.

Altadena

ARTISTIC 6-rm. house, casement windows, Ft. doors, fireplace, beautiful garden, large lot 50x200. Apt. over gar. Call owner morning. Sterling 2805.

Arcadia

SEE this half acre facing main boulevard, half block to business and store, close to car line. Lots of chicken corrals. Double garage and small bungalow. Very cheap and easy terms. SEE McMICKENS REALTY SERVICE, Exclusive Agent, Duarte Road and Baldwin avenue, Arcadia.

FOR SALE OR EXCHANGE—Acres, ½ acre—lots a chicken ranches. With shade trees and good water. L. L. TUCKER, Ph. 2543, ARCADIA.

ACRE, SIX-room home on Double Drive. Great bargain, OWNER, N.W. cor. Double Drive and Palm, Arcadia.

Hawthorne

INCOME CORNER—85x145, 2 fine modern houses, both rented, in center of Hawthorne. A future business property. Price $9,000. $2,000 cash. Balance $70 mo. $8500. Another year this property should double. J. E. MEYER & CO., 8532 N. Hawthorne Blvd. (Center of Hawthorne.) Phone 8713-J-5.

La Canada

NO CASH REQUIRED.
Mtge., T. D.'s, buys $8500 charming 7-R. bung., opp. Flintridge, N'rly 1/4 A. fruit. 475 E. Craig, La Canada. Courtesy agents

Van Nuys

3½ ACRES close to business section. Special price $4000. Easy terms. Ideal for chicken ranch or country home. Land adjoining sells at $2000 per acre.

5 acres just off new boulevard now being paved. Close to town. Only $1200 per acre. Hurry.

CRAIG, MAY & DEVIS
6220 Sherman Way, Van Nuys, Cal.

1 TO 10 ACRES.
The very best poultry, vegetable and fruit land, partly or unimproved, on or near Blvd. Prices right. Call Van Nuys. OWNER, Room 6, Bank of Van Nuys Bldg., Van Nuys.

$600 FT. on Blvd. close to Van Nuys, $5000. Good terms
FRED A. KELLOGG
6172 Sherman Way, Van Nuys. Ph. 141.

Bankersham

$50 A MONTH, inc. int. buys a real home. Only $1,000 cash. Total price $6500. Beautiful neighborhood. Near car and boulevards.
RENT & GREVE, Hollywood
1108 Guaranty Bldg. GR. 7472.

Palos Verdes

SELL, cheap, a lot in Palos Verdes, centrally located near business section. 44x100 ft. box 221, TIMES OFFICE.

SUBURBAN PROPERTY—
For Sale

Sierra Madre

HOUSE and lot; long living & dining rm., 3 bedrms., bath, kitchen, 6 orange trees, chicken yd. $3800. Easy terms. 345 N. LIMA ST., Sierra Madre. Phone RED 214.

Brentwood Park

$2100. FULLY 40% under any lot in the Brentwood district; high, sightly, ocean and mountains view.

BRENTWOOD COUNTRY CLUB ESTATES
San Vicente Blvd. at Amalfi Ave.
Phone Santa Monica 22927.

BEACH PROPERTY—
For Sale

Venice and Ocean Park

MOD. cottage on 2 lots, near ocean, $2500, terms. Owner, 2346 Ocean ave., Venice.

COUNTRY PROPERTY—
For Sale

EASIEST TERMS EVER OFFERED
1, 1½, 2½, 5 & 10-ACRE TRACTS.
ONLY $100 CASH DOWN PER ACRE
And $5 per acre per month.
Super-abundance of cheap water.
45 miles from L. A. in beautiful Santa Ana River Valley. Part 1 to 2 hrs. drive. Proven soil, poultry, rabbits, berries, truck gardening, etc. Fast growing community. Get in on this live deal. Will soon be sold out, our immense resources make these terms possible at this time.
See us at once.
COMMONWEALTH HOME BUILDERS.
Resources over $600,000. Estab. 1911.
727 S. Spring St. Ph. TRinity 0801.

IRRIGATION MAN WANTED
SALARY $150-$175 PER MO.
A lifetime opportunity for right man with ability. New man will be expected to purchase present engineer's farm of 5 acres of fine soil now planted to crops, including 225 bearing walnut trees, buildings, tools, etc. Total price only $4750. A real snap. Terms, $1000 cash and $50 per mo. int. 1st. Must be experienced, pump man to manage and handle irrigation system on small farm subdivision. Make repairs and make self generally handy on tract.
See OSBORNE,
727 So. Spring St.

BARGAIN IN VEGETABLE LAND, best for ch'ckens. Winter crops provide, plenty water, delivered on land, close in, out of high tax. Can deliver 2½ to 20 acres at once. Ready to plant. $450 per acre. Address X, box 378, TIMES BRANCH.

FOR SALE—35 acres rich level land nr. Santa Ana on state highway at R.R. station, 2000 chickens, complete farming equipment, lots of water, 7-rm. modern house. Price $14,000. For particulars see JOHN DENNY, Box 1, Route 1, Box 268, Santa Ana, Calif.

COTTON OR RICE LAND
430 acres excellent cotton or rice land, under irrigation district, Colusa county, Sacramento Valley. Write 624 22ND ST., Sacramento, Calif.

SAN JOAQUIN VALLEY RANCH.
275 A. in vines, house and equipment. Plenty of water. Part crop.
For sale at a sacrifice.
H. S. Brokaw, 1130 W. 7. VA. 6144.

SOUTHERN PACIFIC RAILROAD LANDS.
LONG TERM PAYMENTS. LAND DEPT., 236 PACIFIC ELECTRIC BLDG.

TO buy or sell a fine Country Home, Acreage or Ranch, see C. H. COOK, 670 S. Alvarado. Fitzroy 1046.

BUY FOR FUTURE. Selected, cheap So. Cal. land, $7.50 per acre. No residence required. $5 PRICE, 407 Van Nuys Bldg.

FOR SALE—10 acre grape land, grapes 4 yrs. old. $600 per a., easy tms. 3402 Ramona.

Arizona

80 OR 160 A. alfalfa, fruit & grain land with water. On R.R. $35 per acre, $10 per A. cash. Work out balance on irrigation system. VEr. 0624. 1123 WEST 50TH ST.

Beaumont

10 ACRES apples, pears, cherries, prunes, improved, some soil, water right. Sacrifice for owner. R. box 1158. Beaumont, Calif.

Fallbrook

SMALL, IRRIGATED TRACTS for stock, dog, all other fruits, winter vegetables and poultry at $150 acre up; official frost-line record of 4½ years; on state highway. District rapidly developing. FALLBROOK DEVELOPMENT CO., 509 Grune Bldg., L.A., or Main st., Fallbrook.

San Fernando Valley

BIGGEST bargain in San Fernando Valley, 5 acres on good street, between Owensmouth and Canoga Park, with steel water main in street, at bargain price of $350 per acre. Not far from Week's Poultry Colony. Wonderful soil, need better. Terms. Owner, 7114 HAWTHORNE AVE., Hollywood. HUmpstead 8429.

Santa Cruz

SACRIFICE.
Resort in heart of Santa Cruz Mts., 1-4 mile frontage on highway; 10 acres redwoods, hotel, 12 cottages, clubhouse, bowling, billiards and reel. Terms part cash. Address A. Lalas, San Lorenzo, Cal.

MOUNTAIN, RESORT, LAKE
Prop. For Sale, Exch., Wanted

AN ISOLATED BEAUTY SPOT in canyon, 40 miles from Los Angeles, 10 acres, good roads, 10 acres 5-rm. house, furn. complete. Bath, 2 large porches. Wonderful view. Double garage. Also 2-rm. keeper's cottage. Lots of beautiful trees. Owner must sell. Low price, easy terms.
HALLIWELL, 620 S. ORANGEADO.
Courtesy to agents.

FOR SALE—Tonanga Rd. frontage, $1600 an acre, easy terms. Will trade part up. RICE, Box 318, 527 W. 6th, TU. 8340.

EASTERN, NORTHERN PTY.
For Sale, Ex., Wanted, Etc.

For Exchange

YOU can gain independence by property farming this land. 5, 10 or more acres close in, level land in Escalante Valley, Utah, 2 miles from Berg, on Union Pacific line, soft loam soil. Unlimited water for irrigation. Ideal for alfalfa, vegetation of all kinds or fruits. No better low in city for cash. Trade all or part for Los Angeles property or surroundings. Owner, W. MONTGOMERY, 10263 W. 16th. DU. 7100.

640 ACRES, 6 head of horses, 3-room furnished house, tractors, plows, all farm implements, 73 miles S. of Salt Lake City, close to town. Or clear lot in L. A. DRexel 1155.

WANT Oakland or vic. for $16,000 equity in L. A. business lot and $20,000 equity in Hollywood apt. lot. OWNER, 963 Mandana Blvd., Oakland, Cal.

EASTERN property wanted for equity in Los Angeles. C. H. PAXSON, 530 W. 9th St. TU. 7003.

30 ACRES berry land, Oregon, 4 minutes' walk from Gervais. TUcker 7003. C. H. PAXSON.

Wanted

EASTERN property wanted for Calif. income. C. H. Paxson, 530 W. 9. TU. 7003

SAN FRANCISCO PTY.—
For Sale, Ex., Wanted, Etc.

9-ROOM modern home in San Francisco, located 1673 8th ave. Will trade for clear improved, must be well located and worth the money. Call GL. 3607, 6259 HOLLYWOOD BLVD.

GOVERNMENT LANDS—
and Relinquishments

150 A. FERTILE soil, level, shallow water, highway, suitable fruits, poultry, bay. $1 A. Rm. 408, 130 SO. BDWY. RI. 3261.

OIL PROPERTY—
Miscellaneous

WANTED—Cash to finish oil well in proven fields close in, only few hundred feet to oil sand. Will give fair interest in lease, not stock. Address 2, box 561, TIMES BRANCH.

COSTA MESA OIL LEASE. 30 ACRES ADJOINING SETTLED PRODUCTION. $2,000 CASH. 20% ROYALTY. MARKET BLDG., LONG BEACH. Ph. 548-4E.

20 ACRES, 1 mile south of Newhall, on S.P. tracks. Near oil wells. Good for chicken sites. Must sell at once for city lot. OWNER, WH. 1614.

200 ACRES adjoining production, Santa Maria oil field; also 2000 acres near new test well to be drilled. WEST REALTY CO., 719 S. Bdwy., Santa Maria, Calif.

WRITE for free map of N. Mex. oil fields. Also 5-acre home wonderful lease buys. G. C. KINGSLEY, 508 Stanford Ave.

WANTED—Part finance to drill well in proven territory. Good producing wells on all four sides. Phone EMpire 6353.

WILL sac. my oil lease in Los Co. N. Mex. Add. P. box 164, TIMES OFFICE.

ORANGE, LEMON, WALNUT
Groves—Vineyards

For Sale

10 ACRES budded walnuts, interest with Valencia oranges, 8 years old. Near Fuente and No. Whittier Heights. $15,000, 10 acres of walnuts, 7 years old, with large house. An ideal home place 2 blks. from Valley Blvd. on Cogswell Rd. $20,000. MRS. A. C. DRAKE, Monte 93-F-11.

4-YR. OLD WALNUTS
2½ to 10 acres, excellent soil for vegetables, plenty cheap water, nr. schools and main highway. $400 per acre. Terms. Disc. for cash.
CLOSE-IN BARGAIN
Address 2, box 881, TIMES BRANCH.

20-ACRE citrus grove held in trust by Pac. S. W. Trust and Sav. Bank must be sold to close estate. Price all in about 1-3 less than it would cost to reproduce it. A bargain for you. Terms. JOHN B. MARSHALL, Rm. 811, 416 W. 8th St.

½ ACRE lemon grove, Anaheim. Must be sold to close an estate. $3000 cash. 505 302.

AC. 4-yr. walnuts, $750 per acre, plenty water, close in. Vandike 0072.

ORANGE, LEMON, WALNUT
Groves—Vineyards

For Sale

UNQUESTIONABLE BARGAIN.
For sale, 5-acre bedded walnuts, good 6-room house, mortgage due. Owner wants to save. Small part of equity. Location fine, shaded paved blvd. with gas, electric. Arcadia district. Give this quick attention. Arcadia, 2 offices, 610 E. HUNTINGTON BLVD., corner Baldwin ave. and corner Santa Anita and Huntington Dr. (opp. church.)

MUST SELL THIS WEEK.
AT A SACRIFICE.
15-acre walnut grove, full bearing, 6-rm. modern house, 2 pumping plants, supply water to 150 acres at $1.00 per hour, swimming pool, tractor, plows & all necessary equipment. DON'T CONSIDER ANYTHING UNDER $200 PER ACRE. Phone EL MONTE 106-R-3.

LESS THAN $600 AN ACRE for A FULL BEARING ORANGE GROVE. 25 acres or-chard, 7 acres raw land. Good house and outbuildings. IN THE PERTILE SAN JOAQUIN. Within 4 miles of 2nd BEST CITY IN THIS STATE. JOHN GRAY, Owner, 809 Leslie Ave., Los Angeles.

SACRIFICE—Orange grove full-bearing, good crop, modern house. WA. 1463 evening.

For Exchange

NAVEL ORANGES ONTARIO-UPLAND. 10 ACRES, SMALL PAYMENT DOWN, BAL. CROP. 3325 MONROE ST. Holly. 5760.

POULTRY RANCHES—
For Sale

WHY DRIVE MILES TO SEE ONE CHICKEN RANCH? Come to us and see hundreds, all sizes at all prices. We specialize in chicken ranches and country property. It is impossible to describe them all here, we have three. We want you. Phone Alhambra 2426-J. KELSEY REALTY CO., in ROSEMEAD. cor. Valley Blvd. & Rosemead ave. Drive straight east via So. side of Lincoln Pk. 10 mi. or take Rosemead bus, 5th and L. A. sts.

PRICES TALK—62 TRACTS SOLD
YOU CAN SAVE $500 TO $1000.
1 acre good garden land, 5-room bungalow, garage, chicken yard, fenced runway, $1200, $300 cash, balance only $20 per mo. Close in. Has 6-rm. bungalow, $1500, $400 cash, balance $25 per month. Electricity, water, mail, schools. Below market. Am closing out my holdings. Write for particulars.
J. C. GAFFORD, Riverside, California.

ALTA LOMA ACRES
Gas, water, electricity. Nice soil, nice place to live, elevation 1600 feet, right in town, 5 miles to Cucamonga. Only $1 per yard, etc. On main line P. E. Ry., Los Angeles, Grammar and high schl. FRANCHER TRACT. Lots 50x150, 2, 3 and 5 acres. Address P. O. box 75, ALTA LOMA.

A VERY decided special offer, 1 acre equipped for 1500 laying hens, modern 5-room bungalow, double garage, chicken & fruits, paved road, close to cars, gas, electric. Owner asleep for quick sale. SCHWARZ-KOPF REALTY CO., Arcadia, 2 offices, 608 Huntington Blvd. and Baldwin ave. to corner Santa Anita and Huntington Drs. (opp. church.)

SMALL CHICKEN RANCH
One and one-quarter acres, new garage house. Wonderful soil, abundant water, equipment for 600 chickens (new.) Chicken equipment, modern and many new ideas. Priced for quick sale at $2710. Terms, $500 cash, $25 per month at 6% and balance in 3 equal payments. See this today. 1115 HIBERNIAN BLDG. 4th and Spring sts. Ph. MA. 6350.

POULTRY INCOME
Will pay for 2½ acres here under our instructions. Ideal home in beautiful environment. Center of the poultry section of W. Riverside. Handy to all conveniences. Fine soil. Price $1800. Only $150 cash, pays entire 2½ acres. Address N. box 685, TIMES BRANCH.

COMPLETE POULTRY RANCH
$12000.
Acre of land, new 3-room house, garage, and poultry house, water, electricity, pat. and mail. $500 down, balance $25 per month. In Riverside.
C. C. CHITTUTT.
744 W. 10th st., Riverside.

2 ACRES, all fenced, 4-room cozy pump plant. Equip. for 2000 layers, 2 incubators, brooder. Ready to market for all the chicks you can hatch. Large variety fruit, 2 blocks car near stores, $4500, $1000 cash. Investigate capacity.
L. H. WISE, 127 N. Garfield, Alhambra.

FOR sale, a well-equipped 5-acre poultry & fruit ranch in city limits of Riverside, close to business district. $10,000; one-half cash. HOPKINS & CO., 155 E. Santa Barbara ave., L. A.

ONE ACRE OR MORE
Lowest prices ever offered. See our ad under classification of Country Property.
COMMONWEALTH HOME BUILDERS.

BARGAIN—28 ac. North Gardena Riverside co. 10 ac. alfalfa, bal. melons, onions; 5-rm. house, barn, 20 chairs water stock; must sell; $12,500. HERMAN W. BECKER, 734 W. 6th, L. A.

FINE MOD. FARM HOUSE, 5 acres wal-nuts, $6,000. $1,000 cash, bal. $50 per month. BIGGEST SNAP. So. Cal. OWNER, box 107, S. Pasadena.

FOR SALE—By owner, in Gardena Valley on main highway, highly improved chicken ranch, good soil and water. Address R. box 212, TIMES OFFICE.

CHICKEN ranch, 7 miles to Santa Fe; 2-rm. house, garage, 1000 hens, brooder, 1-4 acre, $200; $20 cash, balance $2 wk. Ground Floor, 910 S. HILL ST.

ACREAGE—Good soil and level, gas, water at elec., 20 miles from P. O. Call per A. Ideal for chickens. MA. 1786.

I HAVE a real bargain to offer on 5 or 10 A. acres, highly improved chicken ranch, good soil and water. Address R. box 212, TIMES OFFICE.

550-HEN chicken ranch, $3350, 2½ acres, $1250 down, deal may carry. Owner, BE. 6252. GLENDALE.

2 ACRES, small house, chicken yards, 1000 chicks, $2500, terms. Call or write. OWNER, 2346 Ocean ave., Venice.

$250 ACRE fully equip. chicken ran. with 4-rm. hse. 5 A. fruit & berries. $2,000. SEE the SCHWARZKOPF REALTY CO. ad. in "SUBURBAN PROPERTY" column.

STOCK, DAIRY RANCHES—
For Sale, Exchange, Lease

11,000 ACRE RANCH, 700 ACRES ALFALFA LAND, BALANCE PASTURE. PINCH SALE. $20 ACRE. VA. 2819.

20 A. ranch for lease price with the best income. Owner, 581122.

ACREAGE, SUBDIVISION—
Miscellaneous

40 ACRES for subdivision, on coming west side, close in, $10,000 cash will handle, balance easy. McCALLON, 801 So. Vancouver, WH. 4239.

WANTED—
Real Estate

Miscellaneous

WANTED—99 YEAR LEASES.
We can use property, improved or unimproved. This is your chance to establish a permanent income for life from your property.
ALLEN-SCHNEIDER & CO.
819 Pacific Finance Bldg. TU. 2884.

QUICK ACTION SALES CO.
We conduct AUCTION sales of all kinds; conduct AUCTION sales of real estate. Let us sell for you. Best service guaranteed.
G. MORGAN BANKS, Auctioneer.
660 S. Vermont Ave. WA. 0271.

WANTED—Your seat of Main st. property FOR SALE. Write me description & lowest price. Also handle Rentals and Collections. Established 20 years.
R. E. BUSH, 1201 E. 7th st., Los Angeles.

DO YOU WANT TO SELL NOW?
WE WILL ASSIST YOU.
SELL YOUR REAL ESTATE
WITHIN 10 DAYS.
720 St. Ex. Bg. VA. 6551. Eve. DR. 8080

IS YOUR price right? We can bring you cash buyers at once if you have a bargain to offer. Give us the details, and in the test. 309 BANK OF ITALY BLDG., TR. 1061.

CORD see me. I can put you in touch with enough buyers to keep you busy. No commission. Am not an agent.
811 SAN FERNANDO BLDG.

BUILDERS want desirable locations for income and business. Send in your requirement for land. Builders, 317 BLACK BL.

TRY OUR LATEST PROVEN METHOD OF SELLING YOUR REAL ESTATE.
CALL HENRY, ROSS.

$25 up for quick action. We positively will sell your property within 10 days.
FAIR DEAL REALTY CO., 1240 GRAND AVE.

BUYERS waiting for house & doubles, S.W. 5406 S. VERMONT, VE. 9477. UN. 2941.

SELL your property in ten days. Try my plan, it works. Call DWIGHT. GR. 7126.

For Cash—Not Classified

PHONE YOUR WANT ADS TO THE TIMES. NO CREDIT ARRANGEMENT NECESSARY. EXPERIENCED AD-TAKERS, DAY AND NIGHT, WILL HELP YOU WITH YOUR COPY IF DESIRED. MEtropolitan 0700.

Houses

WANTED—Have cash buyer for 10-room modern house in Hollywood district.
E. B. GIFFEN CO.,
507 Bank of Italy Bldg. Vandike 9286.

HOUSE wanted from owner, 5 to 7 rooms, modern, furnished or unfurnished, not over $7000. Will pay from $4000 to $5000 cash. Add. A, box 870, TIMES BRANCH.

RELIABLE party wants to buy 5-room house in West or Wilshire dist. Down payment. Reasonable monthly payments. Yellow car line preferred. PHONE 71825.

WANT residence, 10 or 12 rooms,

TO LOAN—Money

Real Estate Improvements

PRIVATE funds, orgn. & T.D.'s. Hollyw'd Realty & Mtge. Co. HE. 8420.

Money on Salaries, Collaterals

DO YOU NEED MONEY?
WE LOAN TO WAGE EARNERS.
ON YOUR NOTE
CITY FINANCE & THRIFT CO.
OF LOS ANGELES
320 SO. MAIN ST.

MONEY TO LOAN
on salaries, automobiles; furniture, radio or anything marketable; dealers and trade accounts considered. Quick service. Private offices for people steadily employed. Only security necessary.
PERSONAL LOAN CO.
Rm. 510 Hall of Records, 7th & Broadway.

PERSONAL LOANS IN YOUR HOME.
PAY AS YOU RECEIVE STRONG BLVD.
YOU'RE MAIL
GET A MAIL
PERSONAL loans in your home
FURNITURE, Lobby Widest Rate.
No Delay. Phone Vandike 1567.

MONEY TO LOAN on furniture, pianos, autos, etc. Private offices. Reasonable rates. Call, write or phone. Pac. Mutual Fin. Co., 701 Pac. Mut. Bldg. TU. 1171

KIWANIS DAM AID URGED

Boulder Association Secretary in Club Address Says Colorado Water Development Imperative

Urging the Kiwanis Club to use its influence as an organization in support of efforts being made in Southern California to promote the proposed project for harnessing the Colorado River, Burdett Moody, secretary of the Boulder Dam Association, in an address before the weekly Kiwanis luncheon at the Biltmore yesterday, stated that the materialization of this enterprise would mean more for the development of this section than any other single step ever taken.

Mr. Moody, in beginning his speech, said he would make no effort to enter into the merits of the controversial questions surrounding the project at this time, suggesting that he merely desired to point out to his audience the necessity for early and definite action. He reviewed briefly the history of the plans that have been proposed from time to time for a number of years, and touched on the advantages to be derived from proper utilization of the waters of the Colorado.

"Sooner or later the river must be controlled if Imperial Valley is to be saved from such inundations as would eventually mean its permanent impairment as an agricultural area," said Mr. Moody. "Furthermore, all other sources of water supply of the city of Los Angeles and its surrounding territory have by this time been pretty well tapped. The Colorado offers the only available adequate source of water, and the construction of a dam for flood-control and irrigation purposes is closely linked with this city's water needs."

The speaker stated that the building of a dam at Boulder Canyon would impound 30,000,000 acre feet of water, which he declared exceeds the aggregate amount of water impounded by all other dam projects in the world combined.

"This vast reservoir would supply us with all the water we need, would furnish power for our industrial growth for decades to come and would add to our irrigated area more than 1,000,000 acres of fertile land," he concluded.

PROMOTION FUND SWELLED

Realty Men Subscribe $55,000 in Twenty Minutes for Southland Advertising Drive

Fifty-five thousand dollars was subscribed to the $1,000,000 promotion fund of the Southern California Forward Movement in twenty minutes by a group of Los Angeles realty men at a luncheon at the Biltmore yesterday.

The quota of the realty interests is $65,000. As many of the large downtown realty firms were not represented at the luncheon, it is expected that, with 700 real estate firms in the city, the final total will come near the $100,000 mark.

The luncheon was given by Victor Girard, Harold Janss and W. H. Harrison. Frank P. Flint, president of the Los Angeles Investment Company, opened the meeting. Girard showed that California is being heavily outadvertised by other regions. He then subscribed $2500. W. H. Harrison gave $5000 for the Los Angeles Investment Company, and Janss a similar amount for the Janss Investment Company.

ENTERTAINERS ANNOUNCED

Alphonzo Bell subscribed $6000 for his own interests, and $1500 for the Frank Meline Company, his selling agent.

More names of well-known entertainers were added yesterday to the largest imposing list on the jubilee pageant program to be given in support of the Forward Movement at the Olympic Auditorium Saturday. The latest additions are Anna Q. Nilsson, Ruth Overton, Frances X. Bushman, Waring's Pennsylvanians and Mickie McMann.

The fund being raised by the Southern California Forward Movement will be divided equally between the All-Year Club, for the promotion of summer and winter tourist travel, and the Chamber of Commerce, for industrial, agricultural and foreign trade expansion.

LIST OF SUBSCRIPTIONS

The subscriptions follow:

Angeles Mesa Land Co., by W. P. Jeffries, $500; Ashcon Investment Co., R. M. Ahmanson, $500; George A. Binford, $250; Barry Realty Co., $250; E. S. Babcock, $100; Alshuler & Bell Corp., $5000; Robinson Bros., J. R. Robinson, $100; Leslie S. Bartlett, $100; Burbank & Co., R. H. Quinby, $250; T. C. Brady, $250; The Butterbaugh-Hunsicott Land Co., $500; H. C. Clark & Co., $100; E. Clarke Cowan, $100; C. W. Clegg, $100; J. Cline, $500; Crenshaw & Swallow, C. B. L. Crenshaw, $250; Carnithus Bros., C. A. Carnithus, $100; Constitution Realty Co., H. L. Martin, $100; Henry de Soulet, $250; DeWitt-Blair Realty Co., John R. Blair, $1000; Dickinson & Gilleon, $1000; John A. Evans Corp., $1000; Hancock G. Freeman Corp., $500; Fox Hills Realty Co., $250; Flintridge Co., $750; Ernest Lee Corey, Hugh Evans, $500; Arthur M. Gilman, $1250; Victor Girard, $25000; A. L. Goltsman, $100; Gram & Krohn, William J. Gram,

BUSINESS OPPORTUNITIES Of Many Kinds

Business—Classified

THEATER, $25000 handles out of town show, net rent $90 mo., long lease, fine equip. 815 S. HILL, RM. 208.

THEATER, will trade equity for T. D. HAWKINS & ELLIOTT, Theater Brokers, 1004 Broadway Arcade Bldg. Fiber 1908.

THEATER being built, Mod. Will lease. May rent 15. $1,440 year. 812 Security Bldg.

FIRE and battery service. Will teach buyer. Best loc. Acct. sickness. 1845 E. 12TH.

TRANSFER & storage business, 3 trucks, $900. Am too sick to handle it. ALHAMBRA 2187-J.

TRANSFER & storage business, 3 trucks, $800. Am too sick to handle it. ALHAMBRA 2187-J.

WASH rack. Must sell at once. Very modern equipment. Owner on premises. N.W. Corner 10th and Hope.

BUSINESS OPPORTUNITIES Wanted

Business—Classified

BUSINESS AND SALES MANAGER

Advertiser is qualified to aid in starting new enterprise or in reorganizing established business. Will take full charge for owners whose other interests occupy their attention. Experience includes securities and real estate development. Compensation to be entirely contingent upon success of business. Primary consideration is the forming of a permanent business association with people of high standing. Bank references furnished.

Address X, box 415, TIMES BRANCH.

PARTNERSHIP HEADQUARTERS PHONE TRinity 9889.

Business sold, any size, any price, out of town correspondence solicited. Our continuous advertising for years brings many cash buyers to our office. We can give you service, action, results. We especially need some good partnership openings now. Let us hear from you.

ATLAS CO.
325 CHAPMAN BLDG., 756 S. BDWY.

WANTED.

We are having calls every day for good paying businesses. We are only catering for the better class of stores and manufacturing lines, and can assure you we can give you quick action if your business and price is right.

W. S. RATTRAY & CO.
600 Title Insurance Bldg. 5th & Spring.

INVENTIONS BOUGHT, SOLD, PERFECTED, PROTECTED, DESIGNED, MODELS BUILT. Satisfaction guaranteed. J. D. LANGDON, 616 Met. Theo. Bldg.

ORGANIZING a Co. or planning to sell stock? See HITCHCOCK, estab. 1918.) 713 Ins. Exch. Bldg., 5th & Olive.

WE BUY, sell and finance inventions and patents. SCIENTIFIC RESEARCH ASSOCIATION, 404 S. & Insurance Exch. Bldg.

WANT small business a couple can make living at. Vandike 3174.

LEGAL NOTICES—Bids, Proposals

TO WHOM IT MAY CONCERN:

Notice is hereby given that on and after September 25, 1925, I assume no responsibility for bills contracted by my wife who signs her name as follows: Mrs. Richard E. Miller, Mrs. Alda Miller, Mrs. Alda Smith. Signed: RICHARD E. MILLER, 1007 W. 6th st., Los Angeles, Calif.

ON and after September 23, 1925, I will not be responsible for accounts incurred by anyone other than myself. F. STILLWELL MOORE, 408 Angleno ave., Burbank, California.

DEBTS.

I will not be responsible for any debts contracted by my wife, Theresa F. Kilduff, on and after August 10, 1925. (Signed) F. O. KILDALL.

ON October 10, 1925, I will sell one chauffeur license for unpaid board. H. B. SHAW, 800 S. Crenshaw Blvd.

PARTNERSHIP NOTICE.

Notice is hereby given that the partnership heretofore existing between Ralph Hall and Ralph Hall, Jr., under the firm name of Hall & Hall, has been dissolved by mutual consent, and that Ralph Hall, Jr., will continue the business at the same location, 1000 Maple ave., Los Angeles, Calif., and will collect all accounts due the firm and pay all bills against the firm.

Dated September 30, 1925.

RALPH HALL.
RALPH HALL, JR.

SHIPPING and Los Angeles Harbor NEWS

SHIPPING

PORT INDEX

OUTER HARBOR DISTRICT

Berth Nos.
56-57—Outer Harbor Dock and Wharf Company.
57—S. L. Kreider.
58—Municipal High Density Cotton Compress.
58—Matson Navigation Co.
58—Manhattan Steamship Co.
58—Manilas States Line (McCormick & McPherson, Inc.).
59-60—Admiral Steamship Line, Pyramid Line.
70-71—Pan-American Petroleum Company.

SAN PEDRO DISTRICT

72—Southern Pacific slip.
73—C. A. Hooper & Co., West Lumber Company.
81-82—Southern Pacific wharf, south of Fifth street.
83-84—Southern Pacific wharf, north of Fifth street.
85—First-street wharf.
86—Swayne & Hoyt, Inc., L. A. Dispatch Line.
87—Marine Engine Works.
88-89—Kershaw-Cuzner Mill & Lumber Company.
97-101—Standard Oil Company.

WEST BASIN DISTRICT

102—L. A. Lumber Products Company.
103-105—Los Angeles Shipbldg. & Dry Dock Co.
118-120—Associated Oil Company.
121-123—San Pedro Lumber Company.

WILMINGTON DISTRICT

129-131—Union Oil Company.
132-134—Pacific Steamship Company, Admiral Line, Panama-Pacific Line.
135-137—Los Angeles Steamship Company; United American Lines.
138—Williams Line.
138-139—Southern & Surry, Inc., Transoceanic Corp.
165—Julian Petroleum Corporation.
166—Shell Company.
173—Petroleum-Midway Company.
174-176—American-Hawaiian Steamship Company.
177-178—McCormick Steamship Company.
181—Municipal Oil Loading Wharf.
184-185—Catalina Terminal.
187—C. J. Lehman, Vegetable Oil Company.
188—Panama Mail Steamship Company; Garland Line.
189-191—Orton, Lilly & Co.
194—Municipal Shipyard.
196-197—Charles R. McCormick Lumber Company.
198-199—Hammond Lumber Company.
2000-2009—Consolidated Lumber Company.

TERMINAL ISLAND DISTRICT

214-217—Petroleum Export Company.
222-225—Hammond Lumber Company.
226A—Dollar Line.
226E—General Steamship Corporation.
227-235—Terminal Sales Building.
235D-E—Luckenbach Steamship Co. (eastbound.)
235F-G—Luckenbach Steamship Co. (westbound.)
236—Hancock Oil Co.
236—Gilmore Oil Co.
240-241—General Petroleum Corporation.
240-XY2—Bethlehem Shipbuilding Corp.

CARGO ARRIVALS AT THIS PORT

WEDNESDAY, SEPTEMBER 30

Steamer DAVID C. MEYER, Capt. Danaherson, from San Diego, 3:05 a.m. Partial lumber cargo for Wigging, Meyer Lumber Company, McCormick Steamship Company, local agents.

Steamer DOROTHY WINTERMOTE, Capt. Larson, from Tacoma, 4 a.m. Lumber for Paramount Lumber Company.

Tanker HAGOOD, Capt. McCarthy, from New York, 6:23 a.m. To load oil for City Service Refining Company.

Steamer SAMOA, Capt. Wormsley, from Columbia River, 5 a.m. Lumber for Hammond Lumber Company.

Steamer WILLPOLO, Capt. Blackler, from Baltimore, 6 a.m. General cargo for Williams Line.

Dutch steamer KEMDYK, Capt. Rysmik, from Rotterdam, 8 a.m. Passengers and freight for Holland-American Line. C. J. Lehman, local agents.

Steamer CHINCHA, Capt. Buentzen, from San Francisco, 7:35 a.m. To load general cargo for Isthmian Line. Norton, Lilly & Co., local agents.

Steamer JANE NETTLETON, Capt. Jacobsen, from San Diego. In ballast to A. F. Mahoney Company. C. J. Hogevik, local agent.

Steamer AVALON, Capt. Leick, from Avalon, 9:45 a.m. Passengers and freight for Wilmington Transportation Company.

Steamer HARVARD, Capt. Poulsen, from San Francisco, 10:35 a.m. Passengers and freight for Los Angeles Steamship Company.

Japanese tanker MANJU MARU, Capt. Ushijima, from Tokuyama, 11:30 a.m. To load oil for Suzuki & Co.

Steamer HOLLYWOOD, Capt. Rogers, from Monterey, 11:32 a.m. General cargo for Pacific-Argentine-Brazil Line. Wilmington Transportation Co., local agents.

Steamer RICHMOND, Capt. Smith, from Portland, 12:05 p.m. To load oil for Standard Oil Company of California.

Norwegian steamer NIELS NIELSON, Capt. Marcussen, from Vancouver, 1:25 p.m. Lumber cargo for C. K. West Company. Called for bunkers.

Tanker ILLINOIS, Capt. Larson, from Providence, 1:49 p.m. To load oil for Texas Oil Company, McCormick & McPherson, local agents.

Steamer BAY CITY, Capt. Schultz, from Coos Bay, via Redondo, 2:40 p.m. Partial lumber cargo for A. B. Freeman Lumber Company. Hammond, local agent.

Steamer BROOKDALE, Capt. Jessen, from Ludlow, 1:45 p.m. Lumber for Mitchell & Walker.

British steamer SAN FELIX, Capt. Edwards, from Iquique, 2:40 p.m. To load oil for Union Oil Company.

Tanker EL SEGUNDO, Capt. Rodgers, from Aberdeen, 4 p.m. To load oil for Standard Oil Company of California.

Tanker LITACARBON, Capt. Flisher, from Martinez, 3:20 p.m. To load oil for Union Oil Company.

Steamer CATALINA, Capt. Morris, from Avalon, 4:25 p.m. Passengers and general cargo for Wilmington Transportation Company.

Steamer CARRILLO, Capt. Mosseller, from Oakland, 5:40 p.m. In ballast to Wilmington Transportation Company.

DEPARTURES

WEDNESDAY, SEPTEMBER 30

Tanker SWIFTLIGHT, Capt. Russel, for Fall River, 4 a.m. 76,375 barrels of oil for Swiftsure Oil Transport Company.

Tanker E. H. KINGSBURY, Capt. Thomsen, for San Francisco, 4:30 a.m. 76,010 barrels of oil for Standard Oil Company of California.

Steamer ADMIRAL DEWEY, Capt. Sandquard, for Seattle, 5:10 a.m. Passengers and freight for Pacific Steamship Company.

Tanker LOS ANGELES, Capt. Carlsen, for Martinez, 6:2 5a.m. 75,000 barrels of oil for Union Oil Company.

Steamer CATALINA, Capt. Morris, for Avalon, 10:30 a.m. Passengers, mail and freight for Wilmington Transportation Company.

Steamer ADMIRAL FARRAGUT, Capt. Grins, for Portland, 11:30 a.m. Passengers and freight for Pacific Steamship Company.

Norwegian steamer ATLANTO, Capt. Gran, for British Columbia, 11:35 a.m. General cargo on account of Canadian-American Steamship Company.

Steamer HARVARD, Capt. Poulsen, for San Diego, 3:30 p.m. Passengers and freight for Los Angeles Steamship Company.

Steamer AVALON, Capt. Leick, for Avalon, 4:30 p.m. Passengers and general cargo for Wilmington Transportation Company.

Steamer PANAMAN, Capt. Johnson, for San Francisco, 5 p.m. General cargo for American-Hawaiian Steamship Company.

French steamer XENON, Capt. Lancelot, for San Francisco, 5:15 p.m. General cargo for French Line. General Steamship Corporation, local agents.

Tanker HAGOOD, Capt. McCarthy, for Boston, 5:20 p.m. 64,895 barrels of oil for City Service Refining Company.

Steamer BOLLENBACH, Capt. Mentor, for San Francisco, 5:29 p.m. Partial lumber cargo for Hart-Wood Lumber Company.

Norwegian steamer NIELS NIELSON, Capt. Marcussen, for New York, 6:10 p.m. General cargo on account of C. K. West & Co. Called for bunkers.

Tanker YANKEE ARROW, Capt. Anderson, for Orient, 6:15 p.m. 74,400 barrels of oil for Standard Transportation Company.

Steamer ASTORIA, Capt. Marshall, for Seattle, 6:25 p.m. To load lumber for Hammond Lumber Company.

Steamer RYDER HANIFY, Capt. Frederickson, for Columbia River, 6:30 p.m. To load lumber for J. R. Hanify Lumber Company.

Steamer JANE NETTLETON, Capt. Jacobson, for Puget Sound, 7:30 p.m. To load lumber for A. F. Mahoney Lumber Company.

Tanker RICHMOND, Capt. Smith, for Portland, 9:15 p.m. 62,855 barrels of oil for Standard Oil Company of California.

CARGO VESSELS DUE TO DEPART

9 P.M. TO MIDNIGHT

Steamer BERT E. HANEY, Capt. Winkel, for Portland. General cargo for Ralph Steamship Company.

Steamer CHINCHA, Capt. Buentzen, for United Kingdom. General cargo for Isthmian Line. Norton, Lilly & Co., local agents.

CARGO VESSELS DUE TO ARRIVE

THURSDAY, OCTOBER 1

Steamer ADMIRAL FISKE, Capt. Schst, from Portland. Passengers and freight for Pacific Steamship Company.

Steamer HARVARD, Capt. Poulson, from San Diego. Passengers and freight for Los Angeles Steamship Company.

British motorship LOCHGOIL, Capt. Macey, from Rotterdam and London. Passengers and freight for Royal Mail Steam Packet Company. C. J. Lehman, local agent.

Steamer NEWPORT, Capt. Dellegar, from San Francisco and Santa Barbara. Passengers and freight for Los Angeles Dispatch Line.

Steamer RUTH ALEXANDER, Capt. Cousins, from Seattle. Passengers and freight for Pacific Steamship Company.

Steamer YALE, Capt. Self, from San Francisco. Passengers and freight for Los Angeles Steamship Company.

Steamer CATALINA, Capt. Morris, from Avalon. Passengers and freight for Wilmington Transportation Company.

Steamer AVALON, Capt. Leick, from Avalon. Passengers and freight for Wilmington Transportation Company.

Steamer ESSO ENGINEER, Capt. Shanahan, from Baltimore, en route to Yokohama. General cargo for Isthmian Line. Calling for bunkers.

Steamer DOROTHY LUCKENBACH, Capt. Follett, from Boston. General cargo for Luckenbach Steamship Company.

Motorship FRANK LYNCH, Capt. Hammerstrom, from Gray's Harbor, en route to New York. Lumber cargo for W. J. Cox. Calling for bunkers only.

Steamer MUNDELTA, Capt. Smith, from Baltimore. General cargo for Munson-McCormick Line. McCormick Steamship Company, local agents.

Tanker WARWICK, Capt. Halvorsen, from Olesum. To load oil for Union Oil Company.

Steamer SIERRA, Capt. Jansson, from Bellingham. Lumber for E. K. Wood Lumber Company.

Steamer EDGAR F. LUCKENBACH, Capt. McCarthy, from San Francisco. To load general cargo for Luckenbach Steamship Company.

CARGO VESSELS DUE TO DEPART

THURSDAY, OCTOBER 1

Steamer ADMIRAL FISKE, Capt. Schst, for San Diego. Passengers and freight for Pacific Steamship Company.

Dutch steamer KEMDYK, Capt. Rysmik, for San Francisco. Passengers and freight for Holland-American Line.

Steamer HARVARD, Capt. Poulsen, for San Francisco. Passengers and freight for Los Angeles Steamship Company.

Steamer NEWPORT, Capt. Dellegar, for San Francisco. Passengers and freight for Los Angeles Dispatch Line.

Steamer RUTH ALEXANDER, Capt. Cousins, for Seattle. Passengers and freight for Pacific Steamship Company.

Steamer YALE, Capt. Self, for San Diego